The only newspaper in Washington with the Associated Press news every morning in the year. For home delivery call National 4705.

The Washington Post.

Weather—Fair today; tomorrow showers and somewhat cooler; light variable winds, becoming gentle to moderate east or northeast tomorrow. Temperature yesterday—Highest, 79; lowest, 53. Weather details on page 14.

NO. 19,459. ENTERED AS SECOND-CLASS MATTER. POSTOFFICE, WASHINGTON, D. C. WASHINGTON: WEDNESDAY, SEPTEMBER 25, 1929. COPYRIGHT, 1929, BY THE WASHINGTON POST CO. THREE CENTS.

HOOVER TAKES STAND FOR FLEXIBLE TARIFF AS BAR TO INJUSTICES

President's First Public Statement Demands Bill Be Enacted.

FARM PROTECTION NEED IS STRESSED

Sound Economic System Is Based on Plan for Changes, He Says.

TRADE-MARK MISUSE BANNED BY SENATE

Importations of U. S. Patent Products Are Also to Be Prohibited.

President Hoover yesterday threw himself squarely into the Senate dispute over retention of the flexible principle in the Hawley-Smoot tariff bill, which Democratic leaders hope to eliminate by the aid of votes of some of the Republican independents.

In his first public statement regarding the tariff since the measure came before the special session of Congress, the Chief Executive declared it was of the utmost importance for the future protection of the farmers, industries and the consumers that there should be maintained the system adopted in 1922 by which the President may increase or lower customs duties on commodities on recommendation of the Tariff Commission.

Follows Simmons' Action.

The statement was issued only a few hours after Senator Simmons, of North Carolina, the Democratic leader in the tariff controversy, had offered a motion to eliminate the flexible provision. This motion was in the form of a substitute for one by Chairman Smoot, of the finance committee, proposing changes in the committee bill, which, among other things, would make the difference in the costs of production at home and abroad the basis for alterations of duties rather than the difference in competitive conditions in American markets as proposed by the House.

Immediately after news of the President's action reached the Senate, Senator Harrison, of Mississippi, contended on the floor that in issuing his statement Hoover had "repudiated" the Senate Republican leaders. He launched into a long speech on the subject, taunting the Republican leadership in his characteristic fashion.

Advice Is Disregarded.

Recalling that only last week Senator Watson, of Indiana, marshal of the Republican forces, had assured the Senate that he had advised the President repeatedly to keep out of the Senate tariff controversy, the Mississippian said that—notwithstanding this—when the Senate reached "the heart of this whole controversy, the flexible provisions, we understand the President called the correspondents in and says he is for this flexible provisions."

President Hoover's statement noted that in his message at the opening of the special session of Congress, he had emphasized "the importance of maintaining the flexible tariff" as a necessity in protection of public interest.

Aside from the statement by the President, it was explained that he—having made himself clear on this question in his message to Congress—felt free to make a new declaration without transgressing what he regards as the border line between the duties of the Executive and Congress.

Rates Not to Be Studied.

It also was indicated that there was no intention to deal with specific rates of the bill, as these were a matter for long study and debate in Congress and entirely beyond the capacity of the Chief Executive to determine without exhaustive inquiry.

Replying to some of the contentions of the opposition, Mr. Hoover asserted in his statement that since the President could act to alter duties fixed by Congress only upon the recommendation of a bipartisan Tariff Commission, it could not be claimed that he could alter the tariff at will, or that despotic power was conferred upon the Executive.

The President said the reasons for incorporation of flexible provisions in the pending act, which is to be a substitute for existing tariff law, were "more cogent today than ever before."

He said all tariff laws must contain injustices, and that even if a perfect bill could be written many sections of it would be rendered imperfect by changing economic conditions and the constant shifting of relations with economic life abroad.

Hoover Explains Stand.

Contending that experience has shown that Congress can revise the tariff only once in every seven or eight years, Hoover said it would be unjust to continue in force rates which patently did injury to an in-

CONTINUED ON PAGE 4, COLUMN 4.

McLeod Bill Called Spurious Relief for Auto Mishap Victims

Measure Urged by A. A. A. Would Forestall Real Protection.

So-called "Model Act" Has No Guarantee of Compensation.

By WILLIAM ULLMAN.

Proclaimed by its sponsors a cure-all for the National Capital's ever-growing epidemic of traffic fatalities and injuries and punishment of those who cause them, but in reality only a selling scheme for insurance policies and a false face for accident compensation, a bill is about to be foisted upon local motordom that calls for careful inspection and consideration before being given any approval.

The measure in question, H. R. 4015, known as a financial responsibility law for motorists, was introduced by Representative C. J. McLeod, of Michigan. Already it has been given the indorsement of several local organizations, but not all, by any means, of those vitally concerned.

The American Automobile Association is the prime sponsor of the bill.

Underwood & Underwood.

REPRESENTATIVE C. J. McLEOD.

It was written for all the United States to accept, presumably for the benefit of the American Automobile Association Clubs which are in the insurance business. It is planned to emblason it with all its dazzling de-

CONTINUED ON PAGE 6, COLUMN 1.

PREMIER WILL LIMIT TALKS WITH HOOVER

Navy Discussions to Mark MacDonald's Three-Day White House Stay.

MAY VISIT FISHING CAMP

(Associated Press.)

Conversations between President Hoover and Premier Ramsay MacDonald concerning the Anglo-American negotiations for further naval limitation practically will be confined to the three days the British statesman is a guest at the White House.

This is indicated by the program for the visit of the prime minister from October 4 to October 10, which was made public late yesterday simultaneously at the State Department and the British Embassy, where Mr. MacDonald will be the guest of Sir Esme Howard, the British Ambassador, during part of his stay here.

After spending one night at the embassy, the premier, with his daughter, Miss Ishbel, will go to the White House on the afternoon of Saturday, October 5, to remain until 10 a. m., on Tuesday, October 8, at which time they will return to the embassy to remain until they depart for Philadelphia, New York and Canada at 9:30 a. m. on Thursday, October 10.

Beyond a White House luncheon at 1 p. m. Monday and a formal dinner given by the President and Mrs. Hoover at the executive mansion at 8 p. m. of the same day, the only other activity of the premier during the time of his entertainment by the President listed in the program is a visit to Congress on the morning of Monday, October 7.

While the premier and his daughter do not go to the White House until 2:30 p. m. Saturday, it may be that the President and Mrs. Hoover will take their guests to the President's camp at the headwaters of the Rapi-

CONTINUED ON PAGE 2, COLUMN 3.

MAYOR'S ACT FOILS MOB AT ANNAPOLIS

Street Meetings Are Banned as Result of an Attack on Hit-and-Run Driver.

HEARING SET FOR FRIDAY

Special to The Washington Post:

Annapolis, Md., Sept. 24.—Aroused by the ill feeling that exists over the hit-and-run tragedy, of which David Carroll, 18-year-old shoe salesman was the victim, and Meyer Epstein, confessed driver, is held in jail for grand jury action, Mayor Walter E. Quenstedt this afternoon issued a formal order warning all people from congregating in any of the streets of Annapolis until further notice.

Mayor Quenstedt explained that he issued the edict as a precautionary measure against possible mob action, and strict instructions have been issued to police.

Meanwhile charges of assault and inciting riot have been lodged against James E. Carroll, elder brother of the dead boy, who attacked Epstein at the close of the coroner's inquest last night. The warrants were issued by Police Justice Louis M. Hopkins, following consultation with State's Attorney A. Theodore Brady. Carroll was haled into the magistrate's court and held under $1,000 bail for a hearing Friday afternoon at 2 o'clock. The security was furnished by Thomas W Williams, Eastport, and John M. Taylor, Annapolis.

Discussing the case, State's Attorney Brady said that, while appreciating the sympathy for Carroll's family, yet Carroll's offense was reprehensible.

Carroll's attack came at the close of the inquest and nearly precipitated a general riot among 500 persons, many of them women, who

CONTINUED ON PAGE 4, COLUMN 3.

Gutzon Borglum Indicted In Stone Mountain Dispute

Sculptor Is Charged With Larceny for Model Destruction.

Decatur, Ga., Sept. 24 (A.P.).—Gutzon Borglum, former sculptor for the Stone Mountain Confederate Memorial, was indicted by a DeKalb County grand jury September 9, it was learned today, on charges of malacious mischief, and was charged jointly with J. G. Tucker, in two counts of simple larceny and larceny from the House for the destruction of his models for the monument in 1925.

The indictments are similar to those returned in 1925 which were nolle prossed in June of this year.

Borglum is charged with having removed his models for the equestrian figures from a building owned by the Stone Mountain Confederate Monumental Association and having destroyed them. The indictment set

CONTINUED ON PAGE 2, COLUMN 6.

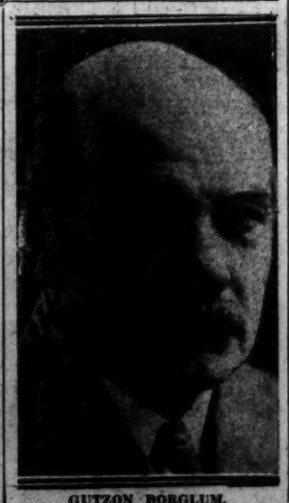

GUTZON BORGLUM.

12 WITNESSES ON M'PHERSON DEATH HEARD

Grand Jury Begins Sifting Conflicting Theories in Mystery Case.

ALLEN GIVES BODY QUESTIONS TO ASK

Switchboard Girl Asserts Her Belief Murder Was Done.

OTHERS CONVINCED WOMAN WAS SLAIN

Policeman Who Brought On Investigation Says He Is Hopeful.

Hearing of testimony from 28 remaining witnesses in the grand jury investigation into the death of Mrs. Virginia McPherson, who was found strangled with a pajama cord in her apartment at the Park Lane Apartments Saturday, September 14, will get under way at 9:30 o'clock this morning.

The grand jury completed the first day of the investigation at 6 o'clock last night. Twelve witnesses were heard, including Robert J. Allen, suspended policeman of the Third Precinct, who believes Mrs. McPherson was murdered, and Lieut. Edward S. Kelly, veteran District detective and head of the homicide squad, who insists the young woman strangled herself.

The last witness to testify yesterday was Miss Mary Roberts, a telephone operator at the Park Lane Apartments, where Mrs. McPherson was living when she died. Miss Roberts, for legal reasons, could not disclose what she testified before the grand jury, but she was heard to express the opinion last night that Mrs. McPherson was murdered. Miss Roberts said she saw Mrs. McPherson the day before she died. She was on duty at the Park Lane switchboard at the time she saw Mrs. McPherson, she said. Miss Roberts was in the grand jury room for more than half an hour last night.

Other witnesses who say they believe that Mrs. McPherson was strangled to death are Miss Eleanor Sheppard, a friend; William F. Mills, a janitor at the Lombardi Apartments, and Allen, suspended Third Precinct policeman, who, through his private investigation of the case, has brought about the present investigaton.

Allen Gives Jury Questions.

Allen was closeted in the grand jury room for nearly three hours yesterday morning. He recounted later his own reasons why he believes Mrs. McPherson was murdered, drawing attention to the man seen emerging from the window of the McPherson apartment. Allen also was given the unusual privilege of being allowed to appear before the grand jury before each witness was summoned so that he could propound the questions that he wished to be asked.

Lieut. Kelly, confirmed adherent of the suicide theory in the case, spent an hour and a half in the inquisitorial chamber after the noon recess. Kelly told the jury why he was convinced Mrs. McPherson strangled herself and presented witnesses to support his belief.

The witnesses summoned during the day, in addition to those already mentioned, included Mrs. Lillian Conway, telephone operator at the Park Lane; Miss Sue Thompson, telephone operator at the same place; Wilmer C. Ruff, manager of the Park Lane; Warren F. Embrey, chief of night detectives; Capt. William C. Stott, of the Third Precinct; Policeman E. P. Hartman, of the same precinct; Howard Templeton, clerk at the Park Lane Pharmacy, and Policeman J. J. Roberts.

Allen announced at the end of the day's proceedings that although his faith in proving his case had weakened during the day that he was feeling more hopeful in regard to future developments.

Loses Patrolman's Aid.

Allen made this declaration in face of the fact that he received a report during the course of the day that Patrolman L. I. Botts, of the Third Precinct, will not verify Allen's claim that he saw a man emerge from the apartment window.

Allen, in an earlier report, said that Botts was with him at the time. According to Allen, Botts is not expected to support the report that a man fled from the apartment house because he has his job at stake.

"I can't blame him," Allen said last night. "He has a wife and family."

Allen virtually admitted last night that he was as good as fired from the police force.

Too Many Enemies, He Says.

"The big mistake I made in this case," he said, "was making too many enemies. Everywhere I look I see expressions of animosity. I guess the

CONTINUED ON PAGE 3, COLUMN 2.

SHEARER NOTE ACCUSES NINE U. S. SENATORS

Were Recorded Former Communists' Allies, Magnate Told.

SECRET BRITISH DATA REVEALED IN LETTER

Witness Denies He Made Agreement With Navy Propagandist.

WORK HERE STRESSED BY GENEVA OBSERVER

Maintains He Saved Fifteen-Cruiser Program From Being Defeated.

By CARLISLE BARGERON.

Charges that nine of the twelve senators who voted against the cruiser bill at the last session of the Seventieth Congress were recorded in the Department of Justice as having been affiliated with communists were yesterday's contribution to the lurid correspondence that passed between William B. Shearer and the three shipbuilding firms now under investigation by a Senate subcommittee.

They were contained in a letter dated March 27, this year, that Shearer sent to Homer L. Ferguson, president of the Newport News Dry Dock & Shipbuilding Co. in an appeal for money. He says that there had been an agreement between him and Ferguson that he "would be taken care of" and he appeals to Ferguson's sense of honor as a gentleman to pay him.

Save Him $2,500 More.

On the same date that this letter was written, the Newport News firm, which had been doling out money to him in one form or another since 1926, gave him another $2,500 and called it quits. At least, it thought it was calling an end, because, according to yesterday's testimony, it received a receipt for payment in full. But, of course, Shearer subsequently filed a suit for some $300,000 against this firm, the Bethlehem Shipbuilding Corporation and the American Brown-Boveri Electrical Corporation, which started the present Capitol Hill mess.

Incidentally, Ferguson followed the $2,500 payment up with a letter to Shearer under date of April 2. It read:

"I have never made any agreement with you verbal or otherwise, nor have I ever asked you to do anything for me or for this company. Every time I have seen you it has been as a result of your own insistence as I have never sent for you or asked to see you."

Told of Chaotic Situation.

In his letter to Ferguson, Shearer had told of the chaotic situation that confronted him regarding the fate of the fifteen cruiser program when he breezed into town. About this time the program was in bad plight and the general impression was that it was because Chairman Hale, who had it in charge, kept letting someone else get the floor in the Senate ahead of him.

But this is not Shearer's view.

"On arrival in Washington," he wrote, "and after consulting with a number of senators, newspaper editors and others, I realized the serious situation confronting the cruiser bill. I was informed that there would possibly be a filibuster which was in the making. I was also informed that the time limit would be taken off, so that the number of cruisers would be cut down, or that it would be passed over to the Seventy-first Congress, or that money would not be appropriated to start immediate construction.

Tells of Secret Document.

"I realized that no influence was big enough to defeat the opposition which came from the highest authority in the land, including the Secretary of State and all of the internationalists and so-called pacifist bodies unless something very unforeseen happened."

But Shearer was the man to see that this happened.

"As you are aware," he continued, "I was the possessor of a secret British document, so vital and amazing in its construction that I took it to the Navy Department where, under the highest authority, this document was photographed. On that same evening, a photostat copy was handed to me and I immediately placed it in the hands of a United States senator and the press of this Nation reflected the power of his voice when it referred to his speech for the cruisers as the greatest speech ever made in the United States Senate. * * *Twelve senators only opposed the cruiser bill, of which nine are recorded in Department of Justice records with past affiliations with the Communist party."

The twelve senators who voted against the bill are Black, Borah, Brookhart, Burton, Dill, Frazier,

CONTINUED ON PAGE 3, COLUMN 4.

NEW CHARGES HURLED IN HOT SENATE DEBATE ON CAPITAL RUM FIGHT

Senator Smith W. Brookhart (left) and Senator Reed Smoot.

Hotel Not Prosecuted for Selling of Liquor, Howell Says.

BRINGING OF BUTLER TO DISTRICT URGED

Brookhart Asserts Smoot Attended Alcoholic Dinner Recently.

WALL STREET MAN GAVE PARTY, CLAIM

Event Was to Enable Him to Meet Legislators, Iowan Declares.

The Hoover-Howell controversy over prohibition enforcement in Washington resulted in an exciting debate in the Senate late yesterday, during which it was charged that a local hotel had escaped prosecution and one dry senator accused another of attending a liquor party given by a man from Wall street.

Answering the challenge of President Hoover to back up his assertion of last week that enforcement here is lax, Senator Howell (Republican), of Nebraska, charged that the Carlton Hotel had never been prosecuted, although prohibition agents reported two years ago that they had seen liquor consumed in the night club there and, with the aid of "Charlie," the headwaiter, had the liquor delivered to them.

Senator Howell urged a new liquor law for Washington and suggested that Maj Gen. Smedley Butler, of the Marine Corps, be detailed here to clean up the city and make it a model for the country.

Smoot Is Accused.

In the course of the debate, Senator Brookhart, dry Republican, of Iowa, threw the Senate into laughter by accusing Senator Smoot, ultradry Republican, of Utah, of having attended a party in the Willard Hotel at which liquor was drunk. The host, Brookhart said, was a Wall street man named Fahey, and the party was given so that he could meet newly elected senators.

Howell read a sensational report made out by Harry N. Douthitt, then an undercover man for the prohibition unit, in which he described how he and three other agents purchased liquor and saw liquor consumed in the Carlton Hotel night club.

The report quoted a Mr. Dyer, of the Wardman Hotels (the Carlton then was a Wardman property) as saying that three high prohibition officials were friends of his and that he "knew everything that was going on."

Andrews Leads List.

The officials named were Brig. Gen. Lincoln Andrews, then Assistant Secretary of the Treasury in charge of prohibition enforcement; Maj. M. H. White, who then was prohibition administrator of this district, and "Jimmy" Jones, who was assistant to Prohibition Commissioner Haynes.

Douthitt described a scene at the Carlton in which he said Dyer called him out of the club and accused him of being a prohibition agent.

Douthitt said that when he asked Dyer how he knew, Dyer said Maj. White, the prohibition administrator, had told him.

The report quoted Dyer as saying that White had shown him a report which said that Douthitt had tried to buy gin at the Wardman Park Hotel.

"You can't do anything with my place," Dyer was quoted as saying.

Then he was quoted as saying that the then Commissioner of Internal Revenue Blair lived at Wardman Park, and that he was moving Gen. Andrews into the Carlton the following Monday.

Case Called Example.

Senator Howell explained that he had read Douthitt's report simply to single out a case where evidence of

EARL PEACOX CRIES ON WITNESS STAND

Torch Slayer Pantomimes, for Court, Killing of His Wife.

HIS MOTHER TESTIFIES

White Plains, N. Y., Sept. 24 (A.P.). Frequently interrupting his story to control his tears, Earl Peacox related on the stand today how he killed the wife he loved after a quarrel in which "everything went black," and then, pistol in hand, demonstrated how he struck her down and then how he choked her.

He took the stand after his mother had testified for him, telling of injuries he had sustained in youth and of the unstable nature that sent him from an uncompleted school course to a long series of briefly-held employments.

For the most part the slick-haired 21-year-old technician was composed, speaking in a clear, resonant voice, but on several occasions when he was telling of the wife who left again and again during what she termed their "make-believe marriage" his voice choked and he wept with hands clutched over his face.

Cross-examination began late in the afternoon after hours of questioning by defense counsel, and almost at once District Attorney Frank H. Coyne handed the defendant a pistol.

"This is the gun," he said, "with which you felled your wife after you say she called your home a dump. Show us how you did it."

Peacox took the automatic, tested it to see if it was loaded and, at a gesture from the judge, stepped down to the courtroom floor. With steady hand he slipped the gun into his pocket.

"It was like this," he said, and reaching back he pulled out the gun, gave it a half-spin in the air to catch it by the barrel, and brought the butt down on an imaginary head. Four times he went through the pantomime, the spectators leaning forward tensely from the crowded benches, and news cameramen "shooting" the action from vantage points about the room.

After demonstrating how he had struck his wife with the pistol, Peacox told the district attorney that he had done it deliberately. He had then punched her deliberately and had put his hands about her throat deliberately.

He was then made to demonstrate the choking, a court attendant taking the place of his wife.

HOME AREAS CLOSED TO POLICE STATIONS

Zoning Commission Adopts Amendment Depriving Itself of Power.

FIRE HOUSE BAR LOOMS

The District Zoning Commission yesterday moved to restrict its own powers by adopting an amendment to the zoning regulations prohibitnig police stations in residential sections and requiring a public hearing before the Board of District Commissioners before fire engine houses be established in such districts.

The amendment was subjected to a most thorough study and long debate before action was taken at the conclusion of a meeting yesterday which lasted throughout the afternoon and until the evening. As adopted, the amendment reads:

"Municipal recreational uses, pumping stations and fire engine houses may be erected in any use district, provided that in the case of fire engine houses located in residential districts, a public hearing shall be held by the Commissioners, D. C. Police stations shall be located only in commercial or industrial areas."

No action was taken on applications to change the area southwest of Sherrier place, at the intersection of Edmunds place and the railroad tracks, in the Northwest section, from restricted residential classification, and the commission also deferred decision on an application for a similar change in classification of the area south of Bunker Hill road and west of Queens Chapel road northeast.

These are the two sites considered for the proposed Children's Country Home. The one finally selected will of necessity continue as a restricted area, and the commission decided to make another inspection of the properties before reaching any decision.

The application to change the old West property, just west of New York avenue and abutting on Bladensburg road northeast, from residential and first commercial to second commercial classification was granted in part, the reservation being imposed by the commission that the classification of the property fronting on Bladensburg road, a strip of about 100 feet, remains unchanged.

A request made by the Operative Builders Association that the commission discontinue its present practice of meeting whenever the occasion arises, sometimes as frequently

CONTINUED ON PAGE 4, COLUMN 1.

Jury Begins Deliberation Of Mrs. Pantage's Fate

Associated Press Photo.

MRS. LOIS PANTAGES.

Woman Accused of Second-Degree Murder Cries Under Attack.

Los Angeles, Sept. 24 (A.P.).—The jury of five women and seven men, which heard testimony in the trial of Mrs. Lois Pantages on a second-degree murder charge, began deliberation on the fate of the vaudeville magnate's wife at 4:45 p. m. today.

Superior Judge Carlos Hardy completed his charge in 30 minutes after the State closed its summation.

Deputy District Attorney James P. Costello closed his argument with an impassioned plea to the jury that the woman be found guilty of responsibility for the death of Juro Rokumoto, Japanese gardener, following a collision between their automobiles June 16, and a prison sentence be recommended.

Angry objections by Defense Counsel Max Steuer this afternoon fre-

CONTINUED ON PAGE 2, COLUMN 4.

NEWS of SUBURBAN Washington and the Surrounding States

Appears on Pages 5 and 26 Today

law violation had been gathered and no action taken.

Douthitt, who now is publishing a police magazine here, was sitting in the gallery while Howell was speaking. He said afterward that he did not know how Howell obtained the report, and added that, so far as he knew, it was last in the possession of Maj. White.

Howell said he "looked forward with confidence" to steps now being taken by the United States attorney here to proceed against the Carlton Hotel.

"Close one of these great hostelries for a year," he said, "and more will be done for effective prohibition in this community than anything else that could be done."

So far as the senators in the chamber were concerned, the highlight in the debate came when Senator Brookhart accused Senator Smoot of having attended a liquor party.

Smoot had been interrupting Howell to ask him if he knew that Douthitt's report was true when Brookhart arose.

"Mr. President," Brookhart interposed, "I should like to ask the senator from Utah if he ever saw any signs of bootleggers around any Wall street conventions at any of the hotels here in Washington?"

Smoot Asks Meaning.

"Wall street conventions!" said Smoot. "What does the senator mean? I know nothing of such conventions; I never attended one and I would not know a bootlegger if I saw one."

"I asked if the senator had seen any signs of bootleggers around the dinners given by prominent Wall street gentlemen for the purpose of greeting newly elected senators," Brookhart persisted.

"I will say to the senator," Smoot replied, "that I have not, but I ask the senator if he has?"

"Yes, I have, and the senator did, too, on the same night."

"I do not know what night it was. I will say to the senator that I have never been to any place where I have seen any drinking—any club or anything else, Wall street or otherwise. I will ask the senator to what place he refers?"

Place Is Cited.

"It was at the Willard Hotel."

"On what occasion?"

"On the occasion when a gentleman named Fahey, from New York, invited newly elected and reelected senators to a dinner there just to get acquainted with them."

"I was not there."

"Oh, yes, the senator was there."

"I do not recall it."

"I saw the senator there."

"I can not recall it. If I was there I did not see any liquor."

"No; the senator did not get any liquor."

"I did not say get it," said Smoot angrily, "I said see it."

The debate ended here and there was a smile on every senatorial face as the two men sat down.

Call for Butler Asked.

When Senator Howell got under way again he suggested that Gen. Smedley Butler be detailed to clean up the City of Washington. For Butler, he said, it would be an easy job.

The Nebraskan said that Gen. Butler had failed to clean up Philadelphia because he got no cooperation there. "Cooperation is possible in this city," he said, "and I should like to see a man like Smedley Butler brought here for the purpose of making this the model city of the country. He is a man of experience and this ought to be a simple and easy problem for him to solve."

New Legislation Suggested.

Howell also suggested that the Sheppard law of 1917 or some new legislation be enacted which would give every policeman in Washington the authority to make arrests for violation of the Volstead act.

Of the 1,313 policemen on the local force, Howell pointed out, only 28 are empowered to make arrests for violation of the Volstead act. The remainder, he said, can make arrests only for drinking in public and driving while drunk.

Discussing the question of diplomatic liquor, Howell reiterated his belief that such liquor can be confiscated, and he declared that even now the owners of the steamship Missouri, which brought the much-fought-over batch of liquor for the Siamese Legation, could be arrested and prosecuted.

LEGGE QUESTIONED ON STABILIZATION

Senate Hearing Held to Form Report on Confirmation of Farm Group.

QUIZ CONTINUES TODAY

(Associated Press.)

Examined concerning the failure of the Federal Farm Board to engage in wheat stabilization operations or to pursue a more liberal loan policy, Chairman Legge informed the Senate agricultural committee yesterday that inadequate storage facilities made the first impracticable and that sound business policy made a cautious loan program advisable.

The committee hearing was held with a view toward reporting to the Senate regarding confirmation of the Farm Board members.

While Legge was the only member to submit to examination yesterday, all members of the board were present in the committee room, prepared to take their turn on the witness stand.

To Submit Speeches.

Little verbal sharpshooting between Chairman Legge and members of the committee took place, but promise of further penetrating questioning was seen in the direction to the chairman to appear again today with copies of speeches and statements made by him in which some members of the committee hold that he definitely pledged the board against engaging in stabilization operations.

Senator Brookhart (Republican), Iowa, although not a member of the committee, used the privilege extended him by Chairman McNary to ask Legge why advisory committees had not been created as provided for in the farm relief act in order to stabilize wheat. The chairman replied that "jealousies" existed between the various organized wheat groups and that it was regarded as difficult to name an advisory body.

The Iowa senator contended the board should have formed a committee from the unorganized farmers, but Legge asserted this would have been contrary to law.

Indefinite on Stabilization.

"Well," Brookhart said, "the most important section of this bill is that relating to stabilization of agriculture and that you have entirely neglected."

"If that was wrong," Legge replied, "we have been derelict. It has been our judgment that that would have made matters worse."

Pressed by committee members as to whether the board had any intention of creating a stabilization corporation for wheat, Chairman Legge said one might be set up in time.

"We can't tell how long that will be," he added. "We hope it may be next year."

In response to questions from Senator McNary, the chairman said nothing had been done to aid the exportation of this year's surplus except as loans made to cooperatives could be construed to consist of aid in this direction.

FARM BOARD CHAIRMAN WITH SENATE INQUISITORS

Chairman Alexander Legge, of the Federal Farm Board, yesterday related his past connections with farming industry and with the International Harvester Company, before the Senate agricultural committee, which began its consideration of the nominations of the board members who have been serving under recess appointments since the board was organized early in the summer. In the photograph, left to right—Senator Frazier, of North Dakota; Senator Thomas, of Idaho; Senator McNary, of Oregon, chairman; Chairman Legge (standing), and Senator Smith, of South Carolina.

NATION'S TAX BILL TO BE CUT IN 1930

Income Levies Pour Great Amount Into Treasury and Permit Slash.

STOCKS' ACTIVITY CITED

(Associated Press.)

The Nation's tax bill, which in the fiscal year 1929 totaled $2,938,019,000, will be cut next year because business prosperity is rolling up an unequaled amount of income taxes.

The incomes taxes received by the Government since January 1 had totaled $1,900,578,000 at the close of business on September 11, or $233,000,000 more than had been received on September 30 of last year, and only $269,000,000 less than was collected in the entire 1928 calendar year.

In addition to the collections already made, the December payments and those due before that time are expected to add another $600,000,000 and bring the total of income tax payments for the 12 months of 1929 to $2,500,000,000.

In view of the immense income tax receipts the Treasury will recommend that the next Congress reduce taxes, effective next March 15. How much the reduction will be or how it will be distributed has not been determined, but the amount of the cut will be substantial. The Treasury expects that income tax payments for the first quarter of 1929, which will be made on next March 15, will equal if not surpass the payments of last March, when $601,000,000 rolled into the Government coffers.

The greatest increase in income tax payments this year was attributed by Treasury officials to the active stock market, which enabled thousands of citizens to take their profit and thus increase their income tax payments. With the stock market continuing active and with no prospect of diminishing, the Treasury experts look for equal, if not larger, income tax payments from this year's income than from last and the first two of those payments in March and June will go into the revenues of the present fiscal year.

MRS. PANTAGES JURY BEGINS DELIBERATION

CONTINUED FROM PAGE 1.

quently interrupted the bitter attacks made by Chief Prosecutor James P. Costello in his closing argument.

Costello accused the defense attorney of "deliberately misrepresenting the evidence" in a summation which Steuer completed this morning with a plea for "justice—nothing but justice" for the defendant.

The prosecutor's accusation of "deliberate twisting" of the evidence precipitated a verbal battle in which attorneys on both sides leaped to take part. Steuer retaliated that Costello himself was misinterpreting the trial evidence, which charge the court sustained, mildly rebuking the prosecution.

In recalling to the jurors the State's evidence that Mrs. Pantages had been drunk at the time of the fatal crash, Costello declared that evidence of her intoxication was her abusive language. "Mrs. Pantages used an epithet so vile," the prosecutor shouted, "that there are not ten women in the country who would use it unless intoxicated."

Judge Hardy outlined degrees of punishment and natures of verdicts which might be decided upon by the jury and added "if from a full and fair consideration of all the evidence in the case, you are satisfied beyond a reasonable doubt that the defendant unlawfully caused an automobile she was driving to collide with that of Juro Rokumoto and that the Japanese was thereby injured and thereafter died, and that the injuries so inflicted by the defendant contributed to the cause of his death, although other causes also contributed to the cause of his death, you are instructed that the causal connection between the unlawful act and the death has been made out, and it will be your duty to find the defendant criminally responsible."

Twenty minutes after the jury retired it sent for copies of the court's instructions and diagrams of the corner of Serrano street and Sunset boulevard where the collision occurred.

During the closing minutes of the trial Mrs. Pantages, who sobbed as Costello opened his argument, sat at the counsel table apparently unmoved while her husband, Alexander T. Pantages, who faces trial October 1, on two statutory charges brought by Eunice Pringle, 17-year-old dancer, wept openly. Faces of other members of Mrs. Pantages' family were tear stained.

NANKING CONFIRMS BORDER DISORDERS

Dispatches Indicate That Situation Is Graver Than Admitted.

RIVER TRAFFIC IS BARRED

Shanghai, Sept. 24 (A.P.).—Despite continued denials of the Nationalist government of disorders in Ichang and the defection of Gen. Chang Fak Wei, apparently authentic dispatches received here tonight indicated that the situation was more serious than the public has been given to believe.

While Chiang Kai-Shek, president of the Nationalist government, denied that the government had moved troops up the Yangtse River, authentic information from Hankow stated that a Chinese commercial steamer had limped into port badly battered by heavy gunfire and bringing news of a serious blow inflicted on Nationalist troops by Chang Fak Wei's "Ironsides."

According to this information, the Nationalist groups commandeered three commercial steamers and loaded them with troops which were dispatched up the river. As the ships neared Ichang on September 19 they were heavily shelled by shore batteries and were forced to heave to. Fifty soldiers aboard the vessels were killed and several hundred wounded, while the Ironsides captured 5,000 men, in addition to supplies and ammunition.

Two Ships Retained.

Two of the ships were kept by Chang's troops while the third, which was badly damaged by gunfire, was permitted to return to Hankow.

In addition, although the Nationalist government has alleged its control along the river is unquestioned, a foreign dispatch from Peiping stated that Chang Fak Wei controls the river from Ichang to Chikiang, 60 miles down stream. It was said that no Chinese ships were allowed to pass below Ichang, while British shipping had been warned not to pass beyond Chikiang after dark in order to avoid the possibility of being fired on.

Dispatches from Nanking said that Nationalist government officials tonight had virtually admitted that the trouble at Ichang was considered "serious." This change in the government's attitude was said to have produced a distinct air of uneasiness at the capital.

Conference Is Held.

One development followed another with lightning rapidity during the day.

Three chief subordinates of Feng Yu-Hsiang, former head of the war department, but of late rather hostile to the government, arrived from Honan and immediately went into conference with Chiang Kai Shek. The meeting was considered of the greatest importance as there were rumors that Feng's forces, known as the Kuominchun, had joined Chang Fak Wei against Nanking.

Hankow dispatches said that the Kuominchun were concentrating at various points in the provinces of Honan and Shensi and have begun to move southward slowly, ostensibly because of famine conditions.

Border Troops Moved.

The Nationalist government is concentrating large bodies of troops along the Upeh border, "ready to meet any menace from the north."

Gen. Ho Ying-Ching, who on September 23 said that the disbandment of the Nationalist government troops was proceeding according to schedule, resigned this afternoon.

The Kuomin News Agency said it had learned that the government was seeking to move two divisions of troops from the Wuhan area, which includes the City of Hankow, to Ichang, including artillery.

WOMEN DESCRIBE STONE BOY'S DEATH

Doctor, in Trial of Mother for Murder, Tells of Finding Poison.

AUTOPSY RESULT CITED

Belair, Md., Sept. 24 (A.P.).—Two groups of witnesses, former women friends and neighbors of Mrs. Hattie Stone and medical men, predominated in today's session of Mrs. Stone's trial on a murder charge.

The women told of scenes in the Stone household in Havre de Grace at the time 15-year-old George Stone died, last June, and of conversations with his mother before and after the death, while the doctors named the poison which caused the death.

Among the women witnesses the spotlight turned on Mrs. Kate Wilson, former friend, who told of clearing away a breakfast tray after the boy's death and finding on it a cup with "something white" on it. Because she did not know "what was going on," she said, she poured the contents of the cup into the sink. Defense Attorney Harold E. Cobourn questioned her sharply about this, emphasizing that she first told of it to newspaper reporters and insisting that she did so to gain publicity for herself.

Tells of Faint at Death Bed.

Others among the women were Mrs. Catherine Ferguson and Mrs. Mary Solomon, neighbors called to help just before the boy died, and both said Mrs. Stone twice appeared to faint during the death-bed scene. Mrs. Ferguson particularly insisted that the faint was not genuine, and during her examination, when State's Attorney W. Worthington Hopkins tried to question her about other matters, the defense entered its protest against bringing into court all the "small-town gossip which took place about Mrs. Stone and had been revived since this occurred."

Dr. Charles J. Foley, who treated George Stone during his final illness, and Dr. F. W. Steiner, also called just before the youth died, gave their opinion that he died of poisoning, and testified they performed an autopsy and sent the boy's vital organs for chemical examination.

Tells of Analysis.

Dr. William B. D. Penniman completed the medical testimony by describing the analysis of these organs, in which he found about one-quarter of a grain of the poison. He estimated on this basis that at least three-quarters of a grain was in the body, and called a quarter-grain dose fatal.

An attempt to have a veterinary doctor, whose home was near that of Mrs. Stone in Havre de Grace, testify that quantities of this poison had been stolen from him twice within two years before the boy's death was blocked by defense objections, which Judge Walter Preston sustained.

BORGLUM INDICTED ON SEVERAL COUNTS

CONTINUED FROM PAGE 7.

forth that the models were valued at $700.

The models were destroyed by Borglum in February, 1925, the indictments set forth, after he had been dismissed as sculptor for the association and August Lukeman, present sculptor, employed.

Dade Smith, solicitor for the Stone Mountain circuit, said today he had consented to nolle prosse the indictments against Borglum on being persuaded that the completion of the monument depended upon the amicable adjustment of differences, but when it appeared to him that all litigation had not been dropped he presented the facts to the grand jury again.

New Device Tests Porosity of Cloth

Machine Is Developed as Engineers Perfect Parachutes.

In an effort to find the amount of air that should pass through the fabric of a parachute for safe landing, the materials engineers of the Bureau of Aeronautics and scientists at the Bureau of Standards have developed an apparatus for calculating the porosity of cloth.

Parachutes are designed to retard the rate of descent of a man jumping from an aircraft so that he will strike the ground at a speed equal to that obtained by jumping from a height of eight feet, or approximately 22 feet per second. The rate of descent depends principally on the area of the parachute and the porosity of the fabric from which it is constructed.

Besides being serviceable in the selection of the proper fabric for parachutes, the machine can be used in the selection of the proper clothing for any purposes. The type of underwear, blankets and sleeping bags carried by Commander Byrd on his present Antarctic exploration was selected partly as a result of porosity tests.

Pedestrian Asks $25,000 Damages

Bad Brakes on Rented Car Let It Strike Him, He Declares.

Allegations that a rent-a-car agency rented an automobile, the brakes of which were not in good order, are made the basis of a suit for $25,000 damages filed yesterday in District Supreme Court.

The suit, which was filed by Libara Nasella, a stone mason, of 220 Ninth street southeast, is directed against Edward Rudolph Tutz, of 502 K street southeast, and the Charles System, Inc., a rent-a-car agency, of 515 Eighth street southeast.

Nasella, in his declaration, filed through Attorneys Thomas M. Baker and Milton Conn, tells the court that while he was crossing North Carolina avenue southeast at Eighth street he was struck down by a car operated by Tutz. He alleges that Tutz rented the automobile from the Charles System and that the brakes were defective.

Four New Hoover Aids Are Selected

Full Corps Will Surround President When British Premier Comes.

President Hoover will be surrounded by a full corps of naval aids when he receives Premier MacDonald, of England, on his arrival in the United States.

The Navy Department yesterday announced the names of four new aids that will be assigned to the White House. They are Lieut. Comdr. Gilbert C. Hoover, Lieut. Jerauld Wright, Lieut. Walter R. Jones, and Lieut. Peter M. Money, all of whom are stationed here in Washington.

During the past season a number of vacancies have been permitted to grow up in the ranks of the naval aids to the President. Several were detached and given another tour of duty. These vacancies were never filled, as the President did not deem it necessary since he was giving no large official entertainments and functions that would require their presence.

MACDONALD TO LIMIT TALKS WITH HOOVER

CONTINUED FROM PAGE 1.

dan River in the Virginia Blue Ridge Mountains over Sunday. The weather is expected to govern this to a large extent.

Should the trip be made to the camp, the President would have ample opportunity to discuss naval limitation and other questions with the premier either around the great open fire in the President's lodge, or as they tramp through the mountains or sit under the autumn-tinted foliage of the maple and other trees on the camp site.

Alleged Rumrunner Slain in Gun Battle

Seattle, Sept. 24 (A.P.).—An unidentified alleged rumrunner, was shot to death in a running gun battle with Deputy Sheriffs James Moore and Walter A. Reinder here today. His companion, C. Cast, 31, who was captured, said he did not know the dead man's name.

The officers said they found sixteen sacks of liquor in the men's motor car.

800 Bottles of Liquor On French Liner Seized

New York, Sept. 24 (A.P.).—Customs officials today confiscated 800 bottles of champagne and cordials, valued at $5,000, on board the French liner Regrasse.

The liquor was concealed in a water tank. No arrests were made. The captain was summoned to an inquiry to fix the responsibility for the liquor being on board his ship.

2,000 Bootleggers Sell Rum Here, Gibson Says

Brattleboro, Vt., Sept. 24 (A.P.).—Representative Ernest W. Gibson, of Brattleboro, chairman of a subcommittee, which investigated conditions in the District of Columbia recently, tonight said that, according to his recollection of testimony, "At least 2,000 bootleggers were doing business in the District of Columbia, according to the great majority of witnesses examined."

Prohibition Commissioner James N. Doran, police officials and various investigators were among those who appeared before the subcommittee, Gibson said, their testimony covering the years 1927, 1928 and part of 1929. Gibson said he already had ordered the records of the investigation turned over to President Hoover's Law Enforcement Commission.

Gibson's statement was made in answer to questions regarding the charge of Senator Howell, of Nebraska, that Washington was a "wet city" and President Hoover's answer asking for definite facts.

Woman Night Club Guest Fights Champagne's Cost

Accused by Evelyn Nesbit, Cabaret Hostess, Miss Callegarde, According to Lawyer, Halted Payment on $600 Check for Four Quarts.

Atlantic City, N. J., Sept. 24 (N.Y. W.N.S.).—Champagne is $100 a quart at the Follies Bergere Night Club here, where Evelyn Nesbit is hostess, and therefore the bill for four quarts even if you add it up after you have consumed that quantity, could not possibly be $600, not even at a night club.

So argued counsel for Miss Charlotte Calegarde, 30, of Mount Vernon, N. Y., before Magistrate A. L. Jacoby today, on her arraignment on a worthless check charge. Miss Calegarde was ordered held in $1,000 bail for the Atlantic County grand jury, and Miss Nesbit and Peter Larosa, manager of the club, were held in the same amount as material witnesses.

The story told on the stand by Miss Nesbit, divorced wife of Harry K Thaw, differed somewhat from that of Miss Calegarde. According to Miss Nesbit, she indorsed a check for $600 given by Miss Calegarde following a little party staged at the night club two weeks ago by the Mount Vernon woman. When the check "bounced back" she had Miss Calegarde, who has spent the summer at a beach-front hotel, arrested.

John Rauffenbart, attorney for Miss Calegarde, denied the check "bounced back."

"Miss Calegarde had payment on it stopped," he said. "My client and a group of friends went to the night club and were there several hours. They ordered champagne, only four quarts, however. Miss Calegarde was willing to pay for this, even though the charge was $100 a quart. When she got her bill from the waiter she had been charged with six quarts."

Miss Calegarde at first refused to pay, but was persuaded by Miss Nesbit and Larosa. Later she again changed her mind, and wired her bank to stop payment, Rauffenbart said.

HANAN

uses rare Sacred Lizard

With true genius for the smartly unusual, Hanan employs the rarest and most beautiful material for this very sophisticated strap pump.

. . . . $22.50

Berberich's

TWELFTH—F STS.

Hickey-Freeman

CUSTOMIZED CLOTHES

Gentlewomen

YOU wives who know the joy of owning original models will appreciate Canterbury Suits, tailored by Hickey-Freeman, for your husband. Only one of each pattern in these finer suits may be secured. You will enjoy helping him make his selections.

CANTERBURY SUITS

ONE HUNDRED DOLLARS

Goldheim's

Apparel for Gentlemen—Established 1875

FOURTEEN HUNDRED AND NINE H STREET

SPECIAL NOTICES

SHADES Draperies—Fixtures Floor Coverings

FOR HOME AND OFFICE

11th and H N.E. Lincoln 0879 Kleeblatt

Rain or Shine . . .

Scotch-Mist Topcoats

By Rogers-Peet

are equally serviceable . . . for they are *absolutely waterproof* . . . made of Rogers-Peet own specially woven Scotch Cheviots, in many good-looking patterns.

$60 & $65

Meyer's Shop

1331 F Street

Everything Men Wear

WANTED

Old and Worn

FUR COATS

Highest Cash Prices Paid

If you have an

OLD FUR COAT

Please Bring It To

639 F St. N. W.

One Flight Up.

(Opposite Hecht Dept. Store.)

Will Be Here Three Days

Thursday, Friday, Saturday

THIS WEEK ONLY

We Sell Nothing—We Trade Nothing. Just Buying Old Fur Coats for Cash.

Would you rather cut grass or play golf? Folks living in Tilden Gardens play golf!

Connecticut Avenue at Tilden Street

The Mode Says

Top Coats

Sketched from Life at Fashion Park

This is a season when details of cut and make are of utmost importance—which lends particular emphasis to the fashion delineation of America's premier tailors—Fashion Park. Collars, shoulders, lapels, together with body lines and draping all contribute to style expression which makes Fashion Park synonymous for supreme style and superior craftsmanship.

Exhibited here exclusively in Washington at a price range from

$40 to $90

Both regular and raglan shoulders.

The Mode—F at Eleventh

Eleventh & F streets

COLORADO TO FIGHT FOR BANKER'S LOOT

Any Attempt of New York Victims to Regain Funds Opposed.

WAGGONER NEARS EAST

Denver, Colo., Sept. 24 (A.P.).—The State of Colorado will fight any attempt by six New York banks to recover securities obtained by the Bank of Telluride, Colo., through the manipulations of C. D. Waggoner, bank president.

This announcement was made today by Robert E. Winbourn, attorney general, on his return from New York.

Creditors Held Innocent.

"The creditors of the Bank of Telluride are innocent third parties to the affair," said Winbourn. He added that the six New York banks swindled by the Telluride Bank president must obtain title to the securities in the Colorado courts before he will consent to their being turned over by Grant McFerson, State bank commissioner, said the attorney general who made a trip to Washington and New York in an effort to learn the legal status of Waggoner's financial coup.

"We will entertain no 'moral' claim to paper held by McFerson," continued Winbourn.

The State bank commissioner now is liquidating the assets of the Telluride Bank in an effort to meet the claims of depositors. McFerson himself has announced that pending some disposition of the case by New York authorities he is holding the paper in trust.

Banker Blames Detective.

Cheyenne, Wyo., Sept. 24 (A.P.).—Failure of a detective agency to comply with the wishes of the six duped New York banks to keep quiet the fact they had been victimized to the extent of a half million dollars, cost him his freedom, C. D. Waggoner, Telluride, Colo., bank president is quoted as saying in a special dispatch to the Associated Press, filed today in Chicago by one of his guards on his journey to New oYrk.

The guard quotes Waggoner as saying the New York financial institutions did not want news they had been swindled to reach the press, but that a detective agency working on the case "spilled the beans" and in so doing indirectly caused his arrest.

Banks Wanted Silence.

Waggoner still believes he would have his freedom had it not been for this slip, as he claims the New York banks were attempting to keep quiet the fact they had been outwitted by the small town banker.

The telegram from the guard also stated Waggoner said he did not plan to plead guilty at his trial in New York, but would work for the lightest sentence possible. The banker also told his guards he knows $378,000 of the $495,000 he obtained from the New York financial institutions reached the Telluride Bank.

Waggoner, with his guards, will reach New York about 3:30 p. m. tomorrow, where the banker will rejoin his wife and son, who went to New York last week to appear before the Federal grand jury.

Two Men Are Drowned When Boat Capsizes

Monroe, La., Sept. 24 (A.P.).—Two men, George L. Morehead and Charles White, of Monroe, were drowned and a third, John A. Petty, was injured by the capsizing of their fishing boat in the swirling waters of the Ouachita River near the Riverton locks.

The men were employed by the Illinois Central Railroad.

They Call It Politics

By CARTER FIELD

THE women are being brought into the fight against the tariff bill, and no one knows where it is all going to end. The initiative in starting this drive has been taken by a group until now interested only in one schedule—that raising the duty on sugar. This group has been fighting the increase on behalf of the Cuban sugar industry, and incidentally of the 800,000,000 American dollars invested in Cuban sugar.

What with the Democratic executive committee putting out almost daily statements, with the newspapers in the big cities close to Washington hammering away, and with defenses of the bill or of particular schedules made in the far-from-sanctional manner of Senators Reed Smoot and David A. Reed, the attack on the bill has had all the best of it so far as getting a public hearing is concerned.

Now comes the attempt to organize the women against the bill on the ground that it will increase their housekeeping expenses, the drive starting with two interviews, one quoting Miss Mina Bruere, president of the Association of Bank Women, and the other quoting Mrs. Emily Newell Blair, former vice chairman of the Democratic national committee.

* * * *

UNDERLYING this move is an intensely interesting decision on the part of those fighting an increase in the sugar tariff. It represents apparently a conviction on their part that it may be necessary to defeat the bill as a whole in order to prevent the duty on sugar from being increased. This, of course, would be entirely satisfactory to Cuba. It would be to her interest to see the bill fail. Not only is the sugar tariff likely, in the opinion of her representatives, to make the already desperate plight of her sugar planters worse, but there are the duties imposed on early fruits and vegetables placed in the bill chiefly for the benefit of Florida, and as a result of which the entire Florida delegation, although every one a Democrat, voted for the bill as a whole in the House.

Also there is the action on manganese, though of course this may be rescinded. Cuba sends some manganese to the United States. Under the present law there is a duty of 1 cent a pound on manganese, but Cuba has a differential on the same principle that gives her a differential on sugar, so that hers comes in duty free. So that the tariff on manganese was a benefit to Cuba. But now the Senate finance committee has removed that!

* * * *

THERE is another twist to the strategy of the friends of Cuban sugar, however. President Hoover showed early in the fight that while he desired to protect the domestic producers, he did not wish to increase prices exorbitantly to the consumers. That was his idea in looking into the sliding scale proposed for the sugar schedule, which would make the duty high when the price of sugar was low, and vice versa.

Following this it became certain, despite the widespread opinion to the contrary which prevailed until recently, that Mr. Hoover favored passage of the bill as a whole. This was shown when the President expressed the view in conversations with senators that Pennsylvania, as a great protection State, was entitled to have two votes in determining the fate of this protective tariff bill. Mr. Hoover did not express a hope for the seating of Vare, but he thought the question should be settled so that if Vare could not be seated and vote, Pennsylvania might get a new senator who could.

* * * *

TAKEN in conjunction with the extreme closeness of the probable vote on the bill as a whole, therefore, it is sound strategy for those fighting a particular schedule to raise such a fanfare against the bill as a whole that what appear to be the more unpopular schedules may be dropped overboard in an attempt to save the bill itself on the final roll call.

Sugar is not the only schedule suffering from such a drive. Boots and shoes constitute another outstanding example. There is lots of talk, speeches and editorial writing about the profits of the United States Steel Corporation, the Aluminum Co. and others, but so far the agitators have succeeded in getting considerable more attention centered on sugar and shoes than on products in which the average citizen has only an academic or at most an indirect interest.

Menwhile the senators who desire a higher duty for sugar—those from the beet sugar States, from Louisiana and Florida, which last has only recently joined Louisiana as highly interested in cane—may be expected to form just such a bloc as is apparently succeeding in forcing a duty on shingles.

* * * *

THERE was an outcry against the duty on hardwood and shingles imposed by the House bill, coming not only from consumers, but from big lumber interests, whose forests happened to be in Canada. So the Senate finance committee removed the duty on shingles. Now it appears that the bloc of Northwestern senators has been strong enough to insure the return of the shingle duty to the bill.

The sugar situation is the more interesting because from present calculations the votes of the "Democratic sugar senators" are absolutely essential to final passage of the bill.

SENATORS ACCUSED IN SHEARER'S NOTE

Propagandist Charges Nine Formerly Were Allies of Communists.

TELLS OF WORK HERE

CONTINUED FROM PAGE 1.

McMaster, Morris, Nye, Shipstead, Thomas, of Oklahoma, and Walsh, of Montana.

The senator who made the great speech is probably former Senator "Jim" Reed and the recollection is that he did say something about a British document which was later denounced as a forgery.

These are not all of the activities cited in his letter, of course. At another point, however, it apparently bears out the testimony of Ferguson at the morning session that Shearer had been harassing him for months, trying to sell himself as a Washington representative. Ferguson said he had told him "to keep out of Washington."

"It is true," Shearer coyly admitted in the letter, "that I have been ruthless and relentless, and if, at times, I struck below the belt it was because the fight became unfair, and at times I was combating treason as well as un-Americanism. I neither asked for quarter nor gave it and the position I assumed seemed justified by the overwhelming vote of the United States Senate on the cruiser naval bill."

There is an appeal to Ferguson that "regardless of any legal technicalities or differences of opinion, I look to you as a gentleman who has the respect and esteem of every one, every one who knows you, to fulfill your agreement and understanding with me that I may settle my obligations created in the interest of the cruiser bill." He says that Ferguson then may call it quits, but he considers it unwise for him to do so because the pacifists have all sorts of money and are running wild here in Washington.

Letter One of Many.

Shearer makes reference to an "ex-Secretary of State" having "protested" him, but whether the protest was to Ferguson is not disclosed.

This letter is but one of many that Shearer sent the shipbuilders in their hectic experience with him. There are others reporting on his work at the Geneva conference telling hair-splitting tales of intrigue, fights among American delegates, the British spreading anti-American propaganda, and of his circularization of the American correspondents. Senator Henry Allen, of Kansas, said they exceeded any dime novel in lurid literature.

The shipbuilders have insisted that they did not read the reports inasmuch as he had only been sent over there as an "observer," to get the low-down and tip them off on anything that would affect their shipbuilding industry. But neither Senator Shortridge, chairman of the subcommittee; Robinson nor Allen has been able to understand why they sent the man over, paying him $25,000, and then would not read his reports.

The thought that they have tried to get over is that one should not pay any attention to such reports as these by Shearer, but the committee has insisted that attention ought to be paid to a $25,000 man.

Palen Takes Responsibility.

Of all the witnesses who have appeared, the first one who did not early get ashamed of Shearer was Frederick P. Palen, vice president of the Newport News Shipbuilding & Dry Dock Co., who appeared yesterday afternoon. All of the preceding witnesses had told the committee that he was the man to see.

Palen took the full responsibility, too, for employing Shearer, for selling to the other shhipbuilding firms. And furthermore, he did not "begin to get disgusted" with Shearer until about June 25, 1928, when Shearer kept appearing at his office broke, with tales of woe and wanting money. He did not get real disgusted with him until Shearer filed that suit a few weeks ago.

Palen testified that he made Shearer a "personal" loan of $500 on June 25, 1928, another one ten days later for the same amount, and that the firm loaned him $1,000 on August 2 and another $1,000 on December 28. It was later developed that Palen had been reimbursed for the two "personal" loans. He had a demand note for each loan, however.

Senator Shortridge wanted to know when he expected payment from Shearer, "the day after judgment?"

Pays $6,000 This year.

In addition to these loans, which Palen said he made because Shearer was obviously in distress, payments were started on February 26, this year, which had totaled $3,500 in a few weeks, and then on March 27 Shearer was given the final $2,500, making a total in payments for the year 1929 of $6,000.

Palen and Ferguson explained that in the controversy with Shearer, he had insisted he had an agreement with Palen to work in Washington at $1,000 a month. Palen had been disposed to hire him at the rate of $500 a month, so the final payoff was arranged on the basis of what Palen had been disposed to do.

Palen is such a spare, little man with a bald head and about 50 years of age, that it seemed incredible that he was the one who got the shipbuilders in their trouble. He was the frankest witness yet to appear, however; in fact, one of the frankest that has ever appeared before a committee.

His attitude seemed to be, "Yes, we did this and that; what of it?"

Entitled to More.

"Why didn't you take those loans out of the money which you subsequently paid him?" Robinson pressed.

But Palen made it very clear that while they really had been loans he gave the money to Shearer for work he had done for the "cause."

"I felt he was entitled to more money than he had gotten," Palen said quite frankly.

"To what extent did you consider his ability as a publicity agent or a propagandist in employing him for Geneva?" Robinson asked.

"I didn't think much about it," Palen replied.

Palen insisted that Shearer had rendered no service to the shipbuilders at Geneva as the conference turned out. It may have been that something would have developed, however, that would have been worth "many times" the $25,000 that he received.

"When the proposal was made for 7,500-ton cruisers," he explained, "had Shearer sent us a cablegram saying that it was being given serious consideration, we would have immediately stopped building our cruisers."

Wouldn't Have Been Surprised.

Senator Allen, expressing surprise that Palen had not heard of Shearer's activities at Geneva and had not read the lurid reports he was sending the shipbuilders, asked what would have been Palen's attitude had he known.

"I don't think it would have impressed me," he said. "I wouldn't have taken any stock in it."

"But in his last report," Allen persisted, "he fairly glows over the failure of the conference."

"Oh, yes, he was down here in Washington when the Senate adjourned once," Palen replied cryptically.

Allen asked Palen if he knew anything about Shearer's work at the first Geneva conference.

"No," he replied, "but I've been wondering since there is so much controversy over his presence at the second one what he did at the first."

All told, Shearer got $18,908 out of the Newport company. They carried him longer than the other two.

Incidentally, Palen told that that $225 which it has heretofore been testified was given to Shearer for the suppression of his pamphlet, "The Cloak of Benedict Arnold," didn't suppress the pamphlet after all. He didn't know why his company gave Henry C. Hunter, the lawyer who acted for the three firms, its share of that amount.

Hunter is to appear today, as are Lawrence R. Wilder, who had charge of the shipbuilders' Washington operations in the lobby for the Jones-White merchant marine act; Edward A. Adams, secretary of the Newport company, and Oscar Olsen, his treasurer.

The latter two are to be questioned about the secrecy of the payments to Shearer. Palen was asked about it.

"The purpose of these round-about payments, the reason he was not paid in cash was because you wanted to keep it secret. Now, frankly, that was it, was it not?" asked Senator Shortridge, in his persuasive way.

"Oh, yes, that was it," replied Palen.

HIRED SHEARER

Associated Press Photo.
FREDERICK P. PALEN.

SUMMERALL LAUDS AMERICAN MOTHERS

They Assured Meuse-Argonne Victory Years Before Event, He Asserts.

GOV. SAMPSON SPEAKS

Louisville, Ky., Sept. 24 (A.P.).—Mothers of America are "the sources of effective defense of our Nation as well as of its material and spiritual development in time of peace," Gen. Charles P. Summerall, chief of staff, U. S. A., said in an address tonight before the seventh national convention of American War Mothers.

"Victory in the Meuse-Argonne," Gen. Summerall told the mothers of men who helped win that famous battle, "was assured in the homes and by the firesides of America twenty years before the event."

Discipline, "that shatters the bonds of fear" and enables men to carry on in war, is a complex and organic entity, the speaker continued, and its development is a process of growth. The discipline learned in the homes made possible the American Army, he declared.

In addition to Gen. Summerall, speakers at tonight's session included Gov. Flem D. Sampson of Kentucky, and Mayor William B. Harrison of Louisville.

Opening ceremonies of the convention were held this morning, and reports of national officers were heard during the day.

GRAND JURY HEARS WITNESSES ON MRS. M'PHERSON'S DEATH

CONTINUED FROM PAGE 1.

only thing I'll be good for when this is all over is the street cleaning department. But, seriously speaking, I'd like to go into the newspaper game. I've done a good bit of feature writing on the side."

Allen spent the day vacillating between optimism and utter depression. Early in the day, when approached by reporters, he said:

"Tell them I'm very depressed over the looks of my case. I'm handicapped by the fact that I am excluded from the grand jury room during actual taking of testimony. This automatically prevents me from knowing what the witnesses are testifying or how the assistant prosecutor is conducting the case. While it is true that I am allowed to suggest questions in advance, I have no means of telling what replies the witnesses make to my questions. This leaves me entirely in the dark."

Rover Regrets Situation.

In regard to this complaint of Allen's, United States District Attorney Leo A. Rover had stated earlier in the day that he regretted that Allen could not be allowed to be in the grand jury room during the entire hearing, as he realized what a great aid it would be.

Attorney Rover explained that such a procedure would be absolutely against grand jury regulations and that Allen was being given a "unique privilege, as it was."

Allen Last in Room.

Allen was called to the grand jury room before and after the taking of testimony from each witness. He was the last person in the grand jury room before the recess was called at 6 o'clock last evening.

When Allen first emerged from the grand jury room after telling his story yesterday morning he was noticeably depressed. He said he was beaten. Then, as the day dragged out and more witnesses were heard, he looked more hopeful. The report that his "partner," Botts, will not support him came as a severe blow.

When Lieut. Kelly came from the grand jury room yesterday afternoon, he was grinning. "I'd hate to tell you all I told them," he said. But the odds are safe that one of the things Kelly said was "suicide."

Two other Park Lane telephone operators testified during the day. They were Mrs. Lillian Conway and Miss Sue Thompson. Mrs. Conway is understood to have known of quarrels between the McPhersons. Miss Thompson gave the pass key to McPherson on the day he entered the apartment to find his wife dead. In what direction their testimony leans can not be determined.

McPherson Reported Cleared.

That McPherson positively has no connection with the death of his wife was reported to have been established before the grand jury. According to detectives, McPherson has an alibi, covering a period of more than 24 hours that is "air tight."

Likelihood that the grand jury hearing will drag itself through another day and yet another was expressed last night at the courthouse. The testimony of 30 more witnesses has yet to be heard.

WASHINGTON PARIS

JULIUS GARFINCKEL & Co.

We solve your Parking Problem while shopping here by taking charge of your car

During the few remaining days of

Our Sale of Furs

WE believe all Washington women of good judgment who have not already purchased furs here will make selections in our Fur Department.

REGARDLESS of the substantial amount saved by purchasing now, you have a remarkable selection to choose from—sports and dress coats as well as fur scarfs made from full-furred luxurious skins fresh from the world's best fur regions.

F STREET CORNER OF 13TH

Diamond Blossom WEDDING RINGS

DIAMONDS

FREQUENTLY we are called upon to provide the engagement solitaire for the grandchildren of some of our customers who made the first purchase with us at the time of their betrothal. Today our stocks of finest quality diamonds are complete — in the newest "cuts" and an extensive range of sizes.

Solitaires $50 to $5,000

B. Harris & Co.

F Street at 11th

Jewelers and Diamond Merchants for Over Half a Century

SMALL APARTMENT
Unsurpassed Location
2540 Massachusetts Ave.
Between
Sheridan Circle
and
New British Embassy

OPEN PORCH, DRAWING ROOM, DINING ROOM, BEDROOM AND KITCHEN

Can Be Handled on a Very Attractive Purchase Plan

PRICE, $9,500

Become a property owner while paying considerably less than rent in this highly restricted location of

advanced and assured future enhancement of values

Open for Your Inspection All Day and Evening
SEE IT TODAY!
M. & R. B. WARREN
2540 Mass. Ave.
Tel. Potomac 5540

AMBASSADOR HOTEL
14th and K Streets

A smart, new, 12-story, fireproof hotel with club facilities . . . styled in the modern manner, in the heart of downtown Washington . . . near to shops, offices, theaters and Government departments.

RADIO IN EVERY ROOM
SWIMMING POOL
HAND BALL COURTS
CAFETERIA
MAIN DINING ROOM
SPACIOUS LOBBIES
MEN'S AND WOMEN'S LOUNGES
HEALTH CLUB

Handsomely appointed suites of 1, 2 and 3 rooms and bath . . . Swimming pool and hand ball courts free to guests . . . Special low rates to permanent guests.

ATTRACTIVE TARIFFS

An Address of Distinction

LIFE TIME FURNITURE

Special Reductions for Eleven Days

Today is the seventh day . . . why not come in today and select Lifetime Furniture at the unusual savings . . . glad to show you always.

Park Your Car at Gasoline Station in Rear of Store

MAYER & CO.

Seventh St. Bet. D and E

KALORAMA HEIGHTS
REFINED, CONVENIENT LOW RENTALS

Desirable modern apartments away from the traffic, overlooking beautiful wooded property of the German Government. Apartments from 2 rooms and bath at $60.00 to 6 rooms and 2 baths at $110.00. WITHIN ONE SQUARE OF THE RESIDENCES OF PRESIDENT HOOVER AND OTHER NOTABLES.

2229 Bancroft Place

Turn north from Massachusetts Avenue at 23d street for square and a half to Bancroft Place and one square to apartment.

STONE & FAIRFAX
National 2424. 1006 Conn. Ave.

Hay-Adams House
16th St. and Lafayette Square

Several Attractive Suites of

2 Rooms and Kitchenette to 5 Rooms and Kitchen.

For Immediate Occupancy

—HOTEL SERVICE—

Wardman Management

Phone Metropolitan 2260

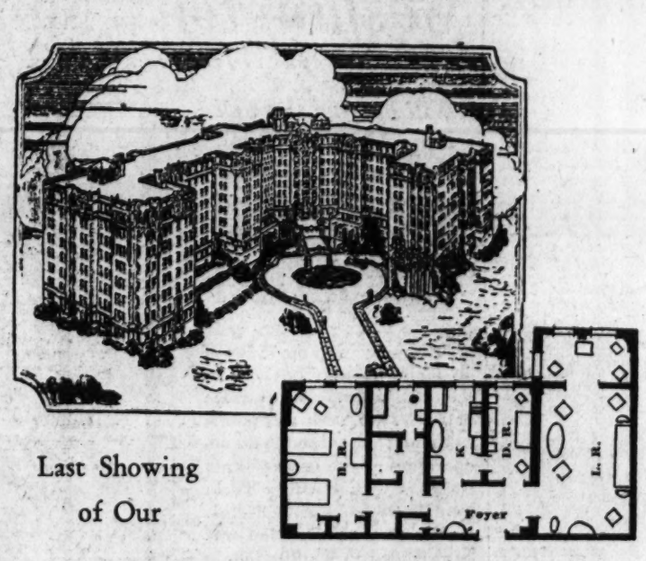

Last Showing of Our

MODEL FURNISHED APARTMENTS

Discriminating Washingtonians who have visited our Model Apartments, furnished through the courtesy of W. B. Moses & Sons, were more than pleased with the arrangement and conveniences of our two-room apartment with Junior Dining Room, as sketched above . . . Occupancy of Oct. 1 compells us to make this the last showing.

The BROADMOOR
CONNECTICUT AVE. at PORTER ST.
Mr. Calvert, Res. Mgr. *Cleveland 1051*

DIED

BAPTISTA—On Monday, September 23, 1929, JOHN, beloved husband of Margaret T. Baptista.
Funeral from the residence of his brother, 313 Fifth street southeast, on Thursday, September 26, at 8:30 a. m., thence to St. Peter's Church, where mass will be said at 9 a. m. Relatives and friends invited. Interment at Congressional Cemetery.

BYRNE—Departed this life, on Monday, September 23, 1929, at 3:15 a. m., JAMES J., beloved husband of the late Margaret Byrne.
Funeral services at the residence of Vernard Byrne, 3312 Prospect avenue northwest, on Wednesday, September 25; thence to Holy Trinity Church, where requiem mass will be said at 8:30 for the repose of his soul. Interment at Mount Olivet Cemetery. Relatives and friends invited. (Leesburg, Va., papers please copy.)

COOPER—Suddenly, on Saturday, September 21, 1929, at the home of her friend, Mrs. Edwin S. Brandt, 1612 Riggs place northwest, MARY J., wife of William H. Cooper.
Funeral services will be held at Gawler's chapel, 1754 Pennsylvania avenue northwest, on Wednesday, September 25, at 2 p. m. Interment at Oak Hill Cemetery.

DRURY—On Tuesday, September 24, 1929, at her residence, 1336 Otis place northwest, LYDIA M., beloved wife of George Lee Drury.
Remains resting at the S. H. Hines Co. funeral home, 2901 Fourteenth street northwest. Notice of funeral later.

FESSENDEN—Suddenly, on Saturday, September 21, 1929, at his residence, 1417 Newton street northwest, STEPHEN D., beloved husband of Lucile J. Fessenden.
Funeral from V. L. Speare Co., 1009 H street northwest, on Wednesday, September 25, at 11 a. m. Relatives and friends invited. Interment (private) at Greenmont Cemetery, Baltimore, Md.

HORDERN—On Monday, September 23, 1929, in Philadelphia, Pa., CAPT. HERBERT RADCLIFFE HORDERN, late of the Irish Guards, in the thirty-eighth year of his age.
Funeral at St. James Church, Warrenton, Va., Wednesday, September 25, at 11 a. m. (London, England, papers please copy.)

KNIGHTON—On Tuesday, September 24, 1929, at his residence, 323 Ninth street northeast, WILBUR JAMES, beloved son of Laura and the late Littleberry Knighton.
Services will be held at his late residence on Thursday, September 26, at 1:30 p. m. Interment in Arlington Cemetery.

MOORE—On Tuesday, September 24, 1929, J. A., beloved husband of Mary and devoted father of J. Alfred, William C. and George Moore and Mrs. J. A. Woodworth and Mrs. W. F. Randolph.
Funeral services at the residence, 3543 Warder street northwest, Thursday, September 26, at 2 p. m. Interment in Rock Creek Cemetery.

PASSMAN—On Tuesday, September 24, 1929, at 11:40 a. m., HERMAN F. PASSMAN, member of Columbia Typographical Union, No. 101, aged seventy-four years.
Funeral from the chapel of Thomas S. Sergeon, 1011 Seventh street northwest, on Thursday, September 26, at 2 p. m. Relatives and friends invited to attend. Interment private.

PATTERSON—On Sunday, September 22, 1929, at Baltimore, Md., CHARLES I. PATTERSON, of Washington, D. C., aged fifty-nine years.
Funeral services and interment at Mifflintown, Pa., on Wednesday, September 25.

SHERIFF—On Monday morning, September 23, 1929, at Georgetown University Hospital, ANNA, daughter of the late George L. and Susan B. Sheriff.
Funeral from Gawler's chapel, 1734 Pennsylvania avenue northwest, on Wednesday, September 25, at 11 a. m. Interment private. Please omit flowers.

SPICER—On Sunday, September 22, 1929, at 1:15 p. m., RICHARD L., beloved husband of Jennie J. Spicer, aged sixty-nine years.
Funeral from his late residence, 222 Eleventh street northeast, on Wednesday, September 25, at 2 p. m. Interment in Arlington National Cemetery.

THOMPSON—On Monday, September 23, 1929, at her residence, Falkstone Courts, RUTH L., widow of James O. Thompson.
Funeral from the parlors of Almus R. Speare, 1623 Connecticut avenue, Wednesday, September 25, at 2:30 p. m.

WALTER—On Tuesday, September 24, 1929, MARY C., mother of Millard A. Walter, aged fifty years.
Funeral from her late residence, Clinton, Md., on Friday, September 27, at 2 p. m. Interment at Congressional Cemetery.

FUNERAL DIRECTORS

Clyde J. Nichols, Inc.
4209 9th St. N.W. Col. 6324.

ESTABLISHED 1876
JOHN R. WRIGHT CO.
1337 10th st. nw. Phone North 0047.

J. WILLIAM LEE'S SONS
FUNERAL DIRECTORS
CREMATORIUM
332 PA. AVE. NW. NATIONAL 1384 & 1385

CHAS. S. ZURHORST
301 EAST CAPITOL ST.
Phone Lincoln 0372.

A. J. SCHIPPERT
2008 Pa. Ave. N.W. West 0151 and 1569.

P. J. SAFFELL
732 5th st. nw. Natl. 0537.

ALMUS R. SPEARE
Succeeding the Original W. R. Speare Co.
1623 Connecticut Ave.
POTOMAC 4600

8 yrs. at 1308 H st., 45 yrs. at 940 F st.
Frank Geier's Sons Co.
1113 SEVENTH ST. NW Telephone
Modern Chapel. NATIONAL 2473.

JAMES T. RYAN
317 PA. AVE. SE. Atlantic 1700.

V. L. SPEARE CO.
Neither the successor of nor connected with the original W. R. Speare establishment.
1009 H St. N.W. Phone Frank. 6678. Formerly 940 F st. nw.

THOS. S. SERGEON
1011 7TH ST. NW. Telephone Nat 1090

FUNERAL DESIGNS

GEO. C. SHAFFER 906 14TH ST. NW.
Expressive Floral Emblems. Nat. 0106
Mod. prices. Open eve. & Sun. Natl. 2416

Funeral Designs Of Every Description Moderate prices
GUDE 1212 F St. N.W. Nat. 4276

LIFTING OF QUANTICO BAN TODAY RUMORED

Butler Expected to Tell the Marines That City Is Now Open Again.

TOWN CLEANSES ITSELF

Special to The Washington Post.

Quantico, Va., Sept. 24.—All Quantico became agog with activity last night when semiofficial reports were received that "the Marines are coming back tomorrow."

During the last 11 days the officials and citizens have bent every effort to meet the demands of Maj. Gen. Smedley D. Butler that bootleggers and undesirables be driven from the town. Consequently the report that the general was taking cognizance of these efforts by lifting the ban so quickly, was a cause for rejoicing.

That the general was pleased with cleanup efforts has been generally known, but even the most optimistic believed the ban would not be lifted for at least two full weeks, and probably not for 30 days.

Town Reported Clean.

However, Gen. Butler let it be known yesterday that he thought the town was cleaned up, and rid of the liquor and unwholesome conditions which he gave as his reasons for placing the ban on the town a week ago last Saturday.

After visiting in town, the general declared that the officials and citizens were cleaning up so effectively that his ban would be raised before the week is out.

"They have been doing a good job," he asserted. "Not only have they cleaned out the 'leggers' and bums, but also they have cleaned their streets and vacant lots." He indicated that he was so well pleased, and that bad reports by his M. P.'s were all that would prevent him from revoking his order against the town immediately.

Ban Lifting Expected.

Citizens and business men seemed virtually assured that when . . . nine regiments are called for their weekly review tomorrow afternoon Gen. Butler will announce that Quantico is again "in bounds" and the soldiers be allowed to immediately visit their favorite barber shops, drug stores, soda fountains and lunch counters.

Whether the general would carry out his previous announcement that he will lead the troops into town with the band playing, was doubted, however, and it generally was believed that the men will be dismissed on the review ground and allowed to rush pell mell into town.

In issuing the ban against Quantico, Gen. Butler announced he was actuated by the deaths of several marines in automobile accidents, and the report of Federal prohibition agents that bootleggers and many undesirable persons were in the town.

Since that time, however, Mayor McInteer has led in a concerted campaign against these conditions, and the town is now believed to be what the general has demanded.

POLICE STATION BAN IN HOME AREA LAID

CONTINUED FROM PAGE 1.

as once a month, and establish, instead, a schedule of three meetings annually at stated times, was deferred until after the first of next year, while the commissioners will study the proposition in the meantime.

Two applications which came before the commissioners yesterday after having been carried over from the previous hearing held on July 24, were denied.

One of these was a request for change in classification of 925 Twenty-second street northwest from residential to commercial zone, and the other urged similar reclassification of the property at 1307 and 1309 M street northwest.

Yesterday's session saw the conclusion of all present matters awaiting decision by the Zoning Commission, with the one exception of the question of hearing schedules, is understood.

Doubleday-Hill Electric Company
of the South
Wholesale Distributors
Radiotrons

Look for the RCA mark

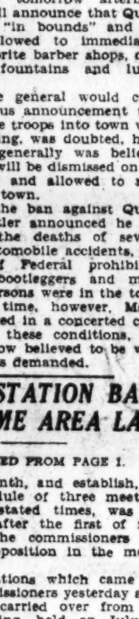

Every RCA Radiotron carries the RCA mark of genuineness. Many tubes are made in imitation of the Radiotron. Look for the RCA mark on the package and the base.

RCA RADIOTRON
"Radiotrons are the heart of your Radio Set"

National Electrical Supply Co.
Washington, D. C.
Wholesale Distributors

'Flexibility Gleans Injustice From Tariff,' Hoover Says

President Hoover's statement for retention of the flexible provisions of the tariff law follows:

"In my message to Congress of April '6 at the opening of the special session, I gave my views as to broad principles which I felt were of importance in tariff legislation. One of the subjects I then presented was the importance of maintaining the flexible tariff. That principle was advocated over a long term of years by members of all political parties, and it was enacted in the 1922 tariff law. I advocated it at that time and since as a necessity in protection of public interest.

"The essential of the flexible tariff is that with respect to a particular commodity, after exhaustive determination of the facts as to differences of cost of production at home and abroad by a tariff commission, comprised of one-half of its members from each political party, whose selection is approved by the Senate, then the President should upon recommendation of the commission, promulgate changes in the tariff on that commodity not to exceed 50 per cent of the rates fixed by Congress

Authority Is Restricted.

"Under these provisions the President has no authority to initiate any changes in the tariff. No power rests on the Executive until after recommendations by the commission. Any change must arise from application directly to the commission, and his authority in the matter becomes a simple act of proclamation of the recommendations of the commission or, on the other hand, a refusal to issue such a proclamation, amounting to a veto of the conclusions of the commission. In no sense, therefore, can it be claimed that the President can alter the tariff at will, or that despotic power is conferred upon the Executive. It has been declared a constitutional procedure by the Supreme Court.

"Reasons for the continued incorporation of such provisions are even more cogent today than ever before. No tariff bill ever enacted has been or ever will be perfect. It will contain injustices. It is beyond human mind to deal with all of the facts surrounding several thousand commodities under the necessary conditions of legislation and not to make some mistakes and create some injustices. It could not be otherwise

Perfect Tariff Bill.

"Furthermore, if a perfect tariff bill was enacted the rapidity of our changing economic conditions and the constant shifting of our relations with economic life abroad would render some items in such an act imperfect in some particular within a year.

"It is proved by a half century of experience that the tariff can not be reviewed by Congress more than once in seven or eight years. It is only a destruction of the principle of the flexible tariff to provide that the tariff commission recommendations should be made to Congress for action instead of the executive. Any person of experience in tariff legislation in the last half century knows perfectly well that Congress can not reopen single items of the tariff without importing discussion all along the line, without the constant unsettlement of business and the importation of contentions and factious questions to the destruction of other important duties by Congress. Congress has literally hundreds of times in the past refused to entertain any amendment to a tariff except in periods of general revision.

Cumbersome Provisions.

"Although the provisions of the 1922 tariff act, as I have stated in the message, proved to be cumbersome in the method of determining costs of production and can be improved, yet despite this the agricultural industry especially received great benefits through this provision, a notable instance of which was the protection of the dairy industry. That industry would be in a sad plight today if it had not been for the increased duties given under the flexible tariff.

"The flexible provision is one of the most progressive steps taken in tariff-making in all our history. It is entirely wrong that there shall be no remedy to isolated cases of injustice that may arise through the failure to adequately protect certain industries, or to destroy the opportunity to revise duties which may prove higher than necessary to protect some industries and, therefore, become onerous upon the public, to force such a situation upon the public for such long periods is, in my view, economically wrong and is prejudicial to public interest.

Backed by Farmers.

"I am informed the principle is supported by the most important of the farm organizations. It is supported by our leading manufacturing organizations. It is supported by labor and consumers organizations. It has never hitherto been made a political issue in the last campaign some important Democratic leaders even advocated the increase of powers to the Tariff Commission so as to practically extinguish congressional action. I do not support such a plan.

"I have no hesitation in saying that I regard it as of the utmost importance in justice to the public; as a protection for the sound progress in our economic system, and for the future protection of our farmers and our industries and consumers that the flexible tariff, through recommendation of the Tariff Commission to the Executive, should be maintained."

Prosecutor Acquitted Of Accepting Bribes

Clayton, Mo., Sept. 24 (A.P.).—A directed verdict of acquittal, freeing Fred E. Mueller, former prosecuting attorney of St. Louis County of a charge of accepting a bribe while in office, was returned by a jury in circuit court today when Judge Nolte sustained a defense demurrer that the charge had been brought under the wrong statute.

ANNAPOLIS MOBBING BLOCKED BY MAYOR

CONTINUED FROM PAGE 1.

had gathered in the city assembly hall to hear testimony in the case.

Prompt and efficient work of a dozen police dispersed the milling throng. In the crowd were many sympathizers of the Carroll family, friends of Epstein, and still another group of patrons of the third district roadhouse where Epstein, in a drunken condition, sought refuge, and in which he was subsequently arrested by State Motorcycle Patrolman Albert E. Markley.

The hit-and-run killing occurred on the Severn River bridge of the Annapolis-Baltimore boulevard last Thursday night. The dead boy, with five other boy and girl companions had been roller skating in the moonlight, when the car, driven by Epstein, came along at a reported terrific speed, snuffing out the boy's life instantly, and proceeded on its way. Epstein attempted to set up a series of alibis, but his statements were broken down by some of his own friends, when it became evident suspicion was directed at them.

From the AVENUE at NINTH

Equipment for the
Chauffeur
Correct in fashion and
Consistent in quality

His comfort, of course, is a prime consideration—which is provided for in warm weaves—designed in both the American Norfolk and French Shield-front models. Made up in gabardine, whipcord and serge—the Norfolks with long trousers—the Shield-fronts with breeches.

$35 to $50

Cravenetted Whipcord Top Coats—$45.
Caps—$3 and $3.50.
Puttees—$5 and $6.
Gloves—$3 and $3.50.

Parker-Bridget Co.
The Avenue at Ninth

NATIONALLY KNOWN STORE

HOOVER DEMANDS FLEXIBLE TARIFF

President Breaks Silence to Urge Voting of Measure.

INJUSTICES POINTED OUT

CONTINUED FROM PAGE 1.

dustry or proved onerous to the consumer. Pointing to the aid of the dairy industry through increased rates by Executive order, Hoover said "that industry would be in a sad plight today if it had not been for the increased duties given under the flexible tariff."

Hoover said the flexible provision had never hitherto been made a political issue and that in the last campaign some "important Democratic leaders" even advocated the increase of powers to the tariff commission so as to practically extinguish congressional action."

"I do not support such a plan," he announced.

"I have no hesitation in saying," the President concluded, "that I regard it as of the utmost importance in justice to the public; as a protection for the sound progress in our economic system, and for the future protection of our farmers and our industries and consumers, that the flexible tariff, through recommendation of the Tariff Commission to the Executive, should be maintained."

Discussion of the flexible section of the Hawley-Smoot measure consumed most of the time of the Senate today and is expected to last at least a week before a vote is taken on the proposal for its elimination. Both sides concede that the vote will be very close.

Senate Takes Steps.

The Senate yesterday took two steps designed to stop American industries establishing plants abroad from taking advantage of the cheaper foreign labor and shipping the goods thus manufactured back to compete in domestic markets.

By a vote of 46 to 31, it adopted an amendment to prohibit importation of goods manufactured in foreign countries under a trade-mark owned by an American citizen, and then, without a record vote, it approved a similar proposal to bar entry of such imported articles on which American patents are held.

Party lines were obliterated on the record vote, 28 Republicans and 20 Democrats joining for the trade-mark amendment and 19 Republicans and 12 Democrats combining the opposition.

Three Republican members of the finance committee, which previously had approved the amendment, including Chairman Smoot and Senators Shortridge, California, and Couzens, Michigan, voted with the opposition.

Democrats Favor Plan.

The vote was taken on an amendment striking out a section in existing law permitting entry of the trade-marked goods with consent of the owner of the trade mark.

The roll call on the amendment follows:

Republicans for: Allen, Capper, Dale, Deneen, Edge, Goff, Goldsborough, Gould, Greene, Hale, Hastings, Hatfield, Hebert, Jones, Kean, Keyes, Metcalf, Nye, Patterson, Phipps, Reed, Sackett, Townsend, Walcott, Warren, Waterman. Total, 26.

Democrats for: Ashurst, Barkley, Black, Blease, Bratton, Caraway, Dill, Glass, Harris, Hawes, Hayden, Heflin, Kendrick, McKellar, Shephard, Thomas, Oklahoma; Trammell, Wagner, Walsh, Massachusetts; Wheeler. Total, 20.

Grand total, 46.

Republicans against: Blaine, Borah, Brookhart, Couzens, Cutting, Fess, Frazier, Glenn, Johnson, La Follette, McMaster, McNary, Norbeck, Schall, Shortridge, Smoot, Steiwer, Thomas, Idaho; Vandenberg. Total, 19.

Democrats against: Brock, Connally, Fletcher, George, Harrison, King, Overman, Ransdell, Steck, Swanson, Tydings, Walsh, Montana. Total, 12.

Grand total, 31.

Senator Vandenberg (Republican), Michigan, who voted against the trade-mark amendment and for the patent prohibition, asked later for a separate vote on the latter, not because he thought the result would be changed, but because he believed a record vote would show how overwhelming the Senate would favor its adoption. There was no ruling on the request, which may be renewed tomorrow.

Texas Governor Asked For Troops at Borger

Austin Tex., Sept. 24 (A.P.).—Gov. Dan Moody announced today that he was considering the advisability of sending State troops to "clean up" Borger, Tex., scene of the recent assassination of District Attorney John A. Holmes.

"I have received numerous requests from Borger citizens to establish martial law there," the executive said. "Just today I was strongly urged to do so and was told this step would provide the only relief for the 'law abiding element'." Gov. Moody said he would receive information from a personal investigator sent to the oil town which would guide him in making a decision.

INSURANCE HEAD

Harris & Ewing.

PAUL FOSTER CLARK, president of the National Association of Life Underwriters, which will open its fortieth annual convention at the Mayflower today with about 1,500 insurance men from many parts of the country in attendance.

MEXICAN ELECTIONS MARKED BY RIOTING

130 Reported Killed During Clashes in the State of Vera Cruz.

CITE OTHER ENCOUNTERS

Mexico City, Sept. 24 (A.P.).—Press dispatches today from the State of Vera Cruz, where the first serious fighting of the rebellion last spring broke out, told of serious clashes in connection with the local elections of last Sunday.

The correspondent of La Prensa, at Jalapa, the capital, placed the casualties at 130 dead and several hundred wounded. Other newspapers told of violent encounters in Orizaba, Cordoba and the city of Vera Cruz, but made no attempt to estimate the casualties.

Pitched battles were said to have developed around election booths in Vera Cruz, and some of them changed hands several times at the point of revolvers. Cordoba dispatches said rival political groups used stones, clubs, pistols and knives to settle their disputes. Several fights of minor proportions occurred in other cities and towns.

Numerous Deaths Reported.

Cordoba dispatches to El Universal Grafico said the series of clashes there caused numerous deaths and that the elections could not be carried out because all polling places were held by one party or the other and their opponents did not dare to appear.

Women participated in the fighting, several of them being killed and wounded. Jose Solis, former secretary of the Workers Federation of Cordoba, was gravely wounded.

Reports of discontent over the political situation in the state of Vera Cruz had drifted into this capital some time prior to the elections. Opponents of Gov. Adalberto Tejeda complained that he was seeking to install Communist administrations in cities and towns and to oust administrations which had remained loyal to the government during the spring insurrection.

The governor, who during the revolution refused to join the rebels and barely escaped from Vera Cruz with his life, said that these charges were ridiculous, although he is generally credited with communistic tendencies.

Contrary in Durango.

The political situation is exactly the contrary in the state of Durango, where Gov. Benitez Terrrones, an avowed enemy of communism, is waging a bitter campaign against it. Complaints from Communists have come to the capital as regularly from Durango as complaints from anti-Communists flow in from Vera Cruz.

No indication was seen here that these disturbances had any connection with the earlier riots in various parts of the country in connection with the presidential campaign. President Emilio Portes Gil has ordered immediate and impartial investigations of these.

Acting Secretary of the Interior Canales said tonight he had no confirmation of the newspaper estimates of casualties in Vera Cruz, but was inclined to think them exaggerated.

Anacostia Citizens Meet Tomorrow.

The monthly meeting of the Anacostia Citizens Association will be held tomorrow evening at 8 o'clock in the Masonic Temple, Fourteenth and U streets.

45 Killed, 26 Injured In Moscow Train Wreck

Everdlovsk, U. S. S. R., Sept. 24 (A.P.).—Forty-five persons were killed and 26 seriously injured in the derailing of a Moscow-Vladivostok local train today, six coaches jumping the track and overturning. Ten persons suffered minor injuries.

The accident took place 60 miles from Viatka. Two coaches were reduced to fragments.

First reports placed the number of dead at 30 but as rescue parties explored the wreckage the death list increased.

BECKERS

Genuine stones set in Sterling and surrounded by finely cut marcasite. Settings of onyx, carnelian, chryso-prase or chalcedony.

$5.00

Established 1876 BECKERS Mail Orders Prepaid

1314-16-18 F Street N. W.

THE PENNSYLVANIA ANNOUNCES

The "State of Maine EXPRESS"
Direct from Washington to Maine

(EFFECTIVE SEPT. 29TH)

Will operate through Pennsylvania Station, New York . . . without change . . . Washington to Portland, Maine, over the Hell Gate Bridge

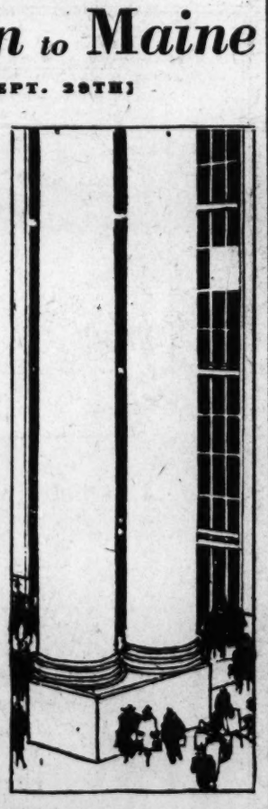

FOR many years the "State of Maine Express" has been famous for its fast de luxe service between New York and points in Maine. Now—through the cooperation of the Pennsylvania Railroad with the New York, New Haven and Hartford—this service in each direction will be extended to Washington.

Without change—you can travel from Washington direct to Portland, connecting for other points in Maine . . . This new connection also adds another fast Flyer to the Pennsylvania's famous fleet of 23 trains from Washington to New York every day.

STATE OF MAINE EXPRESS

Northbound		Southbound	
Lv. Washington	2:55 P.M.	Ar. New Haven	10:00 P.M.
Lv. Baltimore	3:48 P.M.	Ar. New London	11:25 P.M.
Lv. Wilmington	5:13 P.M.	Ar. Portland B. & M. R. R.	6:45 A.M.
Ar. West Philadelphia	5:48 P.M.		
Ar. New York Pennsylvania Station	7:50 P.M.	Lv. Portland B. & M. R. R.	9:00 P.M.
N. Y.-N. H. & H. R. R.		Lv. New York Pennsylvania Station	7:00 A.M.
Ar. Stamford	9:02 P.M.	Lv. West Philadelphia	9:47 A.M.
Ar. Bridgeport	9:35 P.M.	Ar. Baltimore	11:48 A.M.
		Ar. Washington	12:45 P.M.

PENNSYLVANIA RAILROAD

Carries more passengers, hauls more freight than any other railroad in America
A. B. Smith, General Passenger Agent, 612-14th Street, N. W., Washington, D. C.
Telephone National 9140

Good FOOD is a good protector

Those young people are healthiest and happiest who eat enough. Sugar in improving the flavor of healthful foods induces us to eat a sufficient amount, and to enjoy eating.

To keep young bodies strong — to strengthen young lungs against tuberculosis—to give the children strength to face rainy days and chilly days, school-year in and school-year out . . . urge that they eat enough.

Vegetables, cereals, fruits, milk—all these are daily essentials. If vegetables are bland in flavor, add a dash of sugar to the string beans when put on to cook . . . or to the peas . . . to the spinach . . . to the carrots, and they will emerge so well-flavored that children and adults will like them. Sugar brings out flavor in cooking, mellowing this, accentuating that one.

Tasty desserts—puddings, pies, ice cream, candy and cakes have their place in every well-balanced diet. Have them daily. You can get them at your grocer's and bake shops of just as fine quality as if you made them at home.

Remember that sugar is a quick energy nutrient to feed the active energies of busy people. With sugar as a flavor people enjoy the varied foods, so necessary to our well being. Sugar, nature's perfect flavor, increases the pleasure of eating.—The Sugar Institute.

"Most foods are more delicious and nourishing with Sugar"

CURRENT EVENTS IN VIRGINIA AND MARYLAND

ALEXANDRIA PLANS SCOUT HONOR COURT

21 Special Merit Badges Are to Be Awarded for Year's Work.

AUTOS ARE IN COLLISION

THE WASHINGTON POST BUREAU,
312 S. Washington St., Alexandria, Va.
Phone Alexandria 523.

A Boy Scout court of honor will be held in the armory at 8 o'clock Saturday night, when honors will be conferred upon representatives of six troops. There will be 41 scouts up for advancement, and in addition there will be 21 special merit badges awarded for notable achievements during the past year.

The troops to be represented include No. 150, of Annandale, which will have two members advanced from the second class and eleven from the first class; No. 144, of Emmanuel Church, Braddock, No. 144, with five to second class and six to first class; No. 141, of the Methodist Episcopal Church South, four members of which will be advanced to star rank; No. 134, Christ Episcopal Church, five to second class and one to first class; No. 126, of the Second Presbyterian Church, which will have one member advanced to first class, and No. 146, of the Del Ray Baptist Church, which will have two advanced to first class and four to second class.

The members of the court of honor include Harry Hammond, Harry B. Caton, John S. Arnold, James M. Duncan, jr., Everett Hellmuth, City Manager Wallace Lawrence, Julian T. Burke, Harry F. Kennedy, Dr. William Lewis Schafer, Judge William P. Woods, Judge William S. Snow, Alfred Thomson, Joseph H. Newell, Dr. P. B. Pullman and Walter Pierpoint. The awards will be made upon the candidates passing a satisfactory examination before the court, but the majority of the candidates are expected to pass the examination. Those who fail to pass will be compelled to wait 30 days before they may have another trial.

Automobiles driven by Mrs. J. O. Alexander, of 19 East Walnut street, Rosemont, and Herbert Davis, of McLean, Va., were in collision about 5 o'clock yesterday afternoon at the intersection of Cameron and West streets, and Martha Alexander, aged 8 years, was cut by flying glass and taken to the Alexandria Hospital by W. M. Kleysteuber, of Potomac. The child was treated by Dr. M. D. Delaney for cuts on the forehead, over right eye and on the right side of her nose, after which she was taken to her home.

The movement to secure a city park was again revived by the civic bureau of the Chamber of Commerce at its meeting yesterday. A new committee, composed of John Barton Phillips, Frank W. Noxon, Robert Carter, C. Page Waller and George F. Downham, was named for the purpose of making a further investigation and submitting a report on the proposition to the bureau. The question has been under consideration for several years.

The need for supplementary traffic regulations to meet the changed traffic conditions due to the heavy increase in the number of automobiles and trucks using the streets also was discussed. It was decided to hold an open meeting the night of October 28 for the purpose of obtaining the views of the citizens interested, particularly the business men of the city. The members of the Merchants and Manufacturers Bureau and the board of directors of the Chamber of Commerce will be invited to attend and present their views, as will City Manager Wallace Lawrence.

A report made by Col. Clarence Deems, jr., U. S. A., instructor in military science and tactics at the Alexandria High School, indicates that the corps of cadets is rapidly acquiring efficiency in the simpler military movements. The list of averages of the platoon leaders and their units, as compiled by Col. Deems, follows:

First platoon, commanded by Cadet Lieut. Blake Parker, 93 per cent.

Second platoon, commanded by Cadet Lieut. Raymond Wells, 95.8 per cent.

Third platoon, commanded by Cadet Lieut. Martin Violette, 91.9 per cent.

Several appointments in noncommissioned grades have been made recently, the most recent being that of Cadet Elmore P. Mudd, to be supply sergeant.

The Rotary Club at its luncheon meeting yesterday at the George Mason Hotel, with Dr. S. Nelson Gray, president, in the chair, discussed the reorganization of the day nursery opened in this city within the last year and sponsored by the Rotary Club. F. C. Goodnow reported on a recent appeal for clothing for the children at the nursery and the ready response from the citizens of the city.

The 100 per cent meeting of the Leesburg Club will be held on October 11, and Dr. Gray urged the attendance of a large delegation from this city.

Short talks were made by Judge W. P. Woolls, of the Corporation Court; Justice W. S. Snow, of the Police Court; John T. Worthington and others. The Rev. Dr. Pierce Ellis, the new pastor of the First Baptist Church, was introduced to the club.

A free chest clinic will be held at the city health office from 3 to 5 o'clock this afternoon, conducted by a specialist, for the benefit of white patients. A similar clinic for colored people will be held at the same hours tomorrow afternoon.

The Lee School unit of the Parent-Teacher Association will hold the first meeting of the season this afternoon at 3:15 o'clock at the school building, when talks will be given by Supt. R. C. Bowton, Miss Mary Monroe, school nurse, and Miss Christine Munoz, musical director.

Officers for the year are Mrs. W. E. Dunn, president; Mrs. Joseph Reynolds, vice president; Miss Mary Lineweaver, secretary, and Mrs. William Topping, treasurer.

The Washington School unit will meet tomorrow afternoon at 3:15 o'clock with a special program featuring health and safety, with talks by William Leach, local Boy Scout master, and the school nurse, Miss Monroe. Officers who are in charge are Mrs. Mayland C. Kidd, president; Mrs. Stephen Field, vice president; Mrs. Beverley Edwards, secretary, and Mrs. Vernon Warfield, treasurer.

The Cameron Club will hold the first meeting after the summer recess at 10:30 o'clock this morning at the George Mason Hotel, and Police Justice William S. Snow will address the meeting on "Child Welfare at Home and in the State."

Fire of undetermined origin early yesterday morning gutted the frame store building known as Ballenger's store, in the 2100 block Duke street, near Diagonal road, causing damage estimated at $2,000, covered by insurance.

The fire started under the stairway, according to Fire Chief James M. Duncan, jr., who made an investigation.

The store, which has been unoccupied for several years, is one of the oldest in this section, and for many years was conducted by Ballenger Bros., being headquarters for farmers in this section.

A back door of the store was found open, and Fire Chief Duncan is of the opinion that the fire may have been started by tramps.

Post to Entertain Boys at Festival

Newspaper Carriers Also to Be Guests Friday Evening.

Newsboys and carriers of The Washington Post will be guests Friday night of the circulation department of The Post at the first annual fall festival, underway all this week at Fifteenth and H streets northeast. Every package of amusements on "Pleasure Trail," which covers the entire show grounds, will be opened to them.

The festival opened last night one day late, but amusement fans evidently determined to compensate for the late start by an attendance that taxed the capacity of the grounds. It will continue through Saturday night with the Melville-Reiss Shows furnishing all the amusements.

When the arrangements were made for The Post party, Harry G. Melville, owner of the amusement organization, said that he hoped all of the news merchants would attend. "I know how much newsboys and carriers appreciate any outside bit of entertainment arranged for them by their newspaper for I carried a route in Streator, Ill., where I was raised, for many years and I can remember as the happiest moments of my life our parties at circuses and carnivals."

Youth Loses Fingers Of Hand in Machine

Lewis F. Haynes, 21 years old, of 2129 Channing street northeast, had all the fingers and the thumb of his left hand amputated yesterday when it was caught under a three-blade trimming machine on which he was working at the printing shop of Judd & Detweiler, Florida avenue and Eckington place northeast.

He was taken to Casualty Hospital in a passing automobile and treated by Dr. Joseph Rogers, who said that his condition was not serious. Haynes remained at the hospital.

DENNY HITS MIXING OF CHURCH, POLITICS

Bishop Tells Conference at Cumberland That Such Mergers Doomed.

500 PASTORS ATTENDING

Special to The Washington Post.

Cumberland, Md., Sept. 24.—In an address of nearly two hours here tonight at the State Armory an assemblage of more than 1,000, marking the golden jubilee of his entry into the ministry and into the Baltimore conference of the Methodist Episcopal Church South, Bishop Collins Denny, of Richmond, senior bishop of the church, declared that politics and religion could not "merge."

He is here to preside over the annual meeting of the Baltimore conference, which begins its business sessions tomorrow.

It had been whispered among clerical members of the conference during the day that the bishop would have something to say regarding the church and politics, having been spurred by the activities of the junior bishop, James Cannon.

Recalls Civil War Days.

Bishop Denny told of the tribulations of the ministry and membership of the church following the Civil War during the reconstruction period. He said he would depart from his usual custom and read his address as "I want to be exact in what I say." He declared that temptations had been held out to fathers of the Baltimore conference that would have made their lives easier during that troubled period, that had they taken offered political preferment they would have sidestepped much trial and tribulation, but their solemn resolutions and pastoral addressess, from which he frequently quoted, were to the effect that they were to refrain from political controversy, that it was not their duty to touch on matters political, that they would not entangle themselves with the affairs of this life.

Truth in Eclipse.

He said: "The men of the Baltimore conference saw truth now in eclipse. They saw that our Lord would not and his church would not be forced to become entangled in political or even civil affairs" declaring that Christ, the head of the church, refused to be drawn in such matters he added, "Not a few brethren, able, ernest Godly seem to suppose that be cause a question involves morals, it therefore comes within the legitimate sphere of the church, as the church of a conference in its conference capacity. If that were true, the function of the church and State would merge for every effective relation between any two persons if moral. They saw that between the temporal and spiritual sovereignty there exists a deep and broad distinction and that while the two are not opposed, they do not merge."

Bishop Denny spoke with much animation in this connection. His address was also a learned defense of the infallability of the Scripturts.

Bishop and Mrs. Denny arrived yesterday, to be guests during their stay of L. Roy Kimes and his mother, Mrs. Annie R. Kimes, at their apartment at the Hotel Algonquin, the headquarters of the conference. Bishop Denny today held two long sessions with his cabinet, composed of the presiding elders of the district.

Eighteen hundred and sixty seats had been placed in the armory to accommodate the conference, while the augmented choir of 50 occupied seats in the rear of the stage. The choir rendered several selections during the opening exercises tonight. The feature of the program was the golden jubilee address of Bishop Denny, which was read from manuscript.

The conference includes 657 churches, with a membership of 90,000.

BIRD DOG LOVERS FACE FINE SEASON

Eight Field Trial Events Already Scheduled and More to Follow.

CENTERVILLE MEET FIRST

Richmond, Va., Sept. 24 (A.P.).—Bird dog lovers throughout the Old Dominion face one of the most interesting seasons in many years, with at least eight field trial events scheduled for the autumn months. The Northern Virginia Field Trial Association holds the first meeting at Centerville October 14, and G. H. Herndon, secretary, is looking for a record list of entries.

The Virginia Amateur Field Trials Association will use the famous Camp Lee grounds near Petersburg for the annual trial beginning November 11. The same grounds were used last year by the National Field Trials Association for the American championship stakes. Birds are reported to be plentiful on the big preserve this year and sportsmen look for the largest gathering of dog lovers in the history of the Old Dominion trials. A. M. Pullen, of Richmond, is secretary of the association and will have several entries.

Dates for all of the trials to be held this fall have not been set, according to M. D. Hart, secretary of the commission of game and inland fisheries.

Other trials scheduled include the National Capital Field Trial Club, which meets at Centerville October 21, and the Rappahannock Amateur Field Trial Association, meeting at Leedstown on October 28. Unscheduled trials to be held this fall include the Shenandoah Valley Field Trial Association, the Page Valley Field Trial Association, the Southwest Virginia Field Trial Association and the Virginia-Tennessee Field Trial Association.

Some of the leading field trial dogs in America are owned by Virginians and the competition in all events is expected to be keen.

Marriage Is Announced.

Lynchburg, Va., Sept. 24 (Special). Mr. and Mrs. J. S. Garber, of this city, have announced the marriage of their daughter, Miss Norma Elizabeth Garber, to Richard Claude Thompson. The ceremony was performed recently by the Rev. Joseph H. Lynch, pastor of the Methodist Protestant Church. They will live here.

Lynchburg Girl Becomes Bride.

Lynchburg, Va., Sept. 24 (Special). Mr. and Mrs. H. H. Colbert, of this city, have announced the marriage of their daughter, Miss Mary Ellen Colbert, to Thomas Douglas Jackson, also of Lynchburg. The ceremony was performed here Saturday by the Rev. Joseph H. Lynch, pastor of the Methodist Protestant Church. They will live here.

Virginia Dean Accepts World Cruise Position

Special to The Washington Post.

Charlottesville, Va., Sept. 24.—Dr. Charles G. Maphis, dean of the summer quarter of the University of Virginia and director of the Institute of Public Affairs, has accepted the position of executive dean of the third university world cruise, which will leave New York September 28 and will return April 17. Mrs. Maphis will accompany him.

A portrait of Dean Maphis was presented to the university yesterday afternoon by Chester D. Pugsley, of Peekskill, N. Y. It was displayed for the first time at a reception held yesterday in the Colonnade Club.

Shepherdstown Man Fatally Hurt by Car

Special to The Washington Post.

Shepherdstown, W. V., Sept. 24.—Jacob Rush, 93, was fatally injured here this morning when he was hit and run over by a car driven by Jack Widmer, a student of the high school here, while the aged man was crossing the street. Spectators said Widmyer blew his horn which apparently the aged pedestrian, slightly deaf, did not hear. Emergency medical examination showed three ribs broken and internal injuries which later proved fatal. The driver of the car stopped and gave assistance.

Sealing Wax Explodes; Woman's Eyes Closed

Special to The Washington Post.

Cumberland, Md., Sept. 24.—Mrs. Elmer Minnicks, 438 Goethe street, had both eyes sealed shut by sealing wax which exploded while she was canning tomatoes.

Her face and eyes were burned, but her sight will not be impaired, it is thought. Dr. George O. Sharrett gave her treatment.

Fair Draws Crowd At Fredericksburg

Live Stock Class Is Largest Ever Entered at Exposition.

Special to The Washington Post.

Fredericksburg, Va., Sept. 24.—With the largest first-day crowd in a score of years the Fredericksburg Fair opened today for a four-day exposition. Departments are well filled, with the livestock classes larger than ever before. A baby pageant was the opening day feature, nearly 100 handsome floats being in the parade. First prize was won by Ed Dillon, of Falmouth.

Racing results were as follows:

Four and one-half furlongs; purse, $100—Across the Board (Ayers), first; Major Finley (Bowman), second; Pride of Glenmore (Waugh), third.

One and one-sixteenth miles; purse, $125—Zeebauee (Bennett), first; Enforcement (Leith Bros.), second; Maryland Boy (Simpson), third.

Six and one-half furlongs; purse, $100—Park Time (Byers), first; Koffa (Kischeloe), second; Lord Westry (Carber), third.

Steeplechase, 2 miles; purse, $125—General Mitchell (Hoser), first; Racing Star (Harris), second; Ben Tasca (White), third.

Racing will continue through Friday, with four track events each afternoon.

Legion Band Honored By Post in Cumberland

Special to The Washington Post.

Cumberland, Md., Sept. 24.—Fort Cumberland Post, No. 13, American Legion, gave a party in honor of its uniformed drum and bugle corps at the Legion Home tonight in the nature of a "send-off," as the organization will leave for the national convention of the American Legion at Louisville September 29. The drum corps gave a concert, a musical entertainment being held with bagpipe band numbers by the Societie of the 40 and 8 concluding with a luncheon.

FASHION

sounds the call to

ENSEMBLES

We're ready—ready not only to fill the letter of the law, which is the suit, frock and coat ensemble vogue—but to fulfill the spirit of the law with harmonizing accessories. Stocks are planned so that you may choose hats, hose, bag, costume jewelry to harmonize with whatever your color-choice in ensembles may be.

ERLEBACHER

F ST.

When TIME is vital

TIME is always vital in business. The printed message which was delayed by the printer seldom helps you pay dividends. Our sixty-seven years have taught us nothing more important.

GIBSON BROS., INC.
1312 I Street N. W.

Fine Printing Since 1862

PHONE Nat'l 1237

Club Chantecler
Opens
For Members and Their Guests
Thursday, September Twenty-Sixth
Completely Redecorated by
Bodenhorn
Creator of Harry Richman Club and the Paul Whiteman Night Club of New York City

Number One Thomas Circle

Supper Dancing Nightly, Including Sunday from 10 p. m.

Phone Robert, North 3720 for Reservations

Kann's
Penn Ave., 8th and D Sts.

Get The World's Series Returns With This Fine

Radiola 33!

Complete for Only

$89.50

Originally $154.50

—The popularity of this Radio offer has already been phenomenal, and the interest increases daily! The radio is complete with built-in speaker and seven tubes, and is in a beautiful walnut veneered cabinet. It is fully guaranteed by the makers and by Kann's. Secure one of these now, and enjoy it all Winter. By all means have one in time to follow the World Series games.

$10 Delivers It

Balance in Easy Payments

Kann's—Fourth Floor.

a fountain pen is useless to jack up an automobile....

but

a Waterman's will jack up the handwriting of anyone who has never before used a Waterman's just about 100% in a very few weeks, besides lifting off the mind and hand every writing care. Waterman's is even more necessary for success in college than an automobile.

The outstanding and exclusive qualities of Waterman's are responsible for its dominating place in the fountain pen world.

First, there is the hard rubber holder that is light, stainless and perfectly balanced.

Next, the unlimited opportunity to select a pen point that exactly suits your style of writing.

And big ink capacity that enables you to write constantly for several days without refilling.

Waterman's No. 7 is the newest and most appealing idea in fountain pens. There are seven different pen points to choose from—each identified by a different color band on the cap.

Ask any dealer to show you Waterman's No. 7 and select the point that best suits your style of writing.

Guaranteed forever against all defects

Waterman's

AN IDEAL COLLEGE COMPANION

$77.50

SMALL APARTMENT

Living Room, Two Bedrooms, Kitchen and Dinette.

Or (Slight Alterations)
Living Room, Bedroom, Large Dining Room, Kitchen and Breakfast Room

ALL LARGE ROOMS
SMALL CASH PAYMENT

TOTAL Monthly Payment.. $113.78
Int. and Operating..... 77.53

Monthly Saving $36.25
Net Monthly Outlay
$77.50

Also
One large, one small unfurnished apartment FOR RENT by owners unable to occupy same.

See the Above Any Time Today or Evening

M. & R. B. WARREN
1661 Crescent Place

Runs West from 16th St. One Square South of Kalorama Road
Telephone Adams 9410

There's no fire so good, it cannot be made better with a sprinkling of Fyrewell Famous Reading Anthracite. Order a few tons today.

THE VIRTUES OF ALL, AND THE VICES OF NONE

THERE'S one fuel that has all the virtues of other fuels, and none of their vices. It's Famous Reading Anthracite, the cleaner Pennsylvania hard coal.

It's long-burning, easy to use, absolutely dependable in any weather, clean in the cellar, free from soot or smoke when burning, safe when stored or in the fire-pot, economical and noiseless.

Fill your bins today with Reading Anthracite in the sizes that suit your heating plant. You'll have greater winter comfort with this bright, carefully sized, carefully cleaned fuel.

Your coal merchant has it or can get it. Just insist on Famous Reading Anthracite—the fuel that never failed a friend.

A. J. MALONEY
President
THE PHILADELPHIA AND READING COAL AND IRON COMPANY

FAMOUS READING ANTHRACITE

PHILADELPHIA · NEW YORK · BOSTON · BUFFALO · DETROIT · TOLEDO · CHICAGO · MILWAUKEE
MINNEAPOLIS · ST. PAUL · ROCHESTER · BALTIMORE · WASHINGTON · READING · MONTREAL, CANADA

Early Copy Is an Asset to the Advertiser

M'LEOD BILL CALLED SPURIOUS MEASURE

Would Not Grant Real Relief to Automobile Crash Victims, Is Claim.

POLICY WRITERS AIDED

CONTINUED FROM PAGE 1.

linquencies, by act of Congress, upon the District of Columbia as a "model for the Nation."

The bill now is nestling in the archives of the House District committee. Before it emerges from that committee with a recommendation, favorable or unfavorable, itbidsfair H favorable or unfavorable, it bids fair to become one of the most bitterly fought pieces of legislation ever affecting local motordom.

At present, seemingly, only its partisans have paid attention to it. Beneath the surface, however, it is apparent that this group will err sadly if it accepts the present condition as indicating a dearth of interest on the other side.

There are opponents of the proposed legislation. Their opposition is based not only upon an intelligent appreciation of the measure's inherent deficiencies but upon recognition of the selfish interests of some of the agencies sponsoring it. Awakening the public to these facts, opponents of the bill are confident of an avalanche of popular support for their point of view. The awakening, they believe, will prove a comparatively simple process.

Such a measure its objectors define as compulsory liability insurance for motorists as the insurance interests themselves would impose it. It meets, they say, neither the misdeeds of the erring motorist nor the dire needs of his possible victim. It is, simply, individual insurance sold officially to selected risks and at rates prescribed by the underwriters. Furthermore, once on the statute books, it is argued that the interests entrenched behind the law will be in an unshakeable position to resist legislation aiming at the same objective though less favorable to themselves.

Victims Not Protected.

A financial responsibility statute, such as is already in operation in several States, does not assure the possible victim of an automobile mishap or his dependents compensation for death or injuries.

It merely requires that motorists involved in accidents or in breaches of the traffic regulations which stamp them as drivers who might figure in mishaps guarantee their financial responsibility.

As applied to a common traffic tragedy, that of a motorist whose car hopelessly cripples a child for life, such a measure would not guarantee the child nor its parents one cent of compensation. The motorist participating in the tragedy is, say, the owner of a $50 used car, on which he still owes $30. He is the possessor of no other property. One day the car strikes a child crushing its chest and legs.

Death would seem to many the more humane result of the injuries, but instead of death the effect is a warped and twisted mind to trail through endless years of life in a wrecked and shriveled body. A hideous, costly tragedy.

Who is to pay the cost? The motorist who caused it?

No. The victim.

Where Bill Is Deficient.

Under a financial responsibility law, the only thing that happens to the driver is that his permit is taken from him until he in some way guarantees his financial responsibility against the same tragedy ever happening again. The first accident, to him, counts for nothing save to force him to provide means of payment in case it should be repeated.

To his victims, however, it counts for everything that is endlessly miserable from a social, economic or physical standpoint.

Making this point, unadorned and stark in its cold presentation, opponents of the McLeod bill can see where it merits the support of none save those who have something to sell, or those who would protect themselves against something more economically and socially equitable in the form of guaranteed compensation for accident victims and protection for the drivers often unwittingly responsible.

The original proponent of a financial responsibility law, from whom its chief sponsors in the District of Columbia are regarded as having appropriated the idea as less obnoxious than any other compensation statute, concedes its chief defect to be that it "locks the barn after the horse has been stolen." This official, Robbins B. Stoeckel, Connecticut Motor Vehicle Commissioner, declares, however, that the law protects the 'other horses."

Weapon of Oppression.

Comparable frankness on the part of those who have subsequently allied themselves on the side of financial responsibility legislation is held to be obviously lacking. Where Mr. Stoeckel concedes fully and fairly that the law is gravely deficient in that it provides no compensation to the "first victim" of an irresponsible motorist, others defending the measure, are charged with totally ignoring this tremendous shortcoming.

Another criticism leveled at the proposed measure is that it may easily become the weapon for petty persecution and oppression against minor traffic offenders.

Under its terms, for instance, an officious policeman with a dislike for a motorist who committed the offense of parking overtime, might exercise his authority in such a way as to compel the latter to take out insurance or give up his permit. It is not felt that this effect would often be produced, but that it is a possibility is vigorously resented in quarters alert to the inadequacies of the bill.

Prepared to go further than merely oppose the McLeod bill, many of its opponents suggest that, with the highest legislative body of the United States wrestling with this tremendously important problem, why should it not enact a real safety-responsibility law which properly and with justice to all could be made a model for the entire country?

In a series of articles scheduled for early publication in The Post, the McLeod bill and the general question of compensation for the victims of traffic mishaps will be discussed from all angles. The series is based upon the belief that, before giving support or endorsement to the McLeod bill or any other comparable measure, every organization and individual should give the problem the serious and searching study it richly merits.

Eventually, in all likelihood, there will be public hearings on the measure now proposed and all concerned will be afforded opportunity to voice their views.

It is universally agreed that scientific traffic regulation is having its effect upon street and highway safety. It is reducing the number of accidents per 100,000 vehicles. On the other hand, accidents per 100,000 of population are increasing. The point thus clearly indicated is that there is a limit to the reduction of casualties. In view of this, unprejudiced authorities agree that not only in the District of Columbia, but throughout the entire country, some means of guaranteeing all victims of automobile mishaps adequate recompense must and eventually will be found.

Prior to that, they insist, quack remedies must be kept off the statute books.

16-DAY EXCURSIONS
Niagara Falls
THURSDAYS
September 19, October 3
Round $16.80 Trip
From WASHINGTON
Proportionate fares from other points
SPECIAL TRAIN Standard Time
Leave Union Station..... 7.50 A. M.
The Ideal Route to Niagara Falls, offers a daylight ride through beautiful Susquehanna Valley.
Tickets good for 16 days, valid for use in coaches or sleeping cars on payment of usual charge for space occupied. Dining car service. Ask Ticket Agents for Descriptive and Illustrated Folder.
Pennsylvania Railroad

PSORIASIS
IT IS UNNECESSARY TO SUFFER WITH THIS DREADFUL SKIN DISEASE. I SUFFERED FOR YEARS. WRITE R. S. PATTEN, 224 E. 2nd ST., COVINGTON, KENTUCKY.

Most miles per gallon
Least cost per mile

AMOCO-GAS

They've got to talk cost per mile to me"
-says the truck fleet operator

"PROMISES don't move goods around the city or across the country. Telling me that I'll get more power by using some imitation of AMOCO-GAS doesn't stir my interest much. I know that AMOCO-GAS will give my trucks all the power the drivers can use. The thing that interests me first, last and all the time is cost per mile--and AMOCO-GAS has been giving me the lowest cost per mile for years! I'm not guessing. I know!"

Cost per mile is the true measure of the cost of any gasoline or motor fuel. And it's on that basis that AMOCO-GAS has become the choice of owners of truck fleets, taxicab and bus operators and individual motorists who check actual cost per mile. Most miles per gallon--least cost per mile--that's the big thing to remember about AMOCO-GAS!

Make it AMOCO *all the way* · AMOCO-GAS · AMOCO MOTOR OIL

The AMERICAN OIL COMPANY
Affiliated with Pan American Petroleum & Transport Company
General Offices: Baltimore, Md.

W. C. T. U. REBUKES NEW YORK PAPER

Misinterpretation of Note From Hoover Claimed by Woman.

OTHER DAILIES FLAYED

Indianapolis, Ind., Sept. 24 (A.P.).—Mrs. Ella Alexander Boole, president of the Women's Christian Temperance Union, today criticized several newspapers throughout the country because, she said, they had misinterpreted President Hoover's message to the fifty-fifth annual convention here.

The national president, who was reelected at today's session, read a telegram she sent to the New York Times commenting upon an editorial which she described as typical. She specified no other newspaper.

The Times editorial, Mrs. Boole said, interpreted the President's letter as a rebuke to the W. C. T. U. when he wrote: "Too many people have come to rely wholly upon the strong arm of the law to enforce abstinence, forgetting that the cause of temperance has its strong foundations in the conviction of the individual of the personal value to himself of temperance in all things."

Mrs. Boole's telegram to the Times stated that Hoover "knows that the W. C. T. U. stands for law observance," and its members "are total abstainers from all intoxicating liquors."

The telegram added that the W. C. T. U. did not presume to speak for the President, but that the organization was confident Hoover's reference that "too many people have come to rely upon the strong arm of the law" was in recognition of "our contribution to total abstinence, and that he was calling the attention to those other people who failed to recognize personal law observance as a contribution to law enforcement."

The convention continued in office for another year all of its elective officers. Besides Mrs. Boole they are Mrs. Ida B. Wise Smith, Des Moines, Iowa, vice president; Mrs. Anna Marden de Yo, Evanston, Ill., corresponding secretary; Mrs. Sara H. Hoge, Lincoln, Va., recording secretary; Mrs. Nellie G. Burger, Springfield, Mo., assistant recording secretary, and Mrs. Margaret G. Munns, Evanston, treasurer.

Alleged "Hex" Slayer Hangs Himself in Cell

Kalamazoo, Mich., Sept. 24 (A.P.).—Eugene Burgess, 53, who, with his wife, Pearl, was charged with the "hex" murder of Mrs. Etta L. Fairchild, 83, hanged himself in his cell in the county jail at 4:30 a. m. today. Both Burgess and his wife were scheduled to go on trial within the next two weeks.

The Burgesses invited Mrs. Fairchild to their house last summer and then beat her to death, throwing her body into a well. They confessed the slaying, telling authorities they had feared the reputed power of the aged woman's "evil eye." Mrs. Fairchild, they said, was responsible for casting a "spell" over their daughter, Eugenie.

The Events Leading Up to the Tragedy —By H. W. Webster

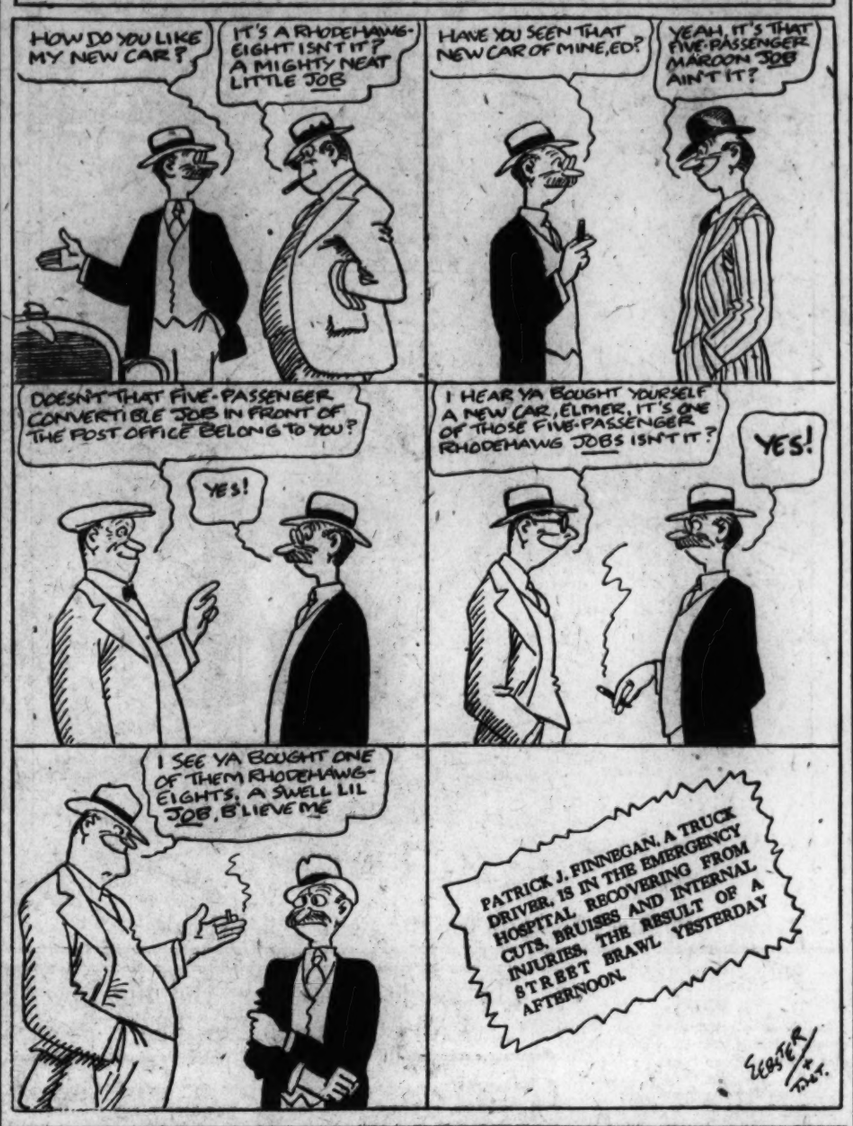
HOW DO YOU LIKE MY NEW CAR?
IT'S A RHODEHAWG-EIGHT ISN'T IT? A MIGHTY NEAT LITTLE JOB
HAVE YOU SEEN THAT NEW CAR OF MINE, ED?
YEAH, IT'S THAT FIVE-PASSENGER MAROON JOB AIN'T IT?
DOESN'T THAT FIVE-PASSENGER CONVERTIBLE JOB IN FRONT OF THE POST OFFICE BELONG TO YOU?
YES!
I HEAR YA BOUGHT YOURSELF A NEW CAR, ELMER, IT'S ONE OF THOSE FIVE-PASSENGER RHODEHAWG JOBS ISN'T IT?
YES!
I SEE YA BOUGHT ONE OF THEM RHODEHAWG-EIGHTS, A SWELL LIL JOB, B'LIEVE ME
PATRICK J. FINNEGAN, A TRUCK DRIVER, IS IN THE EMERGENCY HOSPITAL RECOVERING FROM CUTS, BRUISES AND INTERNAL INJURIES, THE RESULT OF A STREET BRAWL YESTERDAY AFTERNOON.
WEBSTER

LEGAL RECORD

TUESDAY, SEPTEMBER 24, 1929.

COURT OF APPEALS.

No session. Adjourned from day to day for preliminary matters only.

DISTRICT SUPREME COURT.

Court in summer recess. Mr. Justice Wendell P. Stafford presiding. Williams P. Lemon, clerk.

CIRCUIT COURT.

No. 77213. U. S. ex rel R. L. Paris vs. Secretary Wilbur; returnable October 18. Atty., James Conlon.

No. 77112. Potomac Savings Bank vs. Frances N. Kane, et al.; judgment by default against defendant. Attys., George W. Offutt, Ross H. Snyder.

No. 76361. Chestatee Pyrites vs. Secretary Wilbur, &c.; leave to file answer granted. Attys., E. Watkins—O. H. Graves.

No. 76362. The Vindicator Mining Co. vs. Secretary Wilbur; leave to file answer granted. Attys., E. Watkins—O. H. Graves.

No. 76364. Chestatee Pyrites vs. Secretary Wilbur; leave to file answer granted. Attys., E. Watkins—O. H. Graves.

No. 1543. Habeas corpus in re James W. B. Fetley; time to answer extended to September 26. Atty., George D. Horning, jr.

Adjourned from day to day for preliminary matters only.

EQUITY COURT.

No. 45539. In re dissolution of New Masonic Hall Corp.; fee of special master ordered paid. Attys., Houston & Houston.

No. 46806. Hazel Queen vs. Richard Queen; returnable September 27. Atty., Charles E. Robinson.

No. 50171. Dorothy E. Sterling vs. Otha L. Sterling; returnable September 30. Atty., A. D. Smith.

No. 48113. Mary Louise Fletcher vs. Horace D. Fletcher; decree for absolute divorce granted. Atty., Raymond Neudecker.

No. 50255. Beulah Pumphrey vs. Albert Pumphrey; alimony pending hearing. Atty., J. A. O'Shea.

No. 1977. District in re Peabody st.; cause heard and submitted to jury. Attys., W. W. Bride, A. H. Bell, jr.

Adjourned from day to day for preliminary matters only.

PROBATE COURT.

Estate of Stephen D. Fessenden; will filed dated July 18, 1921.

CONTINUED ON PAGE 14, COLUMN 3.

Detective Seized In 11 Hotel Fires

Youth Confesses After Always Putting Out Mystery Blazes.

New York, Sept. 24 (N.Y.W.N.S.).—Two bottles of firewater and the facility of an automatic cigar lighter converged temptingly in a brainstorm for a bright, likable young hotel detective who wanted to square himself with the boss for going on too many sprees.

The result was eleven fires in one day at the Hotel St. George, Brooklyn, one of the city's largest hostelries. None of these was discovered by Joseph A. Berlew, but in each case at the instant of alarm, he was Johnny on the spot with hose or fire extinguisher. He was doing himself proud, and his employers were thinking of promoting him.

All such hopes collapsed today. Berlew confessed setting all the fires. "Typical alcoholic pyromania," said Fire Marshal Thomas P. Brophy. Brophy heaved a sigh of relief, as did his chief Brooklyn assistant, Capt. William E. Coles, two firemen, eight assistant fire marshals and fourteen police detectives, who had been watching the corridors.

Day in Congress

SENATE.

Met at 11 and recessed at 5:30 to 11 today.

Continued debate on the tariff bill.

Senator Howell (Republican) of Nebraska, reiterated his charge that prohibition enforcement in Washington is lax and suggested that Maj. Gen. Smedley D. Butler, of the Marine Corps, be detailed to clean up the city.

Senator Brookhart (Republican) of Iowa accused Senator Smoot (Republican) of Utah, of attending a liquor party in the Willard Hotel.

The naval subcommittee investigating the activities of William B. Shearer at the Geneva disarmament conference examined a letter in which Shearer accused nine senators of having been affiliated with Communists.

Spelling Club Prepares for Match.

Members of the Capital City Spelling Club are busy this week preparing for their clash with the Waverly Club spellers of Baltimore at the Pythian Temple next Tuesday night. The invading spellers are out for revenge for their defeat at the hands of the local club last April in Baltimore. They will be accompanied by a group of about 30 boosters.

Textile Workers Vote to Hold Jobs

Majority of Strike Ballots Counted Veto Idea of Walkout.

Elizabethton, Tenn., Sept. 24 (A.P.).—Officials of the American Glanzstoff and American Bemberg textile mills late today announced that 2,893 of their operatives have voted against a walkout and 255 for it in a poll taken under supervision of workers' committees.

Ballots were cast by two shifts at 7 o'clock this morning, and the shift coming on at 3 p. m. was asked to cast a vote on coming to work this afternoon. The ballots showed 150 operatives in the Glanzstoff plant voting against a strike and 18 for a walkout, and in the Bemberg plant 168 voted against and 41 for.

While the poll was taken in the plant by the committees at the request of plant officials, officials of the United Textile Workers of America went forward with preparations for a poll of members of the local of that organization to determine whether a strike would be called because of what labor leaders termed "discrimination" and persecution of members who joined a walkout during the past spring.

That part of the letter you don't write, often says more than the message.

The dignified simplicity of a genuine engraved letterhead suggests stability. It gives a very definite impression that your's is a responsible, progressive house, in tune with the times.

Samples and prices on request.

BREWOOD
Engravers and Printers
611 Twelfth Street

Byrd Radios for Swift's Brookfield Butter

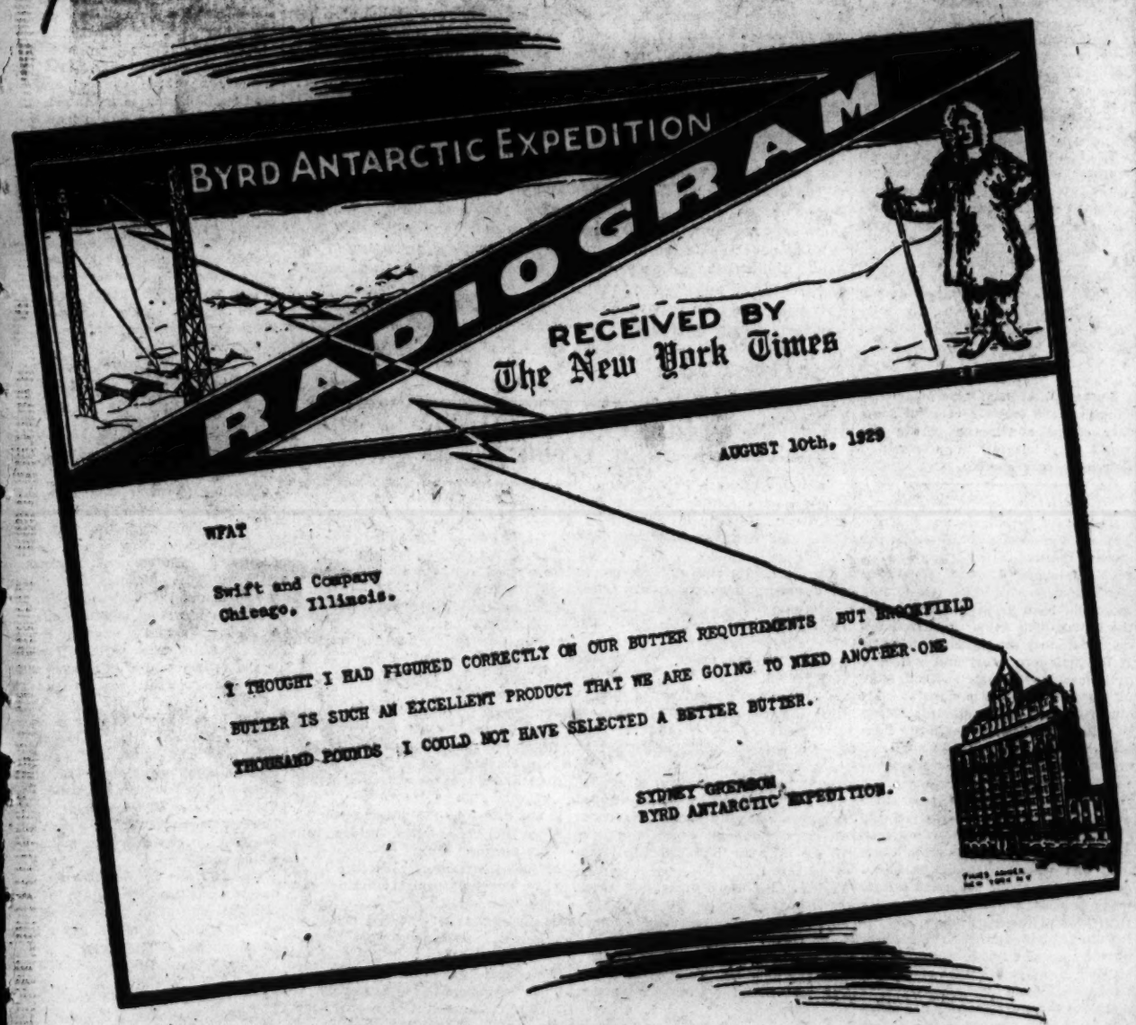
BYRD ANTARCTIC EXPEDITION
RADIOGRAM
RECEIVED BY The New York Times
AUGUST 10th, 1929
WFAT
Swift and Company
Chicago, Illinois.
I THOUGHT I HAD FIGURED CORRECTLY ON OUR BUTTER REQUIREMENTS BUT BROOKFIELD
BUTTER IS SUCH AN EXCELLENT PRODUCT THAT WE ARE GOING TO NEED ANOTHER ONE
THOUSAND POUNDS. I COULD NOT HAVE SELECTED A BETTER BUTTER.
SYDNEY GREENSTREET,
BYRD ANTARCTIC EXPEDITION.

Swift's Brookfield Butter

Creamery Fresh

Washington Branch, 1101 First St., N. E.
L. P. Costigan, Manager

ORIENTAL RUGS

CARPETINGS, LINOLEUMS *and* DOMESTIC RUGS

All are included in our Great

HOME FURNISHING SALE

CAREFUL planning with regard to replacement of merchandise sold and the tremendous stocks purchased for our four retail stores have enabled us to carry on with this Sale through September.

Unquestionably the largest and most diversified in the United States today, our stock of Floor Coverings is just as fresh and varied and the opportunities for appreciable savings equally as great as were to be found the opening day of the Sale.

Oriental Rugs selected by our own representatives in the Old World, sturdy Domestic Rugs, Carpetings from Europe as well as America and Linoleums from our own factory—all of the well known Sloane standard of quality—are all priced lower for this great event.

ORIENTAL RUGS
MAIN FLOOR

GENUINE ORIENTAL RUGS
are from $125.00 *in the 9' x 12' size*

SMALL ORIENTAL RUGS
from $20.00 ~ $25.00
Others $30~$35

DOMESTIC RUGS
SECOND FLOOR

ROOM SIZES (9' x 12')
$35.00 $45.00 $95.00 $125.00

HOOKED RUGS
start with small rugs at $10.00

Axminsters and Wiltons are greatly reduced for this Sale.

LINOLEUMS
SECOND FLOOR

Made in our own factory, these linoleums withstand years of wear. There is a wide variety of patterns and colorings and the prices are from

$1.50 *per square yard*

CARPETINGS
SECOND FLOOR

WIDE WIDTH CARPETS
are marked from $5.00 *per square yard*

NARROW WIDTHS
are priced as low as $2.75 *per yard*

FURNITURE
THIRD, FOURTH AND FIFTH FLOORS

DESKS TABLES CHESTS SOFAS SECRETARIES
MIRRORS BOOK CASES BED ROOM GROUPS
DINING ROOM GROUPS

W. & J. SLOANE

"The House with the Green Shutters"

Sloane Endorsed Merchandise Carries an Assurance of Satisfaction

709-711-713 TWELFTH STREET, N. W.
WASHINGTON, D. C.
Store Open from 9 a. m. to 5:30 p. m. including Saturday
Charge Accounts Conveniently Arranged
Our telephone number is now DISTRICT 7262

Freight Paid to All Shipping Points in the United States

The Washington Post.

THE WASHINGTON POST CO.
Washington, D. C.
EDWARD B. McLEAN,
President and Publisher.

MEMBER OF THE ASSOCIATED PRESS.
The Washington Post is a member of the Associated Press, receiving the complete service of the world's greatest news-gathering organization.
The Associated Press is exclusively entitled to the use for republication of all news dispatches credited to it or not otherwise credited in this paper, and also the local news published herein.

TERMS OF SUBSCRIPTION.
Delivered by Carrier in Washington.

Daily, Sunday included, one year	$8.40
Daily, Sunday excepted, one year	6.00
Sunday only, one year	2.40
Daily, Sunday included, one month	.70
Daily, Sunday excepted, one month	.50
Sunday only, one month (with four Sundays)	.20
Sunday only, one month (with five Sundays)	.25

BY MAIL, PAYABLE IN ADVANCE.
Maryland and Virginia.

Daily and Sunday.	Sunday Only.	Daily Only.
One year..$10.00	One year.. $4.00	One year.. $7.00
Six months 5.00	Six months 2.00	Six months 3.50
One month. .85	One month .40	One month .60

ALL OTHER STATES.
(Mexico and Canada, Incl.)

Daily and Sunday.	Sunday Only.	Daily Only.
One year..$12.00	One year.. $5.00	One year.. $8.00
Six months 6.00	Six months 2.50	Six months 4.00
One month 1.00	One month .50	One month .75

Mail Subscriptions by Mail Payable in Advance.

New subscriptions for The Post or renewals will not be accepted unless payment accompanies the order. Remittances should be made by drafts, checks, postoffice orders, registered letters or express orders, payable to The Washington Post Co.

Entered at the Postoffice, Washington, D. C., as second-class mail matter.

National Advertising Representative—PAUL BLOCK, Inc., Park-Lexington Building, New York; Palmolive Building, Chicago; Little Building, Boston; General Motors Building, Detroit; Guarantee Trust Building, Philadelphia; Russ Building, San Francisco.

Wednesday, September 25, 1929.

PROBE THE TARIFF LOBBY.

The Shearer inquiry, if it has done nothing else, has whetted the public appetite for information concerning lobbyists. It was expected that something of dire portent would be developed by this inquiry, tending to show that a conspiracy had been formed by American shipbuilding interests for the purpose of wrecking the Geneva naval conference and thereby plunging the United States into an orgy of shipbuilding, greatly to the profit of the conspirators. All that has been learned, however, is that several business men fell under the sorcery of a gifted gentleman who convinced them that he could obtain valuable information not otherwise to be extracted from Geneva.

There is talk of other inquiries into lobbying, but thus far no one has moved to investigate tariff lobbyists. Congress is infested with swarms of tariff lobbyists at this moment. Senator Caraway's resolution calling for registration of these agents, showing by whom they are employed, what pay they receive, &c., has been shelved in the House of Representatives after having passed the Senate. Why? Mr. Caraway proposes to find out why, even if he must have an investigation of the House by the Senate.

Possibly it may be too much to expect Congress to abandon its usual work to explore all the ins and outs of lobbying, but if an inquiry is to be made the richest field for exploration is in connection with tariff propagandists of all sorts. By beginning an investigation immediately hundreds of lobbyists can be caught red-handed. Mr. Garner, minority leader of the House, intimates that he will ask for a tariff lobby investigation. Why the delay? The House is doing nothing, and might as well contribute to the gayety of the Nation by grilling tariff lobbyists. Every member of the House can furnish a few dozen names of suspects. Why should the Senate do all the housecleaning for Congress?

GIVE US A REST!

"Not only a noble but an optimistic experiment," is the way the New York World describes the latest proposal to make the District of Columbia a model of temperance as an example to the rest of the country. "It is strange," the World continues, "that no one else ever thought of making the District a model in the country. For when you think of it, what could be more obviously right than to begin enforcing the law in the city where it was enacted?"

The World is more than 100 years behind the times. From the time Washington was a straggling town, politicians, propagandists, reformers and visionaries of all varieties have been bearing down on the President and Congress to make the Capital a model of virtue. Ridiculous schemes which would not be given serious hearing in any other part of the country are brought forth in wholesale lots for the benefit of the District. For every experimental law that Congress enacts there are a dozen politicians to demand that it be rigorously enforced in Washington first. The District has become an experiment ground for the whole country. Societies by the score have joined in trying to fasten upon the District all sorts of "reforms" that are tolerated nowhere else. Posing under the pretense of making Washington a model, half-baked zealots of one type or another are constantly lobbying in Congress in behalf of idiotic social "reforms."

The theory on which these reformers act is that virtue is a wonderful thing for one's neighbors. Politicians come to Washington filled with holy enthusiasm to purify the Capital, but they are quite content to leave their home cities in their sins. Senator Lowell, who pleads for more effective enforcement of prohibition in Washington, is not disturbed by the fact that conditions in his home city, Omaha, are such that a special investigation is under way to determine where the negligence lies. The Nebraska attorney general has found that the prohibition law is being flagrantly violated. Bootlegging flourishes in Omaha no less than in Washington and yet Nebraska has an enforcement law. Why should not Senator Lowell demand that Omaha be made an example of temperance for the Nation to follow?

Washington has been the national "goat" long enough. Let social exporimenters and theorists in Congress apply their nostrums to their home States first. Washington is willing to be made as pure as any other community, but it is tired of being vivisected and operated upon by quacks.

TAX REDUCTION?

When the Treasury Department announced several days ago that collections this year were running considerably ahead of those of a year ago, it was a foregone conclusion that the agitation for tax reduction would be resumed. It was believed, however, that the Treasury would follow its customary course, and discourage hope. But now it is said that the department will recommend a substantial slash to become effective March 15, and that experts will start work within a week to determine how much of a cut can be made and how it shall be distributed.

Everybody wants tax reduction, and everybody hopes that it will be found possible. Government collections for the first two and one-half months of the fiscal year are up almost $119,000,000 over those of the corresponding period of 1928, and tax collections for the calendar year are up $271,000,000 over those of the year preceding. With continued business prosperity, Treasury experts feel that income taxes will keep mounting until they equal, if not exceed, those of a year ago, and it is expected that the Government will end the fiscal year with a surplus of approximately $200,000,000 as compared with the $184,000,000 of a year ago. These figures, however, do not warrant at this time definite promises of tax reduction.

On September 18 the Treasury Department announced that expenses of the various departments and independent establishments for the first two months of the fiscal year exceed those of the corresponding period of 1928 by $21,000,000. Only four departments showed decreases. If increased expenditures are made throughout the year at a similar rate, how will tax reduction be found possible?

In addition to the expenditures of departments and independent offices, however, the Government is committed to a program of expansion and improvement that will require heavy expenditures. Appropriations for the current fiscal year total more than $3,716,000,000, and despite the expressed determination of the President to limit next year's budget to a total no larger than that sum, there is every reason to believe that no less than $4,000,000,000 will be required. The proposed Federal prison program will cost $10,000,000. The fight against the Mediterranean fruit fly involves an estimated expenditure of $26,000,000. Provision for Federal buildings, prohibition enforcement, flood control and additonal funds for the Farm Board will amount to a considerable sum, in addition to which there may be demanded an appropriation for Black Canyon Dam. It may be found possible to reduce Army costs, but it does not seem probable. Suspension of the cruiser building program depends upon an international agreement that has not yet been consummated.

The outlook is for increased rather than decreased expenditures, and the Government may count itself fortunate that its revenues also bid fair to increase. It remains to be seen whether or not they will increase sufficiently to make possible a reduction in taxes.

LEGISLATION AGAINST CROOKS.

In a letter addressed to Senator Capper, chairman of the District committee, District Attorney Rover asks for the enactment of drastic legislation aimed at bucket shop operators, gamblers and loan sharks. Mr. Rover indorsed the bill now pending providing for the creation of a commission to license all dealers in stocks and other securities and empowering the district attorney to stop the sale of securities believed to be fraudulent, but he suggested that the penalties be made more severe. In addition, he asked that the penalties under the bucket shop act be increased, that a statute be enacted under which loan sharks could be indicted for conspiracy and that provision be made for padlocking gambling establishments.

Senator Capper promises to take early action on the district attorney's recommendations. He is convinced that heavy penalties ought to be imposed in the first instance instead of waiting for the offense to be repeated and he is favorably impressed with the suggestion that a padlock law be enacted to deal with gambling joints. He promises to keep actively behind the legislation and feels that "there should be no difficulty in securing congressional action to end the operations of bucket shop operators, security swindlers, professional gamblers and others who prey upon honest people in the District."

The campaign against parasites who prey upon uninformed and unwary comes at an appropriate time. Seldom has there been a more active interest in speculation. On every side the conversation, if it is not of stocks, is of "numbers" or other forms of gambling. In connection with stocks interest lies not so much in investment as in the possibility of a "quick turn." Crooked operators have found their golden opportunity in the universal speculative fever, and they are "cleaning up" in company with professional gamblers and loan sharks.

It is desirable that early action be had along the line suggested in Mr. Rover's letter to Senator Capper.

VAST INLAND WATERWAYS.

Few persons realize that the Mississippi River drains approximately one and a quarter million square miles of territory and that the commerce carried on the Father of Waters and its tributaries equals practically one-half the tonnage of American seaports.

Yet, according to a report just prepared by the United States Shipping Board, through the Bureau of Operations, in cooperation with the Board of Engineers of the Army, the Mississippi and its feeder streams drain an area equaling two-fifths of the United States. The navigable channels of these vast waterways approach 15,000 miles in length, over which are borne the products of agriculture and industry in constantly increasing volume.

The recent completion by the United States Engineer Corps of the canalization project for the Ohio River, which, with its 50 locks and dams provides a 9-foot channel from Pittsburgh to Cairo, a distance of nearly 1,000 miles, makes the route available for the commerce of a vast region through the Ohio and the Mississippi to all the ports of the world. Some idea of the importance of this comparatively small portion of the inland waterway system may be gleaned from the fact that during the year 1928 there were transported upward of 46,000,000 tons of freight on the Ohio.

"There is every indication," says the report, "that inland waterways are steadily assuming greater and greater importance in the country's transportation structure. This is shown not only by traffic figures but also by the continuance on a larger scale than ever of the aid rendered to the cause of river improvement by the Federal Government, as well as by plans announced for the extension of private and common carrier service, by the many substantial contracts awarded for new equipment, and by the building of municipal terminals."

Altogether the report paints a very optimistic picture of the prospects for internal waterway navigation, and it is evident that even the present large volume of river traffic will be greatly exceeded in the not distant future.

EXPERT TRAFFIC ADVICE.

The senatorial investigation of local traffic conditions has not made much progress, largely because the committee has concerned itself too much with details. But now action is promised. Yesterday, after listening to conflicting reports and suggestions from various officials having authority over traffic in one respect or another, the committee decided to call upon William Phelps Eno, of this city, for expert advice. Mr. Eno is internationally known as a traffic engineer.

It is no secret that Mr. Eno is directly opposed to many of the practices and principles adopted for the regulation of local traffic. He does not believe that it is sound practice, for example, to attempt to regulate the flow of vehicles with automatic devices, and he is not a supporter of the so-called rotary left-hand turn. If Mr. Eno should appear before the Senate committee as an expert adviser, it is certain that he will give the local traffic office plenty of work.

It is always desirable to call in experts in connection with technical problems as intricate and involved as traffic regulation. It will be most interesting to hear Mr. Eno's comments upon the traffic system of Washington.

RESTORATION OF WAKEFIELD.

Mount Vernon, George Washington's homestead, has been saved and will be preserved in perpetuity as a shrine for the American people. Monticello, home of Thomas Jefferson, stands restored and is the mecca of thousands annually. But Wakefield, where George Washington was born, has yet to be rescued from decay and oblivion. This work has been undertaken by the Wakefield National Association, of which Mrs. Harry Lee Rust, of this city, is president.

The Wakefield National Association, by virtue of the act of Congress of June 7, 1926, possesses the right to reconstruct historic Wakefield. It has purchased 67 acres of the original estate and has contracted to purchase an additional 31 acres. Plans for reconstruction of the mansion and the adjoining kitchen house have been completed.

Money can not be more worthily expended than in connection with the acquisition and restoration of the birthplace of Washington. The people of the United States should regard it as a privilege to become sharers in the restoration of Wakefield.

SCRAPPING OLD SHIPS.

New York Herald Tribune.

President Hoover's decision to do away with 19 of our 22 second-line cruisers is the most helpful tangible step taken with regard to the Navy since he became President. The oldest of these ships, the Olympia, has 38 years of service behind her; the youngest is the Salem, which is 21. The total tonnage thus removed from the list is about 164,875. Three old cruisers will be kept in service—the Rochester, which was built in 1890 and displaces 8,150 tons, and the Denver and the Galveston, each of 3,200 tons, and built, respectively, in 1900 and 1901. They will be used for that "police" work of which so much has recently been said, and will see service in Latin-American waters, where they will be used as a visible and easily understood symbol of the ability of the United States to speak in defense of its rights.

Compared with any modern cruisers, these three ships and those about to be eliminated are worse than nothing. They are useful solely as tangible examples of the best definition of an obsolete vessel—one which can neither fight nor run away. Possessing either of these two factors, a vessel can be useful in certain cases, either with a fleet or in convoying and destroying merchant vessels. Without either of them, there is only a floating death trap.

The President's decision to eliminate them is noteworthy for three reasons. In the first place, it removes a set of vessels which are positively dangerous except for very limited types of service. In the second place, his decision will save the American taxpayers many millions of dollars when it no longer becomes necessary to man and maintain these ships. This fact alone should have a strong appeal to the country, as it is the first actual money saving on the Navy accomplished during the present administration, and is a very considerable one to boot.

Finally, the decision clears the air so far as the current Anglo-American naval negotiations are concerned, for British naval authorities have all along been prone to count these aged warhorses as a part of our actual cruiser strength, whereas, of course, they are more of a disadvantage than an advantage. Now that they are to be out of the Navy, the world must of necessity realize that our actual cruiser strength is lower than that of France or Japan, and that where the British now have 52 cruisers, displacing 311,991 tons, we have only 10 cruisers, displacing 70,500 tons. The answer has been obvious—we must build; it has fortunately been made all the more obvious by President Hoover's wise action in removing these ancient ships.

DISTRICT OF COLUMBIA
HE IS SURE TELLING THEM A THING OR TWO BACK THERE IN WASHINGTON
WEENEY BUBBLE THE HON. BUNK FLAYS CONDITIONS IN THE NATION'S CAPITAL
NEXT PAGE
THIS OUGHT TO START THEM TALKING BACK HOME!
THE HON. BUNK FROM PODUNK
JAMES NORTH

Political Football for the Folks Back Home.

PRESS COMMENT.

Too Much So.

Dallas News: Schneider Cup records are fragile, and so is everything else at 368 miles an hour.

The Big Show.

Boston Transcript: No, "Gladys"—there is no law against calling the United States Senate the "leading talkie house."

More Tests to Come.

Florida Times-Union: The next great endurance test will be to see who can travel the farthest with one set of fenders and wheel caps.

Hiding Out.

Detroit News: Another stowaway is a solitary new dollar bill in the midst of a wad of seventeen large old specimens.

Great Unknown.

Philadelphia Inquirer: Dieticians say there are vitamins in hash, but it's what they don't mention that worries us.

Overlooked.

Springfield Sun: The British critic who says America hasn't a true respect for antiquity must not have seen any burlesque choruses when he was over here.

Meow!

St. Louis Post-Dispatch: A Boston spinster left $9,000 for the care of three cats which she considered reincarnated spirits of her sisters. Doubtless she knew her sisters pretty well.

Inquiring to Know.

Dayton News: Now that the MacDonalds are coming over, how do you say "Ishbel" without having folks think you're breaking the Volstead law?

Three Hochs!

Indianapolis Star: Germany has produced the greatest boon to summer camps and house parties the world can imagine in a patented device to cure snoring.

IGNORING STOP SIGNS.

There is a growing feeling that the city, town and State police should pay more attention to motorists who ignore stop signs. They are among the worst menaces with which law-abiding motorists have to deal, according to the Indianapolis News. Relatively few drivers disobey the signal lights, partly for their own safety and because a policeman may be near at hand. More of them disregard stop signs at preferential streets and boulevards. Many pay no attention to the stop signs erected by the Highway Commission on side roads leading to main highways. This failure has caused many accidents. Four persons were killed near Kokomo when a car swerved into a truck to avoid striking an automobile that had been driven from a side road and which, witnesses said, did not stop. As a rule the speed of cars using the main road is much faster than that of the machines approaching such thoroughfares, so it is easier for the side-road traffic to stop. When a driver who has the right of way attempts to avoid an accident that threatens because somebody has disregarded a stop sign he often suffers great damage because his speed is high.

JUST FOLKS

By EDGAR A. GUEST

RAIN.

"Rain!" cried a frightened little child.
The thirsty earth looked up and smiled.

"Rain!" said a man who feared a cold.
The earth drank all that it could hold.

A woman slammed a window pane,
The brown earth reveled in the rain.

The humans put umbrellas up,
The lawns made many a bowl and cup.

"Rain," said the throngs in accents glum,
The earth rejoiced that it had come!

The Eagle Flies High, But He Has Little Company Up There.

By ROBERT QUILLEN

CLIMBING is hard work, whether done on a mountain side or in business, and few reach the top. The higher you go, the less company you have.

That is the penalty of success. Every upward step costs you a friend, and when you reach the top you are almost alone.

Even a small success reduces the number of your familiars. You move into a better house and begin to spend more money, and at once lose contact with those who can not keep your pace.

It isn't your fault. You would keep the old friends if you could. But they are envious or proud, and will no longer count you as one of them.

You must make new friends at your new level of prosperity, and the stiffness of the climb has left a small company from which to choose.

If you climb higher still and build a great house or buy a yacht, you must enjoy these luxuries alone. However generous you may be, you can find no guests.

The few who have climbed equally high have houses and yachts equally fine and empty. They can not be your guests, for they are trying to enjoy their own possessions and are as hungry for guests as you are. And the scores that would have enjoyed your hospitality when you were poor are now frightened away by your grandeur. They can not dress for dinner and would feel ill-at-ease in your great house.

Success has doomed you to be lonely as it dooms all men. You have lost contact with the crowd.

To say that wealth does not make happiness is to express a half-truth. A little wealth gives happiness to those who are in need. But much wealth more often destroys happiness, for normal men get their pleasure from their fellows and money makes them unhappy by driving away their friends.

The degree of wealth that contributes to happiness is the exact degree enjoyed by the congenial people of your community. Whether these have much or little you must have as much and no more.

To be poor among the prosperous is to be despised or neglected and denied fellowship. To be prosperous among the poor is to be envied and treated as an alien.

If you would be happy you must keep up with the neighbors to win their respect and your own; but if fortune smiles on you, conceal your riches as you once concealed poverty, or you will experience no more of fellowship.

(Copyright, 1929.)

THE ONCE OVER

By H. I. PHILLIPS

Boston's Literary Paul Revere.

("Strange Interlude" barred by Boston Mayor.—News Item.)

Listen, my children, and you shall hear
Of the midnight ride of Paul Revere;
Of a modern Revere who was ultrapure
(And so was his excellent horse, I'm sure).
He said to his friend, "If Eugene O'Neil
By land or sea should arrive tonight
Have a lantern aloft, for I seem to feel
That to let him enter would not be right—
One, if a book, and two, if a play,
And I on the opposite shore will stay
Ready to ride and spread the alarm
To every Middlesex village and farm
To see that the public is kept from harm."
Then he said "Good night, and watch out, too,
For Carl Van Vechten and all that crew—
For Sinclair Lewis and H. G. Wells
And anything Jim Tully sells,
For Vina Delmar (and keep an eye, sir,
For any approach by Theodore Dreiser)!"

• • • •

Meanwhile his friend, through alley and street
Wanders and watches, all eyes and ears,
Till in the silence around he hears
The Theater Guild's at the city door,
The bang of trunks and the tramp of feet
And the news confirming his gravest fear—
"Strange Interlude coming . . . and maybe more!"

• • • •

Then he climbed to the tower of the Old North Church
By the wooden stairs, with stealthy tread,
To the belfry chamber overhead
And felt, of a sudden, the belfry lurch
For 'twas all jammed up with censors who
Were all determined to signal, too.

• • • •

Meanwhile areading "Red Riding Hood"
Aloud to his horse, which was sweet and good,
On the opposite shore stood Paul Revere.
Now he patted his horse's side
Now gazed at the landscape far and near;
Then addressing his mount he said,
"Old Bean,
You've your faults, I know, but your mind is clean;"
But mostly he watched with eager search
The belfry tower of Old North Church,
And lo! as he looks at the belfry's heights
His startled eyes see a flock of lights!

• • • •

It was twelve by the village clock
When he crossed the bridge into Medford town;
He gave the villagers a shock
And brought them bounding out with zeal
By crying: "Arise! Eugene O'Neil
Is coming! Get your rifles down!"

• • • •

It was one by the village clock
When he galloped into Lexington,
"Get up!" he cried with accent rude,
"Or you'll all get 'Strange Interlude.'"

• • • •

It was two by the village clock
When he came to the bridge down Concord way;
"Get up!" he yelled, "or by Plymouth Rock
You'll be getting a book by Hemingway!"
You know the rest. Through the press you've heard
Of the battle for censorship absurd;
How the censors barred each book, each show
That wasn't as white as the driven snow;
How they stripped the magazines quite thin
And wouldn't let H. L. Mencken in.

The Laugh of the Month.

He: What were you doing downtown today?

She: Looking at some dresses.

He: Are they coming back in style?—Judge.

(Copyright, 1929.)

LETTERS TO THE EDITOR.

Cuba the Goose That Lays Golden Eggs for Uncle Sam—Now He Wants to See Where Gold Originates.

To the Editor of The Post—Sir: The theme of this letter is that Cuba is the goose that lays the golden eggs for the United States, and the United States seems to be about to kill the goose in the hope of finding out where the gold originates.

On May 20, 1902, Gen. Leonard Wood walked with his soldiers on Cuban soil onto United States vessels and by that act the United States nominally left Cuba to her own devices and began to proclaim to the world how generous we are to weak and defenseless little nations. We point with pride to our gift of Cuba to the Cubans, but we soft-pedal on the song of how much we have made Cuba pay for what we claim to have given gratis. We have interfered innumerable times in Cuban internal affairs just because she was small and defenseless. We complain of Cuba's inept government, forgetting that Cuba is better governed today, 27 years after receiving her alleged freedom, than was the United States in 1816, which was 27 years after Washington inaugurated the United States. We forget that only as recently as 1812-1814 the British had sacked Washington and driven the United States out of its home. Who are we to throw rocks at Cuba? Can we deny that Cuba is a better country today than we were at the same period of our own nationality? We forget that when we made peace with England at that time, England did not even promise to desist from boarding our merchant ships and impressing seamen to serve under the British flag.

Worse yet is the circumstance that through the reciprocity treaty we have been taking more money out of Cuba than we ever got out of any of our territories and dependencies. From the incidence of the reciprocity treaty in December, 1903, to and including the year 1928, Cuban commodities which were imported into the United States have paid customs duties amounting to $2,027,891,000. This amount of over two billions of dollars is nearly equal to 10 per cent of the entire original cost of the World War to the United States, and, of course, a much larger percentage of what the cost will prove to be after we get through collecting from Europe.

Of course, somebody is bound to retort that in the meantime Cuba was collecting import duties on commodities shipped from the United States. So it was. The total of such collections was $446,102,771 in the same period of time. Thus in our generosity we repaid to Cuba less than 25 per cent of what we took away from her. But we still owe Cuba a balance of over one and one-half billions of dollars—$1,581,788,229, to be exact. To state the thing in another way, we fed the Cuban goose a good deal less than half a billion dollars' worth of poultry feed to get golden eggs worth more than two billions of dollars. The gesture of charity (sic) to Cuba has netted a tidy profit of over 300 per cent to the United States.

Apparently it has been so easy to get these golden eggs, that our cupidity has been whetted and we are now proposing to try to get more by the simple expedient of increasing the duty on sugar 25 per cent. In the seven years from the passage of the Fordney-McCumber act of 1922, Cuban sugar alone contributed $920,000,000 or 22 per cent of approximately customs revenues collected in the United States. This was an average of $132,000,000 per annum. No other country's products were so heavily penalized. It is now proposed in the Senate tariff bill to boost Cuba's annual contribution to $155,000,000.

H. C. LAKIN, president.
The Cuba Co., 441 Lexington avenue, New York City.

Bob Quillen in Bad Again—College Rules Must Be Enforced for the Benefit of Students.

To the Editor of The Post—Sir: The article published in The Post last Saturday, written by Robert Quillen, is an affront to all men and women connected with educational institutions, and is detrimental to the proper training of boys and girls.

It does not seem possible that intelligent men and women placed at the head of the various colleges would deliberately or otherwise make a lot of foolish rules for the students to obey. One particular college might have one or two unnecessary rules, but the very fact that certain rules are found in the statutes of all colleges is sufficient proof that these rules were made for the benefit of the students. These rules might, however, appear absurd to a man who has had no experience in managing young people.

Mr. Quillen's article has the tendency to poison the minds of the younger generation toward authority. It should, therefore, never have found its way to the press.

ANDREW RABBIT.

Coast to Coast in Two Hours, Says Buddy Newhouse, Private First Class—But, Shucks, People Won't Believe It.

To the Editor of The Post—Sir: I just saw printed in your paper dated September 3, the article on a plane that made 240 flights from the Atlantic Ocean to the Pacific Ocean in 36 successive days, and I thought that was pretty good, because every word of it is the truth. But there are people back in the States who will think different about it and some won't believe it even if you did prove it.

I would like to see something in your paper about the Panama Railroad, that runs from the Atlantic Coast to the Pacific Coast in two (2) ho Many people back in the States would say that is untrue. But I have the train and the railroad company to prove what I say.

BUDDY D. NEWHOUSE,
Private 1st Class,
Company E, 14th Infantry,
Fort Davis, Canal Zone, Panama.

EVENTS OF INTEREST IN SOCIETY CIRCLES OF CAPITAL

Time for Fall Musical Fete Draws Near

Percy Lee Atherton's Appointment Center of Interest.

By JEAN ELIOT.

WITH the autumn music festival in the chamber music auditorium of the Library of Congress coming on apace, there is considerable interest in the appointment of Mr. Percy Lee Atherton, Boston music critic, to the post of the music division of the library. He is a brother of Mr. Frederic Atherton, of Washington, who has been tremendously interested in the development of this stimulating music center in the Capital and whose wife—to digress considerably—is one of the handsomest and most distinguished looking women in Washington society. Mr. Percy Lee Atherton has been staying in the White Mountains and a group of his friends there gave a dinner for him the other evening in anticipation of his starting for Washington to take up his new work.

Mr. Carl Engel has for years been head of the music division of the Library of Congress and, with the exception of Mrs. Frederick Coolidge, who built the chamber music auditorium, is the one who has done most toward assuring the success of a venture which actually marks Uncle Sam's first actual participation in strictly cultural activities. He will retain a sort of directorial supervision over the work, but he has undertaken very important work for a music publishing house which will require his presence in New York much of the time, so Mr. Atherton has been chosen to carry on here.

Presumably Mrs. Coolidge will come to Washington for the music festival, which is set for October 7, 8 and 9. A woman who has probably done more than any other in this country to develop the talents of modern composers and to bring them before the public, she organized the Berkshire music festivals, long internationally famous. And since the Elizabeth Shurtleff Coolidge Auditorium at the library was opened, she has scarcely missed coming to town for the festivals held there.

There will be morning, afternoon and evening concerts while the festival is in progress, most of them chamber music programs, but the closing event on the evening of October 9 is to be a more ambitious concert, with Mr. Leopold Stokowski, dynamic leader of the Philadelphia Orchestra, conducting. Features of this program are to be a Bach fugue, with Mr. Linwood Farnum at the organ, and a concerto by Hindenmith in which harpsichords will be used with such players as Mr. Frank Bibb, often heard at the White House in the Coolidge regime, and Mr. Louis Richard, who is said to be a protegee of the present Mistress of the White House.

"Our Mrs. Coolidge"—Mrs. Calvin Coolidge—used always to attend at least one concert of the music festivals and it is probable that Mrs. Hoover, who is likewise a music lover, will be present this time.

To Be Married This Afternoon

Harris & Ewing.

MISS CHARLOTTE BENSON O'SHAUGHNESSY, daughter of Maj. and Mrs. Patrick O'Shaughnessy, whose marriage to Mr. William Henry Cranford, son of Mr. and Mrs. Percy Cranford, will take place this afternoon in the New York Avenue Presbyterian Church.

Italian Ambassador Returns to Capital.

The Italian Ambassador, Nobile Giacomo de Martino, has returned to Washington after visiting Trenton, N. J., and spending a few days at the Ritz-Carlton in New York.

Justice and Mrs. Louis D. Brandeis have reopened their apartment at Florence Court after passing the summer in New England.

Representative James M. Beck has returned to his home on Twenty-first street and will be joined there the end of October by Mrs. Beck, who is remaining in their summer home at Seabright, N. J.

Representative and Mrs. Fred A. Britten will sail from Europe the middle of next week and are expected to arrive in Washington October 9. Mrs. Britten has been seriously ill since sailing from this country and is slowly recuperating.

New Ecuadorean Minister Arrives Sunday.

The Charge d'Affaires of Ecuador, Senor Juan Barberis, will go to New York the end of the week to meet the newly appointed Minister of Ecuador, Senor Homero Viteri Lafronte and Senora de Viteri Lafronte and their two children, who will arrive on Sunday. Senor Barberis will accompany the minister and his family to Washington and will return to his apartment at the Wardman Park Hotel.

Dr. Jorge de Boyd, Senora de Boyd and their children closed their apartment in the Wardman Park Hotel yesterday and motored to New York. They will sail the end of the week for their home in Panama. Dr. and Senora de Boyd have been making their home in this country for the last fifteen months, while Dr. de Boyd has been serving as Counselor of the Bolivian Legation.

Mrs. Worthington Scranton, of Scranton, Pa., is now in Washington and is staying at the Mayflower. Mrs. Scranton is the Republican national committeewoman from Pennsylvania.

Mrs. William S. Culbertson, wife of the U. S. Ambassador to Chile, has taken an apartment at the Dresden for the winter and will take possession on October 1. She is staying temporarily at Wardman Park Hotel after having been the guest for a fortnight of Mr. and Mrs. Paul Culbertson, who met her on her arrival in New York. With her is her youngest daughter, Josephine, Miss Jane Culbertson has been entered as a boarding pupil at Miss Madeira's School. Mr. Culbertson and Miss Junia Culbertson, who is to be a debutante this season, will sail from Chile October 23 and are due in Washington November 11.

Former Senator and Mrs. Peter Goelet Gerry, who have recently returned from Europe, were guests over the week-end of her sister, Mrs. Nicholas Brown, at Harbor Court, Newport. Mrs. Brown and her son, Mr. John Nicholas Brown, are established at Harbor Court for the autumn season after having spent the summer in Athens, Greece.

Dr. and Mrs. Nicholas Murray Butler and Miss Sarah Schuyler Butler have closed their summer home at Southampton, Long Island, and have gone to New York.

Miss Catherine C. Critcher, who spent the summer in Arizona and New Mexico, has returned to her apartment at 1726 Connecticut avenue.

Mrs. Henry C. Corbin, who is traveling in Europe, will sail for this country Tuesday, October 22, aboard the Leviathan and will come to her suburban home, Highwood, in Chevy Chase, early in November.

Mr. and Mrs. Benjamin Royal Holcombe are spending a few days at the Plaza in New York. They have recently been visiting in Virginia.

Miss Katharine Posey Entertains at Luncheon.

Miss Katharine E. Posey entertained at luncheon yesterday at her home in La Plata, Md., for Miss Morgan Crain, daughter of Mrs. Robert Crain, and Miss Anne Brereton Parker. Both Miss Parker and Miss Crain will be presented at the first Bachelors' Cotillion in Baltimore, Miss Crain afterward making her debut in Washington.

English Girl To Be Guest At Luncheon

Miss Ishbel MacDonald's First Engagement Is Calendared.

At least one engagement has been chalked up on the calendar of Miss Ishbel MacDonald, daughter of the British Prime Minister, when she comes a-visiting to Washington. This is a luncheon to be given for her by Miss Grace Abbott, chief of the Children's Bureau, and Miss Mary Anderson, chief of the Women's Bureau, both of which are subsidiaries of the U. S. Department of Labor.

No date has been fixed, but assurances that the engagement would be included in Miss MacDonald's program have been received by Miss Anderson, who took the matter up with the British Embassy in the absence from Washington of Miss Abbott, who is taking a brief vacation at her home in Nebraska.

Guests at the luncheon will include the women at the heads of bureaus, or otherwise prominent in the work of the Federal Government departments in Washington, and Miss MacDonald thus will have an opportunity to meet and discuss with them the activities in their various fields, in which she is keenly interested.

Representative and Mrs. Henry Winfield Watson have arrived in Washington after passing the summer in Norway and Sweden and have reopened their house at 1765 Massachusetts avenue. Mrs. Watson's daughter, Miss Janet Ball, will be a debutante this season, her presentation taking place at a tea dance on December 7 at the home of Mr. and Mrs. Watson.

Mrs. James F. Curtis entertained informally at luncheon yesterday in compliment to Miss Ailse Walker, daughter of Stuart Walker, who is playing at Poli's Theater this week in "The Age of Innocence." Mrs. Curtis will go to New York within a day or two, but expects to be permanently "in residence" in Washington after October 8.

Mrs. Robert T. Small, Miss Elizabeth Small and Miss Marjorie Small have returned to Washington after a long absence, and will be at Cathedral Mansions for the next few months. After Christmas they expect to return to their home in Cathedral avenue, which has been leased for the last year.

The widow of "Bob" Small, who was a distinguished and well-beloved member of the group of Washington newspaper correspondents, Mrs. Small is the daughter of the late Rear Admiral Charles D. Sigsbee, who was in command of the Maine when it was blown up in the harbor of Havana. Miss Marjorie Small is of debutante age and her sister, Elizabeth, a year or two older. Mrs. Small also has a small daughter, Jean, aged 8, who is a student at Gunston Hall.

Rear Admiral and Mrs. S. E. H. Kittelle, the latter a sister of Mrs. Small, have also returned recently to Washington and have reopened their house at 2220 K street. Admiral Kittelle has been in command of the naval station at Cavite, Philippine Islands.

Wed to New Yorker

Bachrach.

MRS. JAMES S. SEYMOUR, who was Miss Nataline Dulles until her recent marriage at Henderson Harbor, N. Y. She is the daughter of the Rev. and Mrs. A. M. Dulles, of Auburn, N. Y., and a niece of Mrs. Robert Lansing, of Washington, with whom she has spent much time.

Mrs. Hoover Leaves Today To See Exhibit

First Lady Will Attend Girl Scout Benefit in New York.

Mrs. Hoover will leave Washington early today for New York to attend an exhibition of early American furniture, sponsored by the Girl Scouts of America and arranged as a benefit for the organization. While in New York she will be the guest of Mrs. Edgar Rickard, an old friend, who has long been associated with her in Girl Scout activities, and who has visited at the White House several times since the beginning of the Hoover administration. Mrs. Hoover's visit, however, will be brief. She expects to return to town tonight or early tomorrow morning. She will be accompanied to New York by Miss Mildred Hall, one of her little group of secretaries, who handles the work in connection with her Girl Scout activities.

Although Mrs. Hoover succeeded Mrs. Calvin Coolidge as honorary president of the Girl Scouts of America, she had for years been interested in the group and was at one time chairman of its board of governors. In this post she was succeeded by Mrs. Nicholas F. Brady. Headed by Mrs. Brady, a group of Girl Scout officials will welcome Mrs. Hoover, when she arrives at the American Art Galleries, where the exhibition is being held. The sundry exhibitors will also be members of the reception committee.

The exhibition, which will consist of a brilliant array of eighteenth and

CONTINUED ON PAGE 10, COLUMN 1.

Beautiful Frames

If you like fine things in your home—you'll enjoy seeing and owning some of the new and beautiful frames we have had made for Fall showing.

Worthy companions for our portraits—at home in the finest surroundings—priced from $10 to $65. Ideal as gifts.

UNDERWOOD & UNDERWOOD

Portraits of Quality

1230 Connecticut Avenue Telephone Decatur 4100

STETSON SHOE SHOP OF RALEIGH HABERDASHER

The "Charlotte" $13.50

COMPLEMENT your new fall wardrobe with this versatile foot fashion by Stetson. In Beechwood calf with instep saddle of Beige or Black Satin finished calf with patent leather. Lengths, to 9. Widths, AAA to C.

STETSON SHOE SHOP OF

RALEIGH HABERDASHER

1310 F Street

The COLONIAL HOTEL

15th and M Sts. N.W.

One of the Best Places in Town to Live

Large Outside Double Rooms $45.00 Month

American Plan Double Rooms as low as $50.00 each person

Inquire of Our Club Facilities

Decatur 0380

FOR BETTER SERVICE Be Sure Your Apartment Is Under Wardman Management "See Classified"

STUDEBAKER

Ask Us to Let You Drive It

Phones: Potomac 1621 Decatur 0380

ROUND-THE-WORLD CRUISES

Hawaii Orient West Indies Bermuda Mediterranean

Information, Bookings Nat. 4430

C. C. DRAKE, TRAVEL BUREAU, WILLARD HOTEL

KALORAMA HEIGHTS

Refined, Convenient

LOW RENTALS

Desirable modern apartments away from the traffic, overlooking beautiful wooded property of the German Government. Apartments from 2 rooms and bath at $60.00 to 6 rooms and 2 baths at $110.00. WITHIN ONE SQUARE OF THE RESIDENCES OF PRESIDENT HOOVER AND OTHER NOTABLES.

2229 BANCROFT PLACE

Turn north from Massachusetts Avenue at 23rd Street, for square and a half to Bancroft Place and one square to apartment.

STONE & FAIRFAX

Nat. 2424 1008 Conn. Ave.

COMBINING the convenience of its central location with the permanently exclusive environment that characterizes the 16th St. section just north of Mass. Ave., this distinguished apartment building will be found to meet, both in the size of its spacious suites and in the excellence of its appointments, every requirement of the family with social responsibilities.

1509 16th St.

Suites of nine rooms, three baths, servants rooms—now available Open Sunday & daily for your inspection.

H. L. Rust Company

1001 15th ST. N. W. Natl. 8100

DULIN & MARTIN

Aids to Autumn Planning

Boudoir Chair

To add cheer and comfort to a bedroom

$15.75

Pleasing assortment of colorful cretonne coverings

Gateleg Table

The table of many uses

36x48 in. Gateleg Table with mahogany or walnut top

$18.75

This table may be had with a beveled pie-crust edge

$22.50

(Furniture Section, Second Floor)

DULIN & MARTIN

Connecticut Ave. at L

"Serving Washington for Over Three-Quarters of a Century"

AUTUMN MODES

INDIVIDUALLY Presented at Our F STREET SALON

For the town costume of tweed or velvet . . . Artcraft sponsors autumn versions of the oxford and the unusual strap slipper in colourful suedes or lizards to smartly complete the mode.

THE OXFORD 14.50

THE SLIPPER 13.50

And Now Add . . .

HANDBAGS BY ARTCRAFT

in a charming array of the smartest colours and leathers

ARTCRAFT

f street salon - 1311 f st.

WOODWARD & LOTHROP

10TH 11TH F AND G STREETS

Special Prices for a Limited Time

Personal Engraved Christmas Greeting Cards

Our selection of personal greeting cards this year represents the most unusual and outstanding designs from the leading studios here and abroad, as well as our own individual creations. Our showing includes etchings, wood cuts and many designs quite different from the usual. Place your orders now—while stocks are complete, for many designs are without duplicates.

ENGRAVING, 10TH STREET, FIRST FLOOR

WOODWARD & LOTHROP

10TH 11TH F AND G STREETS

Let Our Interior Decorators Plan Your Boudoir

Spread-and-Curtain Ensembles

Speaking of boudoirs, just what type is yours?

. . . does it recreate the charm of Colonial days?

. . . is it an example of 18th Century dignity?

. . . or, is it the modern of today?

Woodward & Lothrop's interior decorators are intensely interested in how you have planned it—for they have any number of inspirations for the loveliest spread-and-curtain ensembles that will best express its individuality. Make it a point to come in and visit—you will find the Studio of Interior Decorating a most delightful and informal shop in which to make plans.

STUDIO OF INTERIOR DECORATING, SIXTH FLOOR

EVENTS OF INTEREST IN SOCIETY CIRCLES OF CAPITAL

CONTINUED FROM PAGE 9.

early nineteenth century furniture, glass and portraits, is the first step in a national effort by the Girl Scouts' organization to raise $3,000,000 with which to finance a national development plan of office and field activities over a period of the next five years.

Maj. and Mrs. Earl North have taken possession of the house at 3328 Nineteenth street, which will be their home while Maj. North is on duty at the Army War College. They have recently returned to Washington for station from Hawaii. Before her marriage Mrs. North was Miss Dorothy Gatewood. She is the daughter of the late Medical Director and Mrs. James Duncan Gatewood.

Miss Dorothy Dial, daughter of former Senator and Mrs. Nathaniel B. Dial, has as her guest for several days Miss Marjorie Belvin, daughter of Mr. and Mrs. John Allan Belvin of Richmond.

Mrs. Robert R. Hitt has returned to Washington from Hot Springs, Va. She was at the Homestead for a visit, accompanied by Mrs. R. S. Reynolds Hitt and Mr. William F. Hitt.

Mrs. George Curtis Peck has returned to Washington from a visit in the Catskills and is at the Hotel Dupont waiting the arrival of Mr. Peck, who is U. S. commercial attache in Panama. Mr. Peck is expected here in mid-October.

Mr. William Bowie Clarke is chairman of the floor committee for the Club Boheme, which is to hold the first of a series of soirees at the Carlton Hotel on Monday, October 21. Mr. Daniel C. Long is vice chairman and the other members are Senator Arthur Capper, Senator Samuel M. Shortridge, Senator Millard E. Tydings, Mr. Redmond Brennan, Mr. William Jeffries Chewning, Mr. John Baldwin Cochran, Mr. Richard Flournoy, Mr. Robert Henderson, Mr. Richard McCartney, Maj. Albert J. Myer, Mr. William Jennings Price, Mr. Ennalls Waggaman, jr., Mr. Floyd Waggaman, Mr. Archibald Wells, and Lieut. James Cecil White.

Representative and Mrs. Homer Hoch and their daughter, Miss Jean Hoch, have returned to Washington and have reopened their apartment in the Methodist Buildings for the winter. Miss Hoch will enter the American University. Mr. Wharton Hoch, son of Representative and Mrs. Hoch, is a student at Northwestern University at Evanston, Ill. Mrs. Hoch and her daughter spent the summer on the West Coast.

Dr. and Mrs. Horgan Honor Bridal Pair.

Dr. and Mrs. Joseph Horgan gave a dinner dance last night for Miss Charlotte O'Shaughnessy and Mr. William Henry Cranford, who are to be married today, entertaining at Wardman Park Hotel for the members of the wedding party. Mrs. Horgan is to be Miss O'Shaughnessy's matron of honor.

Mr. and Mrs. Theodore N. Gill have moved to the residence at 3022 P street, which was formerly the home of Mr. Gill's father, Mr. Albion Keith Parris.

Mr. Felian Garzia, well-known pianist, will be the guest of honor at the Arts Club tomorrow evening, and will give a musical program. The hostess will be Mrs. Ralph Richards. On Saturday evening, Mrs. James True will conduct The Mill, a monthly meeting at the clubhouse for members interested in short story writing. Original compositions will be read and criticized, with the object of making them more salable. A chafing dish supper will be held at the clubhouse on Sunday evening.

Mrs. Lindsey Russell and Miss Fanny Russell, of Washington, are among the arrivals at the St. Regis Hotel, New York.

Capt. Hayne Ellis will join Mrs Ellis and their children at Wardman Park Hotel for the week-end. Capt. Ellis is in command of the U. S. S. Arkansas, now at Hampton Roads.

Miss Eleanor Stanwood's Engagement Announced.

Mr. and Mrs. Roswell B. Burchard, of Little Compton, R. I., announce the engagement of their daughter, Eleanor Stanwood, to Mr. William Turrell Andrews, of Newport. Miss Burchard's father is a former lieutenant governor of Rhode Island. Mr. Andrews is the son of Mr. Walter S. Andrews, of Newport, member of the Clambake Club, Newport Reading Room and other clubs. Mrs. Andrews is the former Mary Connelly, of Washington, and Asheville, N. C.

Mr. Leland Coppicks Steers and a party of friends are making a vacation trip through New York State. When in Washington Mr. Steers makes his home at the Benedict.

Mr. and Mrs. Cornelius Vanderbilt, jr., and the latter's 5-year-old daughter will arrive today at Wardman Park Hotel, where they propose to pass some time.

Col. Roosevelt Honored at Dinner.

The Resident Commissioner of Porto Rico, Mr. Felix Cordova Davila, entertained at dinner at the Willard Hotel last night in honor of Col. Theodore Roosevelt, jr., the newly appointed governor of Porto Rico. A distinguished gathering of senators and representatives, officials closely associated with the island government, as well as a number of leading Porto Ricans from New York and the island, were present to greet Gov. Roosevelt and wish him every success in his new official undertaking.

Before sailing for his post Col. Roosevelt will be in Washington some time, making an intensive study of the problems with which he will be faced.

Commissioner Davila's guests were the Minister of Santo Domingo, Senor Morales; the Secretary of War, Mr. James W. Good; Senator James E. Watson, Republican leader of the Senate; Senator Hiram Bingham, chairman of the Senate committee on territories and insular possessions; Senator Gerald P. Nye, North Dakota; Senator Jesse H. Metcalf, Rhode Island; Senator Arthur H. Vandenberg, Michigan; Senator Bronson Cutting, New Mexico; Senator Arthur R. Robinson, Senator William J. Harris, Georgia; Senator Carl Hayden, Arizona; Senator William H. King, Utah; Representative Arthur R. Hall, Indiana; Representative Edgar R. Kress, chairman of the House committee on insular affairs; Representative Quinn Williams, Texas; Mr. George Akerson, Secretary to the President; Dr. L. S. Rowe, director-general of the Pan-American Union; Gen. P. LeJ. Parker, chief of the Bureau of Insular Affairs of the War Department; Col. Creed F. Cox, Col. William L. Patterson, Maj. Donaldson Ashbridge, Maj. Howard Eager, Gen. Frank McIntyre, former chief of the Insular Bureau; Mr. Pedro Guevara, resident commissioner from the Philippines; Mr. Starke M. Grogan, of the Bureau of the Census; Mr. Juan G. Gallardo, treasurer of Porto Rico; Mr. Jose L. Pesquera, president of the Farmers Association of Porto Rico; Dr. J. A. Lopez, of New York; Dr. A. L. Goodman, of Columbia University; Mr. Rafael Cuevas Zequeira, of Porto Rico; Mr. Ramon Carbia, of Porto Rico; Mr. Alfredo Ramirez de Arellano, of Porto Rico; Mr. George C. Butte, Department of Justice; former Attorney General of Porto Rico, Dr. Thomas Cajigas; Dr. Alfred L. Bou, of Washington; Mr. David A. Buckley, jr., of New York; Mr. Ignacio L. Torres, of Porto Rico; Mr. Mariano H. Ramirez, of Washington, Capt. Andres Lopez, U. S. A.; Mr. Geronimo Fornalledas, of Porto Rico; Mr. F. Vall-Spinosa, of Porto Rico; Mr. V. Pinot Diaz, of Porto Rico; Mr. Arnaldo Meiners, of New York; Mr. Harry Frantz, of Washington, Dr. F. Gutierrez, of Porto Rico; Capt. M. N. Cardero, U. S. A.; Mr. Frank Buckley, of Washington, and Mr. John L. Gay, U. S. District Attorney, Porto Rico.

Mr. and Mrs. L. G. Lauray, of San Francisco, are guests at the Dodge Hotel for several days. They are accompanied by their daughter, Miss A. C. Lauray.

Mr. and Mrs. E. S. C. May, of Bloomfield, N. J., are at the Dodge Hotel for a brief visit.

Miss Marian Jardine has gone to New York to visit Miss Katherine Huston, daughter of Mr. Claudia H. Huston, chairman of the Republican national committee, and will return to the Mayflower in about a week.

Mr. William Walker Smith, formerly of the American diplomatic service, and Mrs. Smith have returned to their apartment, 2101 New Hampshire avenue, after spending the summer in Newfoundland and Labrador.

Col. and Mrs. Alexander Rodgers have returned to Washington and will be guests at The Mayflower for a week. They will then open their house at 1716 New Hampshire avenue for the winter.

Mrs. Stanton J. Peelle is spending a few days in Washington. She and her daughter, Miss Betty Byrne, have taken an apartment at 1060 Park avenue, New York, for the winter.

Mr. Walter H. Newton, Secretary to the President, entertained informally at luncheon on the Willard roof yesterday. Others lunching there were Dr. Cloyd H. Marvin, President of George Washington University; Mr. Blaine Mallon, Mr. George E. Hamilton and Mr. Edward F. Colladay, Republican district committeeman.

Mrs. Fred T. Dubois, wife of the former senator from Idaho, entertained a charming luncheon and garden party yesterday in her Georgetown home, in honor of Mrs. John Thomas, wife of the junior senator from Idaho, and Mrs. Thomas Senn, of Coronado, Calif. Among the guests were Mrs. Guy H. Martin, of Idaho; Mrs. Miles Poindexter, Mrs. Charles Calvin Moore, of Idaho; Mrs. Margaret Witham, Mrs. Arthur T. Hitchcock, Mrs. Clement Bouve, Mrs. Harvey D. Jacobs, Mrs. Bromley Seeley and Miss Elizabeth Thomas. Mrs. Dubois was assisted by her two daughters, Mrs. Elizabeth Dubois Cannon and Miss Toussaint Dubois.

On the luncheon table was a bouquet of pink roses and blue delphinium. The house was decorated with pink roses and pink gladiolas. Coffee was served in the old fashioned garden.

Mr. and Mrs. D. A. Anderson, of Aberdeen, Scotland, are spending a few days at the Willard before going on to New York to sail for their home in Scotland.

Mr. and Mrs. Henry P. Berry, of Charleston, W. Va., are visiting in Washington for several weeks.

How to Keep Well

By DR. W. A. EVANS

THE NEED OF IODINE.

DRINKING water, however rich in iodine it may be, falls far short of supplying the amount of iodine needed by the individual. Therefore, the amount of iodine we get in other ways is important in determining whether we are to be subjected to the hazard of goiter.

Drs. Clark and Adams found that the kidney excretion averaged 41 parts per billion for more than six parts per billion richer in iodine than the drinking water of Massachusetts. The waters of this State contain more than the average amount of iodine. Some iodine is lost through other excretions. When this loss is added to the loss through the kidneys it becomes evident that man must have some considerable source of iodine in addition to drinking water. Pregnant women, growing children and men and women under great emotional strain are those who especially need it. Until recently there was almost no information on foods as comparative sources of iodine. For that matter, it has not been much more than ten years since we first began to receive reports on comparative amounts of iodine in water from different sections of the country.

South Carolina has recently made an extensive report on the iodine content of vegetables grown in that State. McClendon has reported on the iodine content of a few vegetables grown in the Pacific Coast States. The bulletins of the Bureau of Fisheries, United States Department of Commerce, supply some information relative to fish and other sea foods. The Lawrence, Mass., experiment station give the following parts per billion in the average of several tests of the following foods:

Soft shell crabs, 1,032.
Quahaugs (species of clam), 177.
Fresh codfish, 100.1.
Flour, 13.
Milk, 17.
Drinking water, 6.

Comparing 1 point of water with 1 pound each of the other foods, and giving drinking water an iodine value of 1, soft shell crabs has a value of 170; quahaugs, 29; fresh codfish, 16.7; flour, 2, and milk, 3.

We may soon expect similar reports on many other foods.

ABOUT AUTO SUGGESTION.

H. J. K. writes: I am very nervous and flighty, and have been so for 25 or 30 years. I fly off the handle, so to speak, and engage unnecessarily in controversy. I have been agent for the railroad at this station for the last seven years. Lately, while the auditors were checking the station, the subject of smoking came up. They had just eaten lunch and were smoking. They both remarked that tobacco smoke was good, soothing for the nerves, and that was why they took it.

After that I asked two of the business men here in town, and they both said the same thing. I would like your opinion.

REPLY.

There is no physiologic proof that tobacco has any such effect. Physiologists and pharmacists would deny the truth of what you have heard.

And yet there are many who hold the view expressed by these gentlemen. The explanation is that the effect is due to auto suggestion.

IT IS COMMON DISORDER.

R. B. writes: Mother, who is 41, has been having some trouble with her legs. The veins on her left leg are inflamed and have formed into a lump under her knee. The lump feels quite hot and hard. Her doctor advised her to stay in bed until the swelling went down entirely and to take care of her diet, as she is quite stout. This she is doing. If she gets out of bed for a while the lump gets larger.

REPLY.

Apparently your mother has varicose veins. This is a common disorder. Some do nothing about it. Some wear rubber stockings and some are operated on. The injection operation is popular now. The stay-in-bed cure, for one thing, is too expensive. It wastes time, muscles and money.

(Copyright, 1929.)

What Today Means to You

SEPTEMBER 25

By MARY BLAKE

"LIBRA."

IF September 25 is your birthday, the best hours for you on this date are from 10 a. m. to 11:30 a. m., from 4 p. m. to 6 p. m., and from 10:30 p. m. to 11:30 p. m. The danger periods are from 7 a. m. to 8:50 a. m., and from 2 p. m. to 3:30 p. m.

The influences for this date are more favorable from a material standpoint, than a mental or spiritual one. There will be no spectacular developments, but consistent progress will be made. Mentally and spiritually, you will feel "down in the mouth."

The child born on this September 25 will have a pliable nature, but on occasion will be perverse. It will be fastidious and like beautiful and artistic surroundings. It will be very demonstrative in its affections.

By nature you are not a hard worker—you are physically lazy, but mentally active, if you can think in comfort. Ambition and pride may spur you on until you have succeeded in securing the luxuries of life, but you have no desire to "die in harness." You work for your comforts, you will "feather your nest," but here your ambitions end. Inactivity treated as a cushion that can be cast aside at will, has its uses, but when it becomes a bath chair, it is a burden and a bore to most people. A continued life of ease and leisure would never bore you—you are an intelligent loafer.

You dislike being compelled to do things, you resent restrictions. You enjoy pursuing your hobbies, for you can drop them or pick them up as you choose. You are willing to expend considerable energy upon something to which there are no strings attached.

You are a philosopher, dreamer and theorist. You are an interesting conversationalist, and you enjoy talking to all types of people in all sorts of places. You like to sit on the sidelines and study life, you like to study people and their reactions to things. You have a superior intellect going to waste.

Successful people born September 25:

Thomas Whittaker—English author.
Alfred Vail—Inventor.
William Le B. Jenney—Architect.
Vinnie Ream Hoxie—Sculptor.
Charles B. Cochran—English theatrical manager.
Arnold William Brunner—Architect.

(Copyright, 1929.)

FIREPLACE EQUIPMENT
D. L. Bromwell, Inc.
723 12th St. N.W.
Between G & H

WORK ON BRIDGE

PARTNERS WHO HAVE SADDENED MY LIFE.

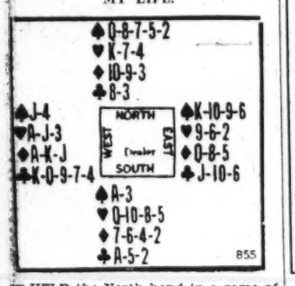

I HELD the North hand in a game of Auction Bridge. My partner (South) properly passed and West bid one No Trump, which obtained the contract. (In Contract West and East probably would have bid up to three No Trumps.)

There are some players who would have bid No Trump with my partner's (South's) hand, but a ten count is too weak to justify an original No Trump. It will be noted that had my partner made the bid that the adversaries would have taken a heavy toll in penalties, especially if, as might have happened, West had doubled and East had made a business pass.

I led my fourth best Spade, my partner won the trick and returned the suit. Of course, I played small on the second trick, thus saving one Spade trick; but in spite of that, Declarer won four Clubs, three Diamonds, one Heart and two Spades, making his game with a total of ten tricks.

Why did I feel as if I had been divorced from happiness?

THE CORRECT PLAY.

My partner should have seen at a glance that there was no sense in returning my Spade suit. In Whist there was a saying that the only excuse for not returning partner's trump lead were sudden death or having none of the suit; and when playing a No Trump any original lead has the significance of a trump lead at Whist, but in Whist there was no exposed dummy to indicate when to depart from a usually sound rule. In this case my partner should have seen the futility of continuing the Spades and have shifted to his own Heart suit. Holding Queen-Ten-Eight, and noting that dummy's highest Heart was the Nine, his best lead would have been the Ten.

Look at the four hands and note what would have happened if my partner had led the Ten of Hearts to trick 2. West would have played the Jack and I would have won with the King and returned the suit. My partner would have held the Queen-Eight fourchette over East's Nine, and the Ace would have been the only Heart trick Declarer would have taken. We would have won three Heart tricks, which with my partner's two Aces would have given us the five tricks needed to save game.

(Copyright, 1929.)

Bridge Brevities, a pamphlet, by Milton C. Work, the world's pre-eminent authority on Auction and Contract Bridge, free.

This valuable pamphlet, containing concise suggestions for players of both games, will be sent with the compliments of this paper to readers of Mr. Work's articles who request it.

Requests must be addressed to Milton C. Work, care of this paper, and must include a stamped (2c stamp) self-addressed return envelope.

Read Mr. Work's articles on Auction and Contract. Every day exclusively in The Washington Post.

Beautify Your Home
Artistic Offerings in Lamps, Shades, Rugs, Furniture, Fabrics and Interior Decorations.
Exceptional Values
THE JOHN A. O'ROURKE CO.
1216 Connecticut Avenue

Chastleton Hotel
CONVENIENTLY LOCATED
16th at R St. N.W.
Unfurnished
APARTMENTS
2 rooms, kitchenette and bath
$55 to $75 per month
Furnished
2 rooms, kitchenette and bath
$110 to $135 per month

Mystery

—will enchant one as bewitching creations — Coats, Gowns, Sports wear, Hats, Hosiery, etc., reveal themselves one by one at—
Formerly The Harris Shop
Joseph R. Harris Co.
1224 F STREET N.W.

From a Business and Social Standpoint!
. . . The Cavalier, because of its smartly convenient location, its detailed conveniences, its incomparable service and its surprisingly reasonable rates . . . is the choice of those who invest only in real value.
Completely Furnished Hotel Suites
1, 2 and 3 Rooms . . . Low Rentals.
Equipped With Housekeeping Facilities.
FULL HOTEL SERVICE
Noteworthy Dining Room With Dinner Music by Meyer Davis Orchestra Beginning October 1.
Playground on Roof — Frigidaire
MIFFLIN BLACKISTONE, Mgr. Director, Columbia 3600
The Cavalier
3500 Fourteenth Street Washington D.C.
Maddux Hotels—the best everywhere.

• 2101 •
CONNECTICUT AVENUE
THE SPACIOUSNESS and privacy of a town house characterized in the perfectly appointed suites of Washington's foremost and most aristocratically situated apartment building. . . . We invite your inspection of a model suite. . . . Seven to nine rooms, with three baths and servants' rooms, fireplaces on three floors. Three exposures. . . . Resident manager on premises at all times.

H. L. Rust Company
1001 15th St. N. W.
National 8100

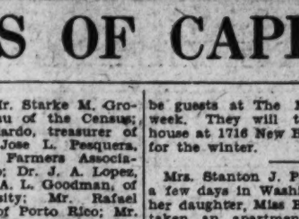
AMBASSADOR HOTEL
CAFETERIA
Drop in for your breakfast, luncheon or dinner. . . . A real treat is in store for you. . . . A large variety of appetizing dishes tastefully prepared by the Ambassador Food Service at moderate prices await your selection. . . . Don't forget, the cafeteria is on the mezzanine floor of the hotel.
FOURTEENTH AND K STREETS

TRADE MARK REGISTERED Opening Fall Sale TRADE MARK REGISTERED
of
ORIENTAL RUGS
At Sloan's Art Galleries
715 Thirteenth Street N.W.
A Magnificent Collection of Oriental Rugs and Carpets
In all sizes and weaves, including in particular an unusual number of Antique and Semi-Antique pieces and extra large carpets.
To Be Sold at
PUBLIC AUCTION
Within Our Galleries
715 13th St. N. W.
Wednesday, Thursday and Friday
September 25, 26 and 27, 1929,
At 2 P. M. Each Day
—Also—
SPECIAL NIGHT SESSION
Thursday, September 26th, at 8 P. M.
On View Up to Hour of Sale Each Day
The above collection is being sold by order of a large New York importing firm and represents examples from all the famous rug weaving districts of the Far East.
TRADE MARK REGISTERED C. G. SLOAN & CO., Inc. TRADE MARK REGISTERED
Auctioneers
TERMS: CASH.

Fingers Covered With Eruptions. Itched Badly. Cuticura Healed.
"Eczema broke out in little watery pimples all over my hands. My fingers were covered with sore eruptions so that I could not bend them. They were inflamed and swollen, and itched and burned so badly that I could not keep from scratching. I could not sleep at night on account of the irritation.
"I sent for a free sample of Cuticura Soap and Ointment and it helped me. I purchased more, and after using one cake of Cuticura Soap and one box of Cuticura Ointment I was completely healed." (Signed) Miss Anna Lou Kelly, Rt. 4, Waynesboro, Tenn., Feb. 25, 1929.
Soap 25c. Ointment 25 and 50c. Talcum 25c. Sold everywhere. Sample each free. Address: "Cuticura Laboratories, Dept. H, Malden, Mass."
Cuticura Shaving Stick 25c.

Mattresses RENOVATED
Best Service and Prices.
COLUMBIA BEDDING CO., Inc.
218 G St. NW. National 3523.

The Wonder Hotel of New York
HOTEL MANGER
Heart of Times Sq. District
7th Ave. 50-51st Sts. New York City
2000 Rooms
Rooms with running water . . $2.50
For two . . . 3.50
Rooms with shower or bath and shower . . 3.00-5.00
For two 4.00-5.00-6.00
No Higher Rates

SCHOOLS AND COLLEGES
Critcher School of Painting and Applied Arts
1 Dupont Circle, North 1966.
BEGIN TODAY
Special Preparation for Census Office Exam.
The Civil Service Preparatory School, se. cor. 12th and F sts. nw. Met. 6337.
PREPARE NOW
Stenography, typewriting, speed dictation and complete secretarial course, $5 per month. The Civil Service Preparatory School, se. cor. 12th and F sts. nw. Met. 6337.
The Civil Service Preparatory School
S.E. Corner 12th & F Sts. N.W.
Phone Metropolitan 6337
Prepares for Census Office, Patent Office, Weather Bureau, Railway Mail, Post-Office, Editorial Clerk, Statistical Clerk, Clerk Promotion, Junior and Senior Typist, Junior and Senior Stenographer, Clerk-Typist, Clerk-Stenographer, Computer, File Clerk, Special Agent, Forest and Field Clerk.
COMMERCIAL ART SCHOOL
ADVERTISING, INTERIOR DECORATION, COSTUME DESIGN
Ask for Catalogue
LIVINGSTONE
1333 F St., Opp. Fox. Met. 2883.
Sidwell's Friends School
For Boys and Girls
47th Year Begins Sept. 17
City School, 1800-19 Eye St. N.W
ALL GRADES and HIGH SCHOOL
SUBURBAN SCHOOL
3901 Wisconsin Ave.
Kindergarten and Grades I. II. III. IV. Country Club. New Gymnasium. Swimming. Bus Service.
THOS. W. SIDWELL, A. M., Principal.
Phone National 0284
The George Washington University Law School
Member, Association of American Law Schools, Approved by American Bar Association.
Established 1865
Academic Year 1929-30
Begins September 25
Registration Days
September 21, 23 and 24
720 Twentieth St., Stockton Hall
West 1640
LANGUAGE STUDY SIMPLIFIED
It's easy to learn any modern language by our conversational method. 52d year.
Present this advertisement for free trial lesson.
BERLITZ SCHOOL OF LANGUAGES
1115 Connecticut Avenue
Tel. Decatur 3933

SCHOOLS AND COLLEGES.
Poteet's BUSINESS COLLEGE
Commercial National Bank Bldg.
14th and G Sts. National 4717
The WASHINGTON SCHOOL SECRETARIES
NATIONAL PRESS BLDG. M & F STS.
DAY AND EVENING CLASSES
Dist. 21
Anne Tillery Renshaw
Specialist in Speech
Public Address. Vocal Diagnosis. Conversational Ability. Social Adjustment. Re-education.
A Consultant for All Vocations in Which the Spoken Word Is Significant.
North 6906 1739 Conn. Ave.
LEARN SPANISH
Professors from Spain. New Conversational Methods. Rapid Progress. This School, aside from private lessons, is constantly forming new classes at regular prices
Only school in Washington exclusively dedicated to the teaching of the Spanish language.
32 WEEKS $30.00
FOUR ECONOMICAL COURSES
Two are for beginners, one for Intermediate and one for Advanced students. These courses begin October 1st and last approximately 8 months, having two lessons weekly of one hour each. The number of students in these classes is limited.
Spanish School of Washington
1338 H St. N.W. Phone Nati. 9369
National School of Fine & Applied Art
FELIX MAHONY, Director
Interior Decoration, Costume Design, Commercial Art, Posters, Color, Dynamic Symmetry
Day and Night Classes
Children's Saturday Classes
Connecticut Avenue & M
North 1114
See Our Students' Exhibit
LAST CHANCE
Until February to enroll for the Walton course in Accounting and Business Law as taught in residence at Strayer College of Accountancy. Class closes September 27.
Office Open Tonight Until 9:30
Catalog, "Professional Training in Accountancy," on Request.
STRAYER COLLEGE OF ACCOUNTANCY
721 Thirteenth Street
National 1748
No Man Fails in Life by Accident!
And no one succeeds by chance. Business wants those who intend to get them. Your next step well to train for a happy
portunity to train for a happy
future is
SEPTEMBER 30
when new classes form in secretarial and business administration courses.
STRAYER COLLEGE
721 Thirteenth St. National 1748

NATIONAL UNIVERSITY
61st Year Begins September 28, 1929, at 6:30 P. M.
LAW DEPARTMENT
Three-year undergraduate course for employed students, leading to the degrees of Bachelor of Laws (LL. B.), Bachelor of Civil Law (B. C. L.), and Doctor of Jurisprudence (J. D.) Students accepted for full course only.
Graduate school offers one and two-year courses leading to the following graduate degrees in law: Master of Laws (LL. M.), Master of Patent Law (M. P. L.), Doctor of Juridical Science (S. J. D.), and Doctor of Civil Law (D. C. L.). The following courses are offered in this department:
Interstate Commerce Law. Patent Law and Practice. Admiralty and Maritime Law. Public International Law. Private International Law. International Relations and Organization. Evolution of Modern Civil Law. Modern Civil Law—Analytical. Jurisprudence and Legal History. Comparative Government and Public Law—(A) Governments of Europe and (B) Governments of Central Europe. Medical Jurisprudence. Federal Trade Commission. Roman Law—(A) Analytical. (B) Historical. Community Property Law. Practice Courses. Advanced Moot Court. Foreign Commercial Laws. Public Utilities. Government Contracts and Claims. Auditing and Legal Accounting. Federal Procedure. Land, Mining and Irrigation Law. Federal Tax Laws. Law of Trusts and Monopolies.
Students may register for any one or more of these courses
School of Economics and Government
This School offers a standard four-year collegiate course in Economics and Government leading to the degree of Bachelor of Arts (A. B.) and Bachelor of Science (B. S.) in Economics and Government. The following courses are offered:
Corporation Finance. Business Finance. Investments. Business Organization and Administration. Money and Banking. Money and Credit. Federal Reserve System. The Stock Exchange. Development of Banking Services. Banking Practice. Trust Company Management. Auditing and Legal Accounting. Principles of Economics. Industrial Relations. Government and Business. Public Utilities and Transportation. Economic Geography. Interstate Commerce. Federal Trade Commission. Trusts and Monopolies. English and English Literature, five courses, including Journalism. Principles of Political Science and Government. Comparative Government, two courses. American Government. Municipal Government. Party Government. American Political Theories. Constitutional Law. Jurisprudence and Legal History. International Law. International Claims. International Relations and Organization. Roman Law. Modern Civil Law. Ancient History. Roman Civilization and Its Survival in the Modern World. Medieval European History. Modern European History. Early American History. American History, 1829 to the present. History of American Foreign Policy. English History. Latin American History. Economic History. General Psychology. Applied Business Psychology. Social Psychology. Principles of Sociology. Elementary Biology. Criminology. Latin, Introductory. Latin, Intermediate. French, Introductory. French, Intermediate.
Students may matriculate for less than a full course. Requirements for admission and full information upon application. Registrar's office open for registration, 9 a. m. to 7 p. m.
818 13th Street N. W. Tels. National 661 Metropolitan 7964

"IN THE PLAYHOUSE"

by JOHN J. DALY

Newspaper celebrities galore are in town attending the world's premiere of "June Moon," at the Belasco. There are plenty notables amongst the home-town confraternity—but the New York contingent sent down additional troops to support the efforts of Ring Lardner and George S. Kaufman, authors of the new play, and both members of this club.

* * * *

In the cast of "June Moon," and making her debut on the stage, is Florence Rice, daughter of the world's fine sporting writer, Grantland Rice. Her mother and father here to witness her first steps on stage, as they watched her toddling not so long ago, Miss Rice covers herself with glory in her first part. A girl of singular beauty, she comes by this naturally—for her mother, one of the recognized beauties of Georgia, is of the old Hollis family noted for good looks. A happy parentage has given many gifts to Florence Rice—literary ability and an urge for artistic creation from the paternal and this boon to womanhood from the maternal. Tons of beautiful flowers in her dressing room attest the popularity of a young girl starting on what promises to be a glorious career.

* * * *

L. Stoddard Taylor, manager of the Belasco, is all het up over the fact that he has as star of his next week's attraction, William Faversham, who comes to town in a new play by A. E. Thomas and the late Harrison Rhodes, a modern comedy called "Her Friend the King." In the course of more than a quarter of a century in the theater, here and in Chicago and points West,, Mr. Taylor has had the good fortune to meet and know "Favy", as his friends call him. It is Mr. Taylor's belief that the American stage boasts no greater actor, nor finer gentleman. The new play marks Mr. Faversham's return to the lighter field of drawing room comedy. His last appearances in Washington were under the banner of George C. Tyler, who presented Faversham in the title role of "Jim, the Penman", and before that in "Diplomacy." Just previous to these engagements Faversham had played the Keith circuit, when Roland Robbins was manager of the house.

* * *

In these days when the theatrical managers are wailing over the high costs of production, when a well-known firm is said to have lost last season $160,000 on a single show, it may prove interesting to rehearse the expenditures of a producer in the era depicted by "The Age of Innocence", the play starring Katharine Cornell at Poli's Theater. The age of innocence in New York City was the decade of the 1870's. At the very end of the period, 1879, Augustin Daly took over the old Broadway Theater for a season of stock. His rent was $14,000 a year. Ada Rehan and John Drew, leading members of the company, each received $35 a week. The total weekly salaries paid out to the seventeen women and fourteen men who supported them was $1,077. The chorus of twenty-three in a musical piece got $248 a week. Stage hands received a total of $235, scenic artists $60, and ushers and house attendants $86. The weekly cost of advertising in sixteen papers came to $300.

* * *

Big bond brokers, when issuing information relative to securities listed on the exchanges, usually protect themselves by going back to first sources, giving credit where credit is due. Now comes an advance agent for the shows, Irving S. Strouse, who thus protects himself: "The information contained in this release, although not gusranteed, is taken from sources which I believe to be reliable." Mr. Strouse, with a host of friends in Washington, and therefore well recommended himself, has some glowing tales to tell of the new play, "The Ghost Parade," a mysterious melodrama, booked for Poli's next week.

"The Ghost Parade," written by Hadley Waters, is being produced by Charles K. Gordon, whose outstanding production so far has been "Jarnegan," a success of last season.

The Seven Dials Mystery

A Serial Story By AGATHA CHRISTIE.

THE STORY THUS FAR.

Gerry Wade is found dead in bed at Chimneys, scene of a house party. Seven out of eight alarm clocks placed in his room to awaken him are found up on the mantel. The guests are told that death resulted from an overdose of sleeping powder. Jimmy Thesiger and Bunny Devereux motor to Gerry's home to tell a sister, Loraine, of Wade's death.

Lady Eileen Brent, known as "Bundles," finds a letter Wade had written to his sister making reference to the Seven Dials. Bundle feels certain that Gerry was murdered. En route to London a man, mysteriously shot, staggers into the road in front of Eileen's car. It proves to be Devereux, who, dying, whispers: "Seven Dials * * * fall * * * Jimmy Thesiger."

At Jimmy's quarters Bundle finds Loraine. The three of them set out to trail the murderer. From Capt. Battle at Scotland Yard Bundle obtains a list of secret societies. That evening, with Bill Eversleigh, she visits the Seven Dials Club. A watchman, Alfred, is recognized as a former footman at Chimneys.

Cabinet Minister George Lomax plans a party. He has received a warning letter from the Seven Dials Society. Bundle sets an invitation.

NOW CONTINUE THE STORY.

"I've managed it," he said. "Had a lot of trouble with Bill, though. He'd got it into his thick head that I should be a lamb among the wolves. But I have made him see at last. I've got a lot of thingummy bobs now and I'm studying them. You know, blue books and white papers. Deadly dull—but one must do the thing properly. Have you ever heard of the Santa Fe boundary dispute?"

"Never," said Bundle.

"Well, I'm taking special pains with that. It went on for years and was very complicated. I'm making it my subject. Nowadays one has to specialize."

"I've got a lot of the same sort of things," said Bundle. "Aunt Marcia gave them to me."

"Aunt who?"

"Aunt Marcia — father's sister-in-law. She's very political. In fact, she's going to get me invited to George's party."

Unblushing Liars.

"No? Oh, I say, that will be splendid." There was a pause, and then Jimmy said:

"I say, I don't think we'd better tell Loraine that—eh?"

"Perhaps not."

"You see, she mayn't like being out of it. And she really must be kept out of it."

"Yes."

"I mean you can't let a girl like that run into danger!"

Bundle reflected that Mr. Thesiger was slightly deficient in tact. The prospect of her running into danger did not seem to give him any qualms whatever.

"Have you gone away?" asked Jimmy.

"No, I was only thinking."

"I see. I say, are you going to the inquest tomorrow?"

"Yes; are you?"

"Yes. By the way, it's in the evening papers. But tucked away in a corner. Funny—I should have thought they'd have made rather a splash about it."

"Yes—so should I."

"Well," said Jimmy, "I must be getting on with my task. I've just got to where Bolivia sent us a note."

"I suppose I must get on with my little lot," said Bundle. "Are you going to swot at it all the evening?"

"I think so. Are you?"

"Oh probably. Good night."

They were both liars of the most unblushing order. Jimmy Thesiger knew perfectly well that he was taking Loraine Wade out to dinner.

As for Bundle, no sooner had she rung off than she attired herself in various nondescript garments belonging, as a matter of fact, to her maid. And having donned them, she sallied out on foot, deliberating whether bus or tube would be the best route by which to reach the Seven Dials Club.

The Seven Dials Club.

BUNDLE reached 14 Hunstanton street about 6 p. m. At that hour, as she rightly judged, the Seven Dials Club was a dead spot Bundle's aim was a simple one. She intended to get hold of the former footman, Alfred. She was convinced that, once she got hold of him, the rest would be easy. Bundle had a simple automatic method of dealing with retainers. It seldom failed, and she saw no reason why it should fail now.

The only thing of which she was not certain was how many people inhabited the club premises. Naturally, she wished to disclose her presence to as few people as possible.

Whilst she was hesitating as to her best line of attack the problem was solved for her in a singularly easy fashion. The door of No. 14 opened and Alfred himself came out.

"Good afternoon, Alfred," said Bundle pleasantly.

Alfred jumped.

"Oh! good afternoon, your ladyship. I—I didn't recognise your ladyship for a moment."

Paying a tribute in her own mind to her maid's clothing, Bundle proceeded to business.

"I want a few words with you, Alfred. Where shall we go?"

"Well—really, my lady—I won't know—it's not what you might call a nice part round here—I don't know, I'm sure——"

Bundle cut him short.

"Who's in the club?"

"No one at present, my lady."

"Then we'll go in there."

Alfred produced a key and opened the door. Bundle passed in. Alfred, troubled and sheepish, followed her. Bundle sat down and looked straight at the uncomfortable Alfred.

Against the Law.

"I suppose you know," she said crisply, "that what you're doing here is dead against the law?"

Alfred shifted uncomfortably from one foot to the other.

"It's true as we've been raided twice," he admitted. "But nothing compromising was found, owing to the neatness of Mr. Mosgorovsky's arrangements."

"I'm not talking of the gambling only," said Bundle. "There's more than that—probably a great deal more than you know. I'm going to ask you a direct question, Alfred, and I should like the truth, please. How much were you paid for leaving Chimneys?"

Alfred looked twice round the cornice, as though seeking for inspirations, swallowed three or four times and then took the inevitable course of a weak will opposed to a strong one.

"It was this way, your ladyship. Mr Mosgorovsky, he come with a party to visit Chimneys on one of the show days.

"Mr. Tredwell, he was indisposed like—an ingrowing toenail as a matter of fact—so it fell to me to show the parties over. At the end of the tour, Mr. Mosgorovsky, he stays behind the rest, and after giving me something handsome, he falls into conversation."

"Yes," said Bundle encouragingly.

"And the long and short of it was," said Alfred, with a sudden acceleration of his narrative, "that he offers me a hundred pounds down to leave that instant minute and to look after this here club. He wanted someone as was used to the best families—to give the place a tone, as he put it. And, well, it seemed flying in the face of Providence to refuse—let alone that the wages I get here are just three times what they were as second footman."

"A hundred pounds," said Bundle. "That's a very large sum, Alfred. Did they say anything about who was to fill your place at Chimneys?"

"I demurred a bit, my lady, about leaving at once. As I pointed out, it wasn't usual and might cause inconvenience. But Mr. Mosgorovsky he knew of a young chap—been in good service and ready to come any minute. So I mentioned his name to Mr. Tredwell and everything was settled pleasant like."

Bundle nodded. Her own suspicions had been correct, and the modus operandi was much as she had thoughts it to be. She essayed a further inquiry.

Who is Mr. Mosgorovsky?"

"Gentleman as runs this club; a Russian gentleman. A very clever gentleman, too."

Bundle abandoned the getting of information for the moment and proceeded to other matters.

"A hundred pounds is a very large sum of money, Alfred."

"Larger than I ever handled, my lady," said Alfred with simple candor.

"Did you ever suspect that there was something wrong?"

"Wrong, my lady?"

"Yes. I'm not talking about the gambling. I mean something far more serious. You don't want to be sent to penal servitude, do you, Alfred?"

"Oh, Lord, my lady, you don't mean it?"

"I was at Scotland Yard the day before yesterday," said Bundle impressively. "I heard some very curious things. I want you to help me, Alfred, and if you do, well—if things go wrong, I'll put in a good word for you."

"Anything I can do, I shall be only too pleased, my lady. I mean, I would anyway."

"Well, first," said Bundle, "I want to go all over this place—from top to bottom."

Accompanied by a mystified and scared Alfred, she made a very thorough tour of inspection. Nothing struck her eye till she came to the gaming room. There she noticed an inconspicuous door in a corner, and the door was locked.

Alfred explained readily.

"That's used as a getaway, your ladyship. There's a room and a door on to a staircase what comes out in the next street. That's the way the gentry goes when there's a raid."

"But don't the police know about it?"

"It's a cunning door, you see, my lady. Looks like a cupboard, that's all."

Bundle felt a rising excitement.

"I must get in here," she said.

Alfred shook his head.

"You can't, my lady; Mr. Mosgorovsky, he has the key."

"Well," said Bundle, "there are other keys."

The Meeting Place.

She perceived that the lock was a perfectly ordinary one which probably could be easily unlocked by the key of one of the other doors. Alfred, rather troubled, was sent to collect likely specimens. The fourth that Bundle tried fitted. She turned it, opened the door and passed through.

She found herself in a small, dingy apartment. A long table occupied the center of the room with chairs ranged round it. There was no other furniture in the room. Two built-in cupboards stood on either side of the fireplace. Alfred indicated the nearer one with a nod.

"That's it," he explained.

Continued Tomorrow.)

(Copyright, 1929.)

FOR THE ROOM

whose walls need brilliant color and an attractive design, the smooth wall paper DECOR CHINOIS by Zuber & Cie. is the ideal choice. Birds and flowers of strange designs are used to form a fascinating pattern of Chinese history. Illustrations upon request. Can be ordered from your local Decorator or direct from

A. L. Diament & Co. 101-119 Park Ave., N.Y. 1815 Walnut St., Phila.

Inspect Heirloom *Furniture*

AT OUR CASH PRICES

"We Invite Comparison"

PREMIER

Wallpaper & Furniture Co.

427 7th St. N.W.

POST WANT ADS PAY

I want to tell you how I coaxed him to eat—

If you are tired—lack pep—if your skin is not clear—if your appetite is "gone"—you owe it to yourself and friends to try S.S.S. Its tonic effects will surprise you.

"Once I was worried"

Mealtime was getting on my nerves. I prepared many appetizing dishes, but John simply would not eat—just "minced" at his food. Perhaps sometimes a little grouchy. I began to fear he was 'slipping.' What was I to do? Love, home, happiness, business success—all depended upon an improvement in his condition. The blood tonic idea suggested itself to me. My Druggist recommended S.S.S. He told me that S.S.S. was a great blood tonic; that it had been successful for over 100 years; that it was made from fresh vegetable drugs and would not harm the most delicate system. Also that it would build up the blood and improve the processes by which the body is nourished. I brought home a large size bottle. John agreed to try it. Well, in just a few days I could see the difference. His improvement has been so rapid he is going to take several more bottles, and not only that, but he is now telling his friends to take S.S.S."

Loss of appetite only a symptom

It is a known fact that when one's system gets "run-down," they haven't the resistance to ward off diseases. Loss of appetite is only a symptom. General weakness pervades the entire body. There is no desire to work or play.

Rich, red blood builds sturdy health

Without plenty of rich, red blood, there could be no strong, sturdy, powerful men, or beautiful, healthy women.

When you get your blood cells back up to normal, that sluggish, let-down feeling, loss of appetite, rheumatism, boils, pimples, and skin troubles disappear. You get hungry again, sleep soundly; firm flesh takes the place of that which was once flabby. You feel strong. Your nerves become steady.

S.S.S. is daily helping people regain their strength and charm. Thousands of users have testified to its benefits in unsolicited letters of gratitude. It helps Nature build red-blood-cells. It gives to Nature what it needs in making you feel like yourself again.

All Drug Stores sell S.S.S. in two sizes. Ask for the larger size. It is more economical.

Copyright 1929 S.S.S. Co.

S.S.S. The Great Blood Tonic

makes you feel like yourself again

Vita-Minutes . . .

Prove Their POWER

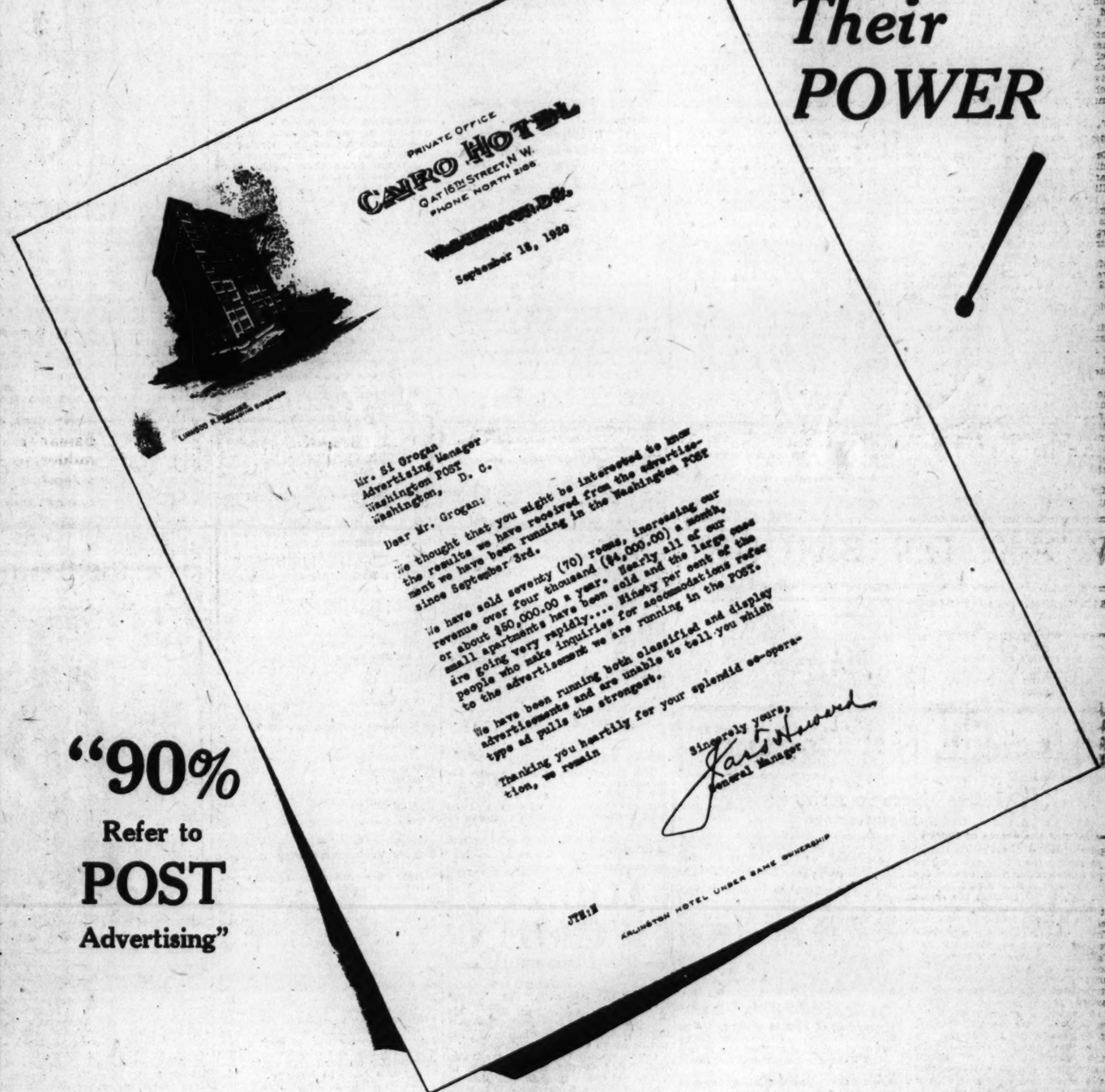
PRIVATE OFFICE
CAIRO HOTEL
Q AT 16TH STREET, N.W.
PHONE NORTH 2166
September 18, 1929
Mr. Si Grogan
Advertising Manager
Washington POST
Washington, D. C.
Dear Mr. Grogan:
We thought that you might be interested to know the results we have received from the advertisement we have been running in the Washington POST since September 3rd.
We have sold seventy (70) rooms, increasing our revenue over four thousand ($4,000.00) a month, or about $50,000.00 a year. Nearly all of our small apartments have been sold and the large ones are going very rapidly.... Ninety per cent of the people who make inquiries for accomodations refer to the advertisement we are running in the POST.
We have been running both classified and display advertisements and are unable to tell you which type ad pulls the strongest.
Thanking you heartily for your splendid co-operation, we remain
Sincerely yours,
General Manager
THE ARLINGTON HOTEL UNDER SAME OWNERSHIP

"90% Refer to POST Advertising"

It is always a good plan to use both classified and display advertisements because classified ads are read by the people who WANT to buy and have their desires fully defined, while, by the use of display ads, you may create a desire to buy in the minds of those who do not realize their need of what you have for sale . . . Both types are equally powerful in relation to their sphere in The Washington Post.

Buying decisions are made in the morning—in the hours composed of Vita-Minutes—for it is then that minds are freshest and bodies more alert, when people are most easily spurred to action. Letters similar to the above reproduction are the rule rather than the exception among Post advertisers because this newspaper not only reaches its thousands of readers in the morning hours, but appeals to the type of people who are ABLE to satisfy their desires for finer living quarters or for new products or services.

Whatever you may have to sell, you will find that maximum results can be obtained at minimum cost in "The Capital's Greatest NEWSpaper"

The Washington Post

"The First Thing in the Morning"

All Wagner Program on Air Tonight

Gladys Rice and Judson House Will Be Soloists at 7—Gems of Gay '90s at 8:30—Barn Dances and Dixie Echoes Listed.

Musical gems of the Gay Nineties will be revived during the Palmolive Hour which will be heard at 8:30 o'clock from WRC. Olive Palmer's coloratura soprano voice will be heard in "Caro Nome" and "The Cuckoo." With Paul Oliver, tenor, she will sing "Anything You Say." The Revelers will present a selection from "Naughty Marietta," "In a Little Spanish Town," "Ramona" and a selection from "The Connecticut Yankee." Paul Oliver has chosen "Drink to Me Only With Thine Eyes" and "The Call of Love" for his solo numbers.

"La Traviata," Verdi's opera in three acts, will be broadcast by the National Grand Opera Company through a coast-to-coast system of stations headed by WEAF, but not including WRC, at 9:30 o'clock. Robert Simmons, young tenor, who is considered one of the NBC's greatest radio "finds," will make his debut in radio grand opera during this presentation. He will sing the leading male role, that of Alfredo Germont. Cesare Sodera will conduct "La Traviata."

Under the pen name of Dorothy Rosamunde, the contralto, Elsie Baker, has written two songs which will be featured for the first time as solos when the composer sings Golden Gems for radio listeners at 6 o'clock.

An all-Wagner program beginning with the prelude to the tragic third act of "Lohengrin" and closing with the overture to "Die Meistersinger" will be broadcast as the Mobiloil concert at 7 o'clock from WRC. Gladys Rice, soprano, and Judson House, tenor, will be the featured artists in this program, which is under the direction of Erno Rapee.

The end of summer and the advent of fall will be celebrated in a program dedicated to the harvest moon when the Ingram Shavers broadcast at 8 o'clock. Barn dances and other numbers appropriate to harvest revelries will be included in the program.

German and Austrian compositions, featuring Flotow's overture to "Martha," the "Entr'acte" from Schubert's "Rosamunde," and the simple "Cradle Song" of Hauser will be heard when Ludwig Laurier and his string ensemble present Slumber Music at 10:15 o'clock.

The Pacific Vagabonds will present popular ballads when they broadcast at 3 o'clock from the San Francisco studios of the National Broadcasting Co. Max Dolin will direct the program, which includes "I'm Walking in the Sunshine," "It's You," "The Album of My Dreams," "Huggable, Kissable You," "On Top of the World Alone," "Vagabond Lover," and "Where Are You, Dream Girl?"

A Kolster concert will be broadcast from WMAL at 9 o'clock. The complete program to be heard during the "Dixie Echoes" follows: "Jubilee," "My Lord Says He's Gwineter Rain Down Fire," "Done Scandalize My Name," "Wait Til I Git on My Robe," "Sinner Please Don't Let That Harves' Pass," "Great Day," "Po' Mourner Got a Home at Las'," "My Way Is Cloudy" and "Gwineter Raise De Rookus Tonight."

A program will be presented by Hank Simmons' Show Boat cast between 10 and 11 o'clock, followed by two local programs—the Swanee Syncopators and a DX request program featuring Stanley Bell and Les Colvin.

The Edith Reed Entertainers will be heard from WOL at 6:15 o'clock for a half hour. A short program of dinner music will close WOL'S program.

Chick Godfrey, the singing Leatherneck, will be an attraction from WJSV at 9 o'clock. Sue Kennedy, contralto, Virginia Dye, reader, and Joseph Dimeglio, operatic tenor, are among the soloists to be presented.

Ray Acton's "Modernistics" will play a half-hour program of dance music at 10:30 o'clock.

RADIO PROGRAMS

WEDNESDAY, SEPTEMBER 25.
LOCAL STATIONS.
(Eastern Standard Time.)

NAA—Arlington.
(135 Meters. 809 Kilocycles.)

10:05 a. m., 3:45 and 10:05 p. m.—Weather Reports.

WOL—American Broadcasting Co.
(229 Meters. 1,310 Kilocycles.)

7:30 a. m.—Musical Clock.
8:00 a. m.—Birthdays: A thought for the day.
10:00 a. m.—Peggy Clarke's Daily Chat.
10:30 a. m.—Shoppers' Guide.
6:15 p. m.—Edith Reed Entertainers.
6:45 p. m.—Talk on "Junior Red Cross," by Miss Bertie Backus.
7:00 p. m.—Dinner Music.

WRC—National Broadcasting Co.
(316 Meters. 950 Kilocycles.)

6:45 a. m.—Tower Health Exercises.
7:15 a. m.—Morning Devotions.
7:30 a. m.—Cherrio.
7:50 a. m.—Parnassus String Trio.
8:00 a. m.—Milt Coleman, songs.
8:15 a. m.—Morning Melodies.
9:00 a. m.—National Home Hour.
10:00 a. m.—Mary Alexander, pianist.
10:15 a. m.—Radio Household Institute.
10:45 a. m.—"Meat Talk," by Phillip Smith.
11:00 a. m.—Twelve o'Clock Trio.
11:45 a. m.—Palais d'Or Orchestra.
12:30 p. m.—Daniel Breaskin Music.
1:30 p. m.—National Farm and Home Hour.
2:15 p. m.—Band of a Thousand Melodies.
2:45 p. m.—NBC Studio Program.
3:00 p. m.—Pacific Vagabonds.
4:00 p. m.—Band of a Thousand Melodies.
4:30 p. m.—The Lady Next Door.
5:00 p. m.—Black and Gold Room Orchestra.
5:55 p. m.—Motion-Picture Guide.
6:00 p. m.—"Famous Paintings in Many Lands," by Alice Hutchins Drake.
6:15 p. m.—George F. Ross, pianist.
6:30 p. m.—Correct Time.
6:31 p. m.—Baseball Scores.
6:35 p. m.—Golden Gems.
7:00 p. m.—Mobiloil Concert.
7:30 p. m.—Happy Wonder Bakers.
8:00 p. m.—Ingram Shavers.
8:30 p. m.—Palmolive Hour.
9:30 p. m.—Orpheus Trio.
10:00 p. m.—Amos 'n' Andy.
10:15 p. m.—U. S. Weather Forecast.
10:16 p. m.—Slumber Music.
11:00 p. m.-midnight—Orchestra.

WMAL—Washington Radio Forum.
(475 Meters, 630 Kilocycles.)

9:00 a. m.—Opening the Morning's Mail.
9:30 a. m.—Columbia Ensemble.
10:00 a. m.—Radio Homemakers." Ida Bailey Allen.
10:30 a. m.—Interior Decorating. Radio Homemakers.
11:00 a. m.—Columbia Noon Day Club.
11:30 a. m.—Julie Wintz and his Mayflower Orchestra.
11:45 a. m.—Good News.
12:00 (noon)—Julie Wintz and his orchestra.
12:15 p. m.—Harry Tucker and Barclay Orchestra.
1:00 p. m.—Patterns in Prints. Variety Program.
2:00 p. m.—Brunswick Entertainers.
2:30 p. m.—"Our Little PlayHouse," presenting the WASC Players and the Blue Horse Orchestra.
3:00 p. m.—Modulations.
3:30 p. m.—The Tea Timers.
4:00 p. m.—Closing Market Prices.
4:15 p. m.—Pauline Healy Shook, soprano.
4:30 p. m.—Primer for Town Farmers, prepared for broadcasting by the U. S. Department of Agriculture.
4:40 p. m.—Kathryn Dunning, pianist.
5:00 p. m.—Hawaiian Melody Boys.
5:30 p. m.—A. Cloyd Gill.
5:45 p. m.—Harold Stern and his Ambassador Orchestra.
6:00 p. m.—Correct Time.
6:00 p. m.—Flashes.
6:15 p. m.—Merchants' Dinner Hour Concert.
7:15 p. m.—Belle Haven Entertainers.
7:30 p. m.—Radio Joe and His Budget Boys.
8:00 p. m.—McFadden Red Seal Hour, drama. "In Defense of a Woman."
8:30 p. m.—La Palina Smoker, featuring Lila Gaston in Selected Recitations.
9:00 p. m.—Kolster Radio Hour.
9:30 p. m.—Dixie Echoes.
10:00 p. m.—Hank Simmon's Show Boat.
11:00 p. m.—Mayer Davis' Swanee Syncopators from Swanee Ballroom.
12:00 (midnight)-1:00 a. m.—DX Request Program, by Stanley Bell and Les Colvin.

WJSV—Independent Publishing Co.
(205 Meters, 1,460 Kilocycles.)

8:00 to 10:00 a. m.—Helpful Hints to Housewives.
11:30 a. m.—The National Farm News.
11:45 a. m.—Program.
12:00 (noon)—Time Signals.
12:15 p. m.—Farm market.
12:30 p. m.—Farm Chat.
12:45 p. m.—Music.
3:00 p. m.—Midafternoon Musicale.
5:00 p. m.—Good Afternoon.
6:30 p. m.—Classified Hour.
7:00 p. m.—Children's Half Hour.
7:30 p. m.—U. S. Army Band.
8:00 p. m.—Carl Conrad, barytone.
8:15 p. m.—Big Ed and His Harmonica.
8:30 p. m.—Boots and Sonny.
8:45 p. m.—Leonard Reed, tenor.
9:00 p. m.—Chick Godfrey, the Singing Leatherneck.
9:15 p. m.—Ahlenfeld and Meyers.
9:30 p. m.—Sue Kennedy, contralto.
9:45 p. m.—Virginia Dye, reader.
10:00 p. m.—Joseph Dimeglio, tenor.
10:15 p. m.—Studio Presentation.
10:30 p. m.—Ray Acton's Modernistics.
11:00 p. m.—Good Night.

CHAIN STATIONS.
(Associated Press.)

Programs in Eastern Standard time. All time is p. m. unless otherwise indicated. Wave lengths on left of call letters, kilocycles on right.

348.6—WABC New York—860 (CBS Chain)

4:30—Half Hour by the Entertainers, WABC only.
5:00—French Lesson by Dr. Clark; also WJAS, WKRC.
5:30—Harold Stern's Orchestra; also WCAO, WMAL, WKBW, WEAN.
6:00—Diamond Entertainers Comedy Trio, WABC only.
7:00—Voice of Columbia; also WJAS, WADC, WCAO, WHK, WMAQ, WKRC, WKBW, WEAN, WNAC, WCAU.
8:00—Magazine Program; also WCAU, WNAC, WEAN, WFBL, WMAK, WCAO, WJAS, WADC, WKRC, WGHP, WMAQ, WSPD, WHK, WLBW, WMAL.
8:30—Smoker; also WCAU, WNAC, WEAN, WFBL, WMAK, WCAO, WJAS, WADC, WGHP, WMAQ, WSPD, WHK, WLBW, WMAL, WKRC.
9:00—Orchestra and Soloists; also WCAU, WNAC, WEAN, WFBL, WMAK, WCAO, WJAS, WADC, WKRC, WGHP, WMAQ, WSPD, WHK, WLBW, WMAL, CJOC.
9:30—Dixie Echoes; also WCAU, WJAS, WCAO, WADC, WSPD, WKRC, WMAK, WEAN, WNAC, WHK.
10:00—Hotel Orchestra; also WCAU, WJAS, WCAO, WHK, WMAL, WSPD, WKRC, WKBW, WEAN, WNAC.
10:30—Specht's Orchestra; also WCAU, WCAO, WADC, WMAL, WSPD, WKRC, WKBW, WEAN.

454.3—WEAF New York—660 (NBC Chain).

5:00—Black and Gold Room Dinner Orchestra; also WRC, WCAE, WWJ.
5:55—Baseball Scores, WEAF only, United Synagogue Service, WEAF only.
6:30—Golden Gems; also WTAG, WCSH, WCAE.
7:00—Erno Rapee Concert Orchestra; also WEEI, WTIC, WJAR, WTAG, WCSH, WLIT, WRC, WGR, WCAE, WWJ, WSAI, WFJC, WTAM.
7:30—Happy Bakers with Frank Luther, tenor; also WEEI, WJAR, WTAG, WCSH, WLIT, WRC, WGY, WGR, WWJ, WSAI, WFJC.
8:00—Shavers' Orchestra with Male Trio; also WEEI, WTIC, WJAR, WTAG, WCSH, WRC, WGY, WGR, WCAE, WWJ, WGN, WSAI.
8:30—Olive Palmer; also WEEI, WTIC, WJAR, WTAG, WCSH, WLIT, WRC, WGY, WGR, WCAE, WTAM, WWJ, WSAI, WGN, WHAS, WSM, WSB, WBT.
9:30—National Grand Opera, "La Traviata"; also WCAE, WWJ, WSAI, WIOD, WTIC, WTAM (1½ hours).
11:00—Dance Orchestra (1 hour); also WRC, WAPI, WSM.

394.5—WJZ New York—760 (NBC Chain).

5:00—Hotel Dinner Orchestra, WJZ only. Books, Baseball Scores, WJZ only.
6:00—Twilight Melodies, Tom, Dick and Harry; also WBZ, WBAL, KDKA, WLW.
6:30—John B. Kennedy; Mme. Gainsborg: "My South," WJZ only.
7:00—Harry Kosen's Orchestra, Chauncey R. Parsons, tenor; Comedy Duo; also WBZ, WHAM, KDKA, WJR, KYW, WLW.
7:30—Foresters' Male Quartet, with Bernard Altschuler Orchestra; also WBZ, WHAM, KDKA, WLW, WBT, WRVA, KYW, WJR.
8:00—Salon Singers, Mixed Chorus; also WBZ, KDKA, WJR.
8:30—The Trawlers, Yarns of the Sea; also WBZ, WHAM, KDKA, WLW, WJR.
9:00—Voyagers in Germany; also WBZ, WHAM, KDKA, WJR.
9:30—Victor Wagner's 18-Piece Orchestra; also WBZ, KDKA, KYW, WRVA, WIOD, WHAS, WSM, WSB, WBT, WJR, WHAM, WJAX.
10:00—Amos 'n' Andy, Black Face Comedians (WMAQ); also WBZ, WHAM, KDKA, WJR, KYW, WRC.
10:15—Slumber Music by Laurier String Ensemble (45 minutes); also KDKA, WRC.

EASTERN CLEAR CHANNEL STATIONS.

422.3—WOR Newark—710.

5:20—Sports Talk.
5:30—Uncle Don's Stories.
6:00—The Midshipmen.
6:30—The Town Crier.
7:00—Mid-Pacific.
7:30—Fireside Boys.
8:00—Players.
8:30—Angela and Jazette.
9:00—Shade of Don Juan.
10:00—News; Dance.
10:30—Moonbeams.

272.6—WPG Atlantic City—1,100.

4:30—Organ Recital; News.
7:00—Scores; Dinner Music.
7:30—Vocal Half Hour.
8:00—Concert Orchestra; Mixed Quartet.
9:00—Singing Cop; Alice in Radio.
9:30—The Vagabonds; Vocal.
10:00—Dance Music Hour.

282.8—WBAL Baltimore—1,060.

5:00—Hour of Salon Music.
6:00—Fantastics.

282.8—WTIC Hartford—1,060.

7:00—Scores.

256.3—WCAU Philadelphia—1,170.

5:20—Scores; Orchestra Music.
6:30—The Financiers.
7:30—Jump Wreckers.

308.9—KDKA Pittsburgh—980.

5:00—Metropolitans; Orchestra; Scores.
6:00—Radiolites.
7:00—Scores.

260.7—WHAM Rochester—1,150.

8:30—Dinner Music; Talk.
10:15—Dance Music (45 minutes).

379.5—WGY Schenectady—790.

5:25—Scores; Dinner Music.
6:00—Hum and Strum; Talk; Scores.
6:30—Landscape.
7:00—Concert Program.
10:00—Albany Dance Hour.

302.8—WBZ Springfield—990.

5:00—News; Dinner Music; Agriculture.
5:30—Safety Crusaders; Scores.
10:15—Sports; News; Scores.

CENTRAL AND SOUTHERN CLEAR CHANNEL STATIONS.

428.3—WLW Cincinnati—700.

6:00—Old Friends and Faces.
6:30—Diners; Scrapbook; Scores.
9:00—Champions; Symphony Concert.
10:00—Night Club; Breveties.
11:00—Two on the Aisle.
12:00—Dance; Howard Melaney (1 hour).

280.2—WTAM-WEAR Cleveland—1,070.

6:00—Hotel Orchestra; Scores.
7:30—Musical Features.
11:00—Variety Hour.
12:00—Dance; Feature (1 hour).

398.8—WCX-WJR Detroit—750.

6:30—Popularity Contest.
10:15—News; WJR Artists.
11:00—Dance and Organ (2 hours).

405.2—WSB Atlanta—740.

7:00—Hour of Orchestras.
8:00—Concert Program.
10:00—Brevities; Musical Program.
11:35—Alberta Summer's Program.

277.6—WBT Charlotte—1,080.

6:40—Feature Program.
7:00—Aunt Sally.
10:00—Scores; Dance Music.

365.6—WHAS Louisville—820.

7:00—Studio Orchestra; Scores.
10:00—University of Kentucky.
11:00—Lexington Program.
12:00—News; Dancers' Hour.

461.2—WSM Nashville—650.

7:00—Strings Quartet; Orchestra.
8:00—Studio Program.
10:00—Bulletins; Vocal and Orchestra.
11:00—Christine Lamb, Contralto.

270.1—WRVA Richmond—1,110.

6:00—Wm. Byrd Trio.
7:00—Everybody's Business.
8:30—Variety Hour.
10:00—Quartet and Soloists.
11:00—Hotel Orchestra Hour.

South Washington Group to Meet.

The South Washington Citizens Association will meet in Fairbrother School this evening at 8 o'clock. The annual election of officers will be held and several important items of business will be considered at the meeting, to which the general public is invited.

Uncle Ray's Corner

Little Visits in Asia

III. GODS OF THE HINDUS

MOST of the people of India are called "Hindus." This name means that they are members of the native Aryan race, or else that they believe in the faith of Hinduism. About 230,000,000 persons are classed as Hindus. That is more people than there are in North and South America combined!

A Hindu Temple.

The Hindus believe in three chief gods—Brahma, Vishnu and Siva. They also believe in goddesses.

In India there is a holy city called Benares. About 200,000 persons live there the year around, and its streets are always thronged by visitors. Benares is just as sacred to the Hindus as Mecca is to the Mohammedans. Each year it is estimated that 1,000,000 pilgrims come to Benares—some of them traveling long distances on foot.

After arriving at Benares, a pilgrim usually makes a walking trip around the city. During this trip he visits "the five holy places" and covers a distance of 45 miles. The trip may last for six days.

Brahma, the chief god, is pictured as having four heads and four arms. His wife is the goddess of music and speech. When a Hindu has told lies, he prays that the wife of Brahma shall forgive him.

The wife of Siva is believed to be a cruel goddess. She is supposed to rule over death, and people fear her anger.

The Hindus consider many animals sacred. Chief among these are monkeys, apes and cattle. Bulls are allowed to roam about Benares at their own free will. There is a "monkey temple" where members of the monkey tribe have everything their own way.

The Ganges River flows by Benares. This is supposed to be a sacred river; and every morning before breakfast thousands of persons go in to bathe. By saying prayers while they are getting wet, the bathers believe that they can wash away their sins.

Uncle Ray

Tomorrow—Ways of India.

Programs by British Seen Near in U.S.

Hope for Definite Schedule of Rebroadcasts Is Growing Rapidly; Tests Are Being Made Hourly Over Radio.

Hope for the technical practicality of a definite schedule of rebroadcasts from England becomes more pronounced each time such a program goes on the air, according to engineers of the National Broadcasting Co.

Tests recorded almost hourly for the past two years have smoothed away many of the earliest difficulties and are pointing the way toward a hoped-for solution of present problems, it was explained.

One thing the experiments have very clearly established, according to C. W. Horn, general engineer for the company, is the importance of time. It has been definitely determined that while reception from England on a certain wavelength may not be possible at 9 o'clock in the morning, it might be almost perfect on that same wavelength at 5 o'clock in the afternoon, Horn said.

Ultimate Goal Far Away.

"We are still far from the ultimate goal of perfection," the engineer declared. "However, we have solved many of the problems and our experiments are becoming more fruitful each day.

"These experiments will be continued until we can give to American listeners events of international interest with customary good quality."

Horn explained that during the long experimental period, during which four British programs have been placed on the air, each with more success than the one before, the National Broadcasting Co. has had the full cooperation of the British Broadcasting Corporation. "This cooperation includes exchange of engineering data and the conducting of frequent tests," the engineer said.

Much has been learned about foreign reception since the Radio Corporation of America's experimental short wave station at Riverhead, Long Island, began to function, according to the experts. But much still remains to be found out before satisfactory signal strength can be promised for any definite hour of the day or night.

In addition to the time element known to be involved it is known that the season of the year will also affect radio reception over the Atlantic. A large amount of data is being gathered continually on this subject, it was pointed out.

The engineer explained that a "heavy air pressure area" over the Atlantic, which varies during the day and night, has a very decided effect on the radio signals. Just how this effect can be utilized to best advantage, has not fully been determined, but the solution can not be far away now that the condition has been discovered, he said.

Programs Come From 5SW.

All British programs received by the National Broadcasting Co. come from 5SW, at Chelmsford, about 30 miles northeast of London, where the British Broadcasting Corporation's key station, 2LO, is located. 5SW is an experimental transmitting station of the British Broadcasting Corporation.

The programs rebroadcast in the past have been received on a wave length of 25.53 meters, although other waves are also used because of their carrying ability.

Although one or two attempts were made several years ago to rebroadcast British programs, the most ambitious effort was made February 1 of this year, when a symphony concert from 2LO was placed on a coast-to-coast network.

The program followed an address by Calvin Coolidge, then President of the United States, during the dedication of the Bok Bird Carillon, in Florida.

The wizardry of modern radio next took American listeners to London early in the morning of July 7, when a thanksgiving service in Westminster Abbey for the recovery of King George was broadcast through a nation-wide network. At the conclusion of this program listening Americans heard the voice of an Australian announcer say: "Sydney calling. Helly, Montreal."

This was picked up from station VX2ME, in Sydney by the Pittsburgh laboratories of the Westinghouse Electric & Manufacturing Co. and conveyed to New York and land wires.

Both the following London rebroadcasts came as a surprise to American listeners. Late in the afternoon of September 5 a program originating in the New York studios was interrupted by the announcement that a program from London would be broadcast.

Almost instantly a typically British voice issued from radio speakers in thousands of homes in eighteen cities throughout the United States. He was introducing Gloria Swanson, famed motion picture actress, who came on the air with a song a few minutes later. She also spoke briefly, commenting on her latest picture recently completed in England.

The highlight of English radio reception, to date, however, came two days later when an hour's description of the Schneider cup races over the River Solent, off Calshot, was placed on an extensive network at 8:05 o'clock in the morning.

The earlier portion of this broadcast was voted by engineers, newspaper critics and listeners alike as the best so far received over speakers in this country.

"About everything that can happen to a radio wave happens to the short waves such as are used for these transatlantic transmissions," said Horn. "There are fading, side band interference, distortion and other difficulties. Some of these have been partially overcome by using a large array of specially designed antennae which covers acres of ground, and by means of automatic selective receiving equipment. This arrangement makes possible the reception of good signals when only weak and poor signals are received on ordinary antennae and receiving equipment. Directional receiving apparatus has helped a lot to reduce interference from static and other disturbances."

All British programs received so far have traveled practically the same route. No matter from what point they originate, they are handled through the BBC's key station, 2LO. From there they are sent by land wire to Chelmsford. After the usual transformation they are hurtled on their 3,300-mile path across the Atlantic to the RCA receiving station at Riverhead.

After the necessary treatment there the programs are again put on land wires and sent to the NBC New York control room. There they follow the usual course of any other broadcast originating outside the building and are distributed to whatever network may be available at the moment.

TODAY'S WOMEN

By EARL MINDERMAN

September 25.

FELICIA HEMANS, the famous English poet, was born this day, 1793, in Liverpool. Miss Hemans displayed the bent of her genius at an early age.

Chief among her works are "The Restoration of the Works of Art to Italy," "The Skeptic," "Modern Greece," "The Songs of the Affections," "Forest Sanctuary," "Lays of Many Lands" and "Dartmoor." Her poetry is essentially lyrical and descriptive. She produced many short poems of great beauty and pathos.

Mercy Otis Warren, patriot writer of Colonial times, was born this day, 1728. One of her important works was a drama satirizing British and Tory leaders. Her chief work, however, was a three-volume history of the American Revolution which contains character sketches of great value. Her husband, Jonas Warren, was a prominent leader in the Revolution.

(Copyright, 1929.)

Dare Interprets the Mode

"Chateau de Madrid," a graceful model in printed chiffon in several shades of nasturtium. (Courtesy of Jean Patou, Paris.)

ONE of the most delightful features of Paris life, if you have any fondness for the arts in any form whatsoever, is the continuous succession of expositions. Leaving out of it the hundreds of private exhibitions of individual artists' works in the little galleries dotting the city, there are always six, eight or ten expositions of dire scope.

Expositions of painting, of the decorative arts, of home furnishing, of the mode, of hair dressing, of advertising art—we could fill this column without listing them all.

One of this summer's most interesting exhibits has been the expositions of gems, jewelry and the goldsmith's art at the Musee Galliera, one of the municipal museums.

This exposition attracted exhibits from a large number of outstanding creators of modern French jewelry (which has influenced jewelry fabrication all over the world), such as Georges and Jean Fouquet, Boucheron, Lacloche and Dusausoy.

Taken in connection with previous exhibitions, it shows a remarkable continued advance and progress along new lines in an art that remained stationary for decades and decades.

A particularly interesting feature, and a happy inspiration, was the display, at the same time, of the jewel craft of the young workmen and apprentices who are learning today the difficult and skillful trade they will lead tomorrow.

Clever Fingers Contest.

Why be clever without showing it? What's the fun? Be clever and tell others how—and probably win one of the very lovely Dah-ray prizes! The clever fingers contest is your chance to reward your own cleverness. It's just a matter of typewriting on paper the method of making some one thing, something you feel other women would be interested in knowing.

We don't care how terrible your drawings are—they couldn't be any worse than some of the "rough" sketches we get from Paris. Hurry with your idea—not too much time left!

It was just the way the stitching held it to the figure that intrigued us so! We simply couldn't live without sketching it for you, even though we found we had to live without it—for the time being. It's a combination of several shades of nasturtium, the talent of Jean Patou and the modern silhouette.

Fashion French.

Faufiler (foo-fee-lay) to baste.
Fauve (fove) fawn.
Fendre (fahndre) to slit.
Fer a friser (fair ah free-zay) curling iron.
Fer a repasser (fair ah re-pahssay) flatiron, or iron.

Did you ever think you could make a mandarin coat? Yes, you, exactly whether or not you have ever sewn. Send your stamped, self-addressed envelope to The Washington Post and get an illustrated leaflet telling you how to make a mandarin coat. See how simple it is and that you can really make one!

Affected simplicity is no longer considered a sign of smartness. Intricate simplicity, sophistication, yes. We have returned to the carefully studied silhouette, models as involved as ever were garments of yesteryear—but while yesteryear's garment was fussy and haphazard, today's is studied. A conscious effect, as it were.

The weekly Dare fashion letter appears in the Capital each Sunday exclusively in The Washington Post. Are you looking for it?

Au Revoir.

"Parking With Peggy"

"Dad says money may talk but all he ever heard it say was 'Good-by.'"

Misses' Crepe Afternoon Dresses

A "Copy" of a Maggy Rouff! It is two-piece with a one-piece effect. Tucks make a design on skirt and waist. The close neckline is new. The scalloped skirt goes up in front and down in back. Fullness is concentrated in back. The severe hat is in the same mood as the dress.

$49.50

Misses' Dress Shop—Third Floor.

Jelleff's
A FAMOUS INSTITUTION

Wives of Tomorrow

By FRANCES M'DONALD

Visiting His Parents.

Some day when our system of education has begun to really educate and fit for life we will regard with more intelligent understanding the now thoroughly misunderstood arrangement known as marriage. At present no one knows just what it is or what it is supposed to be.

Roughly, it seems to be the situation in which two people find themselves when they have decided that they prefer each other to the rest of mankind. And it is a situation that present complications by the minute, for tradition, laws and in-laws conspire to make it about unbearable to the unfortunates most concerned.

For instance, there is the quaint and senseless idea that once "married" two people must follow each other around. In all seriousness, wives inquire whether they should "allow" husbands to take separate vacations, visit sick mothers, go on fishing trips and smoke pipes. No one sees anything ludicrous, inhuman or monstrous in all this. In fact, most people consider that, once married, two people should never be apart until the judge orders it after the regulation five years of discord.

When will we waken to the fact that enforced proximity ends attraction and severs the marriage tie? Enid is an example of the need of scientific training in our colleges and schools in the art of adroit living and harmonious companionship. Enid is intelligent enough to sense injustice, yet she clings to a tradition worthy only of heathen mode of life.

"I am only 20, and married two years," she writes. "My husband is 33, and in my eyes he is perfect. We have a lovely home half paid for, but we are only fairly happy because he keeps longing to see his mother who recently suffered a stroke. For financial reasons he would have to go alone, as the trip would cost at least $600 even for one. And my people simply will not permit me to allow him to go. This breaks my heart, for I know I would die if it were my mother and I was kept from seeing her.

"I can not feel that it is right for my people to oppose it, and if his mother died I fear he would never forgive me and would even lose his love for me. It is out of the question for me to go along. For we must not go in debt, but surely if a man loves his wife he can be trusted to bid his mother a last good-by. Could you write something on the subject that I could show my people? They think it just unheard of for him even have such an idea. Do help us."

"ENID."

How long will such barbarous ideas prevail? How long before sanity will replace insanity where the marriage relation is concerned?

Baby Mine

WHO'ZIT?

("Whozit?" is a test of your knowledge of history and current events. The statements below describe a character who you should be able to identify. Match your knowledge and memory against those of your friends.

1. He is not an American.
2. He is noted as a military leader.
3. During the World War he was commander in chief of the armies of one of the allied powers.
4. His nation was not engaged in the war until about a year after the outbreak of hostilities.
5. At the beginning of the war there was doubt as to the attitude of this nation due to its treaty relations with Germany and Austria-Hungary.
6. He was commander in chief at the time his nation suffered a severe defeat near the end of the war.

Answer to yesterday: Lord Balfour, more, founder of Maryland.

(Copyright, 1929.)

WINNIE WINKLE, THE BREAD WINNER — *Her Master's Voice*

--YOURS VERY SINCERELY, BARNABY BIBBS!!
YOURS VERY SINCERELY, BARNABY BIBBS!
THAT'S GREAT! YOU'VE GOT IT DOWN FINE!! WAIT TILL I CALL IN MISS WINKLE!
O.K. BUTCH!
MISS WINKLE, TAKE A LETTER WHILE I'M GONE!! I'VE GOT A DATE TO PLAY GOLF!!
BUT I DON'T UNDERSTAND!
HM!
C'MON, SNAP INTO IT.- DEAR MR. FURR:- IN ANSWER TO YOURS OF THE 23RD, LET ME ADVISE THAT --ETC- ETC---
BLONDIE

Deodorizing is necessary for *complete* sanitary protection

Kotex deodorizes . . . and so offers *complete* protection to women who will not run the risk of offending

YOU simply can't be sure you *never* give offense . . . unless you use a sanitary pad that deodorizes.

This undainty risk is one that no woman of any pride of person wants to run; so it is not surprising that 9 out of 10 well-dressed women use Kotex.

After all, this precaution is so easy. And Kotex offers so many other superior features!

Kotex is inconspicuous

Kotex, for instance, is *non-detectable*. Corners are rounded and tapered so no revealing outline can show.

And Kotex offers such a world of comfort . . . more than most women ever dreamed of getting in a sanitary pad.

Kotex is filled with Cellucotton absorbent wadding, a wonderful substance that absorbs 5 times more than cotton . . . thus giving protection without weight or bulk.

Preferred by hospitals

Cellucotton absorbent wadding is the same filler that is used in 85% of the country's leading hospitals for all surgical dressings . . . showing a medical preference you can't afford to overlook.

Please read the column of Kotex superiorities at the right. It tells several important reasons why millions of women all over the world insist on this one sanitary pad.

KOTEX IS SOFT...

1—Not a deceptive softness, that soon packs into chafing hardness. But a delicate, lasting softness.
2—*Safe, secure* . . . keeps your mind at ease.
3—*Kotex filler* is far lighter and cooler than cotton, yet absorbs 5 times as much.
4—*In hospitals* . . . Kotex is the identical material used by surgeons in 85% of the country's leading hospitals.
5—*Deodorizes*, safely, thoroughly, by a patented process.

Kotex—45c for 12—at any drug, dry goods or department store
Kotex Super-Size—65c for 12

KOTEX
The New Sanitary Pad which deodorizes

25 YEARS AGO TODAY

LAST GREAT ERUPTION WAS 1897-98
MOUNT VESUVIUS WAS AGAIN IN ERUPTION AND CARRIE NATION, THE ANTI-SALOON CRUSADER, WAS ARRESTED IN WICHITA, KANSAS.
9-25

VER LAWSON, AMERICAN CYCLIST, WON THE PROFESSIONAL CHAMPIONSHIP, AT THE CRYSTAL PALACE, LONDON.

TIN PAN ALLEY

BON-NIE —— MY PRET-TY
LITTLE BON-NIE
IF I SAID TO YOU, BON-NIE
I LOVE YOU DEAR-LY
BON-NIE WOULD YOU
THINK IT TRUE ?
BON-NIE IF YOU WILL
ON-LY HAVE ME,
LIFE WON'T SEEM SO
DREAR, I DO LOVE YOU
I LOVE YOU, BON-NIE
LOVE YOU BON-NIE
DEAR ——

September 25, 1904.

Two trains on the Southern Railway came together near Hedges, Tenn., killing 54 and injuring 120, several of whom probably will die.

A dinner at the White House last night in honor of the Archbishop of Canterbury concluded a busy and eventful day for the archbishop. He was presented to the President by the British Ambassador, Sir Mortimer Durand.

James Lane, an artisan working on the new steeple of Lutheran Memorial Church, at Vermont avenue and M street northwest, fell 100 feet to the ground and received only a broken leg and a few bruises.

An electric current of 30,000 volts passed through Frank J. Pinkerton while at work in the cell room of the Hudson River Power Co. at Speer Falls, N. Y. He was at no time unconscious, and his injuries are slight.

Daily Cross-Word Puzzle

ACROSS.

1 Confines
6 Looks forward to something
11 Have not the ability
12 Having toes that turn in
14 High priest mentioned in the Bible
15 Teacher of Alexander the Great
17 More than sufficient
18 Goddess of harvests
19 Cardinal number
20 Vase
21 Outerowth of epidermis
22 Schism
23 Orderly combination of arrangements
25 Heavy vehicles
26 Any (colloq.)
27 Against
28 To honor and exalt
31 Pier
35 Legendary birds of prey
36 Private or civil wrong (law)
37 And not
38 Seaport in Finland
39 Automobile
40 Roman highway
41 Peninsula between the Dardanelles and Gulf of Saras
43 Stupid persons
44 Young male oxen
45 Baffles
47 Try
48 Taken out

DOWN.

1 Unit of heat
2 Edible bulbs
3 Forward
4 Persons who intrude unlawfully
5 Resembling a beam of light
6 More sarcastic
7 Emmets
8 Jewish Territorial Organization
9 Reel
10 Choose
11 Constellation near Aries and Pisces
13 Depressions
16 Fleur-de-lis
22 Courage (slang)
24 Drinking cup
25 Devise
27 Sang
28 Vaunts oneself
29 Composed of globular protuberances
30 Schools (Fr)
31 Indoor game
33 To encroach upon
33 Rumored or reported
34 Plant upon which cattle feed
36 Harriet Beecher Stowe's little slave girl
39 Star in the constellation of Cetus
42 The (Fr. plural)
46 Nickname of a former Governor of New York State

YESTERDAY'S ANSWER.

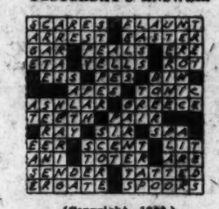

(Copyright, 1929.)

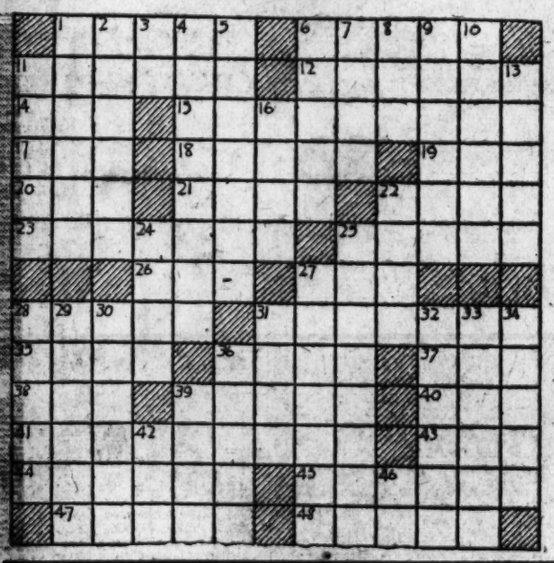

WE PAY 5% ON your savings OR MORE

Save While You Earn

It is within the power of everyone to earn money, but the one who has it when needed, is the one who systematically saves it—start today with as little as one dollar.

Open daily 9 to 5 Saturday until noon

NATIONAL PERMANENT BUILDING ASSOCIATION
(ORGANIZED 1890)
949 Ninth Street N.W.
Just Below New York Avenue
Under Supervision U. S. Treasury

We Have Financed "A City of Homes"

This Rooster Has Something "to Crow About"

—he is emblematic of "The Capital's Greatest NEWSpaper—The Washington Post—the paper that brings you the worth-while news of all the world "the first thing in the morning."

BUCK ROGERS, 2429 A. D. — Buck Spills Mongol — By Phil Nowlan and Dick Calkins

DOWN WITH THE GUARD!
AWRK!
UGA!
AS THE DOORS BURST OPEN, THE EMPEROR'S GUARD, BENT ON RESCUING HIM SURGED THROUGH, AND PLUNGED DOWN THE HOLE I HAD MADE IN THE FLOOR.
SH! THEY'LL ONLY CLIMB UP FROM THE FLOOR BELOW AGAIN
LOOK OUT BUCK!
GK-K-K-K!
HE'LL HIT A ROCK!
BUT ONE LONE GUARDSMAN LEAPED CLEAR ACROSS THE CHASM AT ME.
(COPYRIGHT JOHN DILLE CO.)
?
RAP HIM ON THE HEAD!
WHAT'S HAPPENING DOWN THERE?
TO BE CONTINUED!

ELLA CINDERS—Quick Lunch — By Bill Conselman and Charlie Plumb

GOOD-BY, BROADWAY! TAKE CARE OF YOURSELF, BECAUSE YOU'LL HAVE TO GET ALONG WITHOUT ME DURING MY SPEAKING TOUR IN SQUEAKIE TOWN!
SKIMMING THROUGH THE SKIES TOWARD HOLLYWOOD—RIDING ON SILVER-LINED CLOUDS—AND A CONTRACT FOR TALKING PICTURES IN MY PURSE! I'M A LUCKY GIRL, AND I'LL NEVER COMPLAIN ABOUT ANYTHING AGAIN!
Reg. U. S. Pat. Off.; Copyright 1929, by Metropolitan Newspaper Service
STEWARD, I'VE BEEN ON A NON-STOP DIET SINCE BREAKFAST, AND UNLESS I'M REFUELED RIGHT AWAY I'LL HAVE TO MAKE A FORCED LANDING ON THE NEXT RESTAURANT WE FLY OVER!
LUNCHEON IS SERVED CONTINUOUSLY, LADY! WILL YOU HAVE COD IN MASSACHUSETTS, BAKED HAM IN VIRGINIA, OR FRIED CHICKEN IN KENTUCKY?
I DIDN'T KNOW WE WERE FLYING THAT FAST! I'LL WAIT FIFTEEN MINUTES LONGER AND HAVE SWEET CORN IN KANSAS!
9-25

GASOLINE ALLEY — When or If?

COME ON, UNCLE JERRY. TIME TO GO HOME.
GOODBYE, MISS TOTSY. SEE YOU IN THE MORNIN'.
SO YOU LIKE OUR CITY DO YOU?
I FEEL LIKE I'D HID THE LAST 67 YEARS UNDER A BUSHEL.
AND IF THERE'S ANYTHING I JUST DOTE ON IT'S RIDIN' IN STREET CARS.
DON'T THEY NEED YOU ON THE FARM, UNCLE JERRY?
NO, THEY'LL GET ALONG. IT'LL DO 'EM GOOD. THEY'LL APPRECIATE ME BETTER WHEN I DO DECIDE TO GO HOME.
King
Reg. U. S. Pat. Off.; Copyright, 1929, by The Chicago Tribune

MINUTE MOVIES — (All rights protected by the George Matthew Adams Service. Trade Mark Registered U. S. Patent Office.) — By Ed Wheelan

PART TWO
"OFF DAYS"
COMEDY FEATURE PRODUCED BY ED WHEELAN
OFFICER JIM DANDY WENT TO THE BEACH ON HIS "DAY OFF" AND MADE THE MISTAKE OF FLIRTING WITH THE LIFE GUARD'S SWEETIE
NOW BEAT IT, BEFORE I SLIP YA ANOTHER WALLOP!!
THE NEXT DAY
AT HEAD QUARTERS
I BUMPED INTO A DOOR IN THE DARK, I TELL YA!!
HA-HA, THAT'S WHAT THEY ALL SAY!!!
I MADE A MISTAKE IN NOT ARRESTING THAT BIG STIFF YESTERDAY!!
MEANWHILE IONA PYLE, THE RICH SOCIETY GIRL PHONED ANDREW HOWE
"AND, DEAR, IT'S YOUR DAY OFF, SO HOW ABOUT A NICE LITTLE SPIN IN THE CAR!!?"
FINE, BABY, I'LL BE WAITIN' ON THE CORNER
TEN MINUTES LATER
A CHANCE MEETING
GEE, IT CERTAINLY IS A SWELL DAY FOR A RIDE!!
YOU SAID IT, BIG BOY!!
ZAP
POLICE PATROL
9-25

BOBBY THATCHER — Rapid Recovery — By George Storm

AFTER BEING IN THE WATER FOR HOURS TUBBY BECAME ENTANGLED IN A FISHERMAN'S LINES AND WAS DRAWN ASHORE UNCONSCIOUS BUT HIS RECOVERY WAS ASTONISHINGLY RAPID—
I'VE FIXED YOU A CUP CUSTARD—DO YOU FEEL ABLE TO EAT A HOT BISCUIT WITH CLOVER HONEY—
GUESS I'LL HAVE TO GO HOME—I TOLD MA WE'D BE HOME FROM THE ALL NIGHT CAMPING TRIP MONDAY, AND HERE IT IS TUESDAY—
WHY ITS WEDNESDAY, CHILD! PA PULLED YOU OUT OF THE RIVER MONDAY NIGHT, AND YOU SLEPT ALL DAY YESTERDAY—

THE GUMPS — Cluck! Cluck!

EGGS— WHAT IF THEY ARE UP IN PRICE? GIVE THE FARMER A BREAK— THEY DON'T GROW ON TREES—YOU KNOW— HE DOESN'T GO AROUND WITH A STICK AND KNOCK 'EM OFF INTO A BASKET—
HE HAS TO HAVE HENS—AND THEY HAVE TO HAVE FEED— IT ISN'T ALL PROFIT—YOU CAN'T GET EGGS WITHOUT HENS—
GEORGE MASON'S FATHER CAN
HOW DO YOU MAKE THAT OUT? HOW COME?
HE KEEPS DUCKS
SIDNEY SMITH
Reg. U. S. Pat. Off.; Copyright, 1929, by The Chicago Tribune

WASHINGTON'S FINEST MEN'S WEAR STORE

The "Arcade," by Stetson

Shown in fine black or Corona Brown Calfskin. The picture well illustrates the close fitting heel and the neat toe shape. A desirable business man's shoe. Lengths, 6 to 11. Widths, AA to D.

$12.50

RALEIGH HABERDASHER
1310 F Street

The LOTUS

Restaurant of Distinction
14th & New York Ave.
DAILY LUNCHEON, 55c
Table d'Hote
DINNER, $1.00, $1.25
(ALSO A LA CARTE)
DANCING
During Luncheon, Dinner
And After Theater
Music by HAPPY WALKER
and His
Lotus Orchestra
No Cover Charge
At Any Time
PHONE NATIONAL 4766

LEGAL RECORD

CONTINUED FROM PAGE 7.

Estate of Elizabeth Katherine Handlin; petition for probate of will and letters testamentary. Atty., George Van Den Berg.

Estate of Mary Jane Weeks Scudder; petition for probate of will and letters of administration c. t. a. Attys., E. P. Morey.

Estate of James C. Moyston; petition for probate of will and letters testamentary. Attys., R. L. Cotton.

In re John Coughlin et al.; petition for appointment of ancillary guardian. Atty., Francis L. Neubeck.

Estate of Emelie L. Crawford; will filed dated July 12, 1929.

Estate of Mary Jane Weeks Scudder, &c.; will admitted to probate and letters of administration c. t. a. granted to Harold H. Scudder; bond, $1,000. Attys., E. P. Morey.

In re Miriam M. Macias; payment authorized. Atty., Frank Stetson.

Estate of Elizabeth Katherine Handlin; will admitted to probate and letters testamentary granted to Dr. Edwin R. Roberts; special bond, $500. Atty., George Van Den Berg.

In re John Coughlin et al.; ancillary letters of guardianship granted to Francis L. Neubeck. Atty., F. Neubeck.

Estate of James Blaine Law; letters of administration granted to Raymond M. Florance; bond, $9,000. Attys., O. W. Offutt, Ross H. Snyder.

In re Elizabeth F. E. Madden et al.; new bond authorized. Atty., E. Hill, Jr.

Estate of Ellery W. Niles; sale authorized. Atty., C. D. Garrett.

In re Atanasios A. Mantzouris et al.; order authorizing loan on realty. Atty., L. A. Block.

In re Beatrice Holland Thompson; petition for letters of guardianship. Atty., C. E. Robinson.

CRIMINAL COURT.

No session; adjourned from day to day for preliminary matters.

LAWSUITS.

No. 77211. Union Iron Works vs. Preston E. Wire Co.; note, $1,185.78. Attys., J. A. Reilly, A. E. Beck.

No. 77212. E. G. Schafer Co. vs. Peoples Home Decorating Co.; account, $1,064.32. Attys., J. A. Reilly, A. E. Beck.

No. 77213. United States of America ex rel. R. L. Faris vs. Ray Lyman Wilbur; mandamus. Atty., James Conlon.

No. 77214. William Harris vs. Black & White Taxi Co.; damages, $10,000. Attys., Lambert & Yeatman, George D. Horning, Jr.

No. 77215. Sophie R. Cahill vs. Capital Traction Co.; damages, $5,000. Attys., George E. McNeill, Thomas Ellis Lodge.

No. 77216. John Granville Thomas, ancillary administrator, vs. Samuel L. Wilters; damages, $10,000. Attys., Lambert & Yeatman, G. D. Horning.

No. 77217. Libera Nasella vs. Edward Rudolph Tutz et al.; damages, $25,000. Attys., Thomas M. Baker, Milton Conn.

DOCKETED JUDGMENTS.

No. 770. District National Bank vs. Frank Tryson; judgment, Municipal Court, $575. Attys., R. B. Dickey, E. C. Kris.

No. 771. District National Bank vs. Maude A. Scott; judgment, Municipal Court, $590. Attys., R. B. Dickey, E. C. Kris.

No. 772. Same vs. Omar G. Kremkau; judgment, Municipal Court, $375. Attys., R. B. Dickey, E. C. Kris.

No. 773. The E. W. Lodge Co. vs. Joseph Tenchert et al.; judgment, Municipal Court, $35.67. Attys., Brandenburg & Brandenburg, Louis M. Denit.

No. 774. Victor Croissant vs. Henrietta O. Burwell; judgment, Municipal Court, $180. Atty., Jos. A. Kaufman.

No. 775. Julius T. Peyser, trustee, vs. Fred B. Rhodes et al.; judgment, Municipal Court, $500. Attys., Peyser, Edelin & Peyser.

No. 776. Potomac Savings Bank vs. S. J. Heady et al.; judgment, Municipal Court, $90. Attys., Offutt & Snyder.

MECHANIC'S LIEN.

No. 12863. Meredith F. Sisson vs. Charles A. Durkin; lot 76, square east of square 353S, $319.12. Atty., William H. Boyd.

EQUITY SUIT.

No. 50293. Irene Edwards Plowden vs. William F. Plowden et al.; absolute divorce. Attys., Howard, Hayes & Davis.

No. 50294. Martha Delson vs. Benno Delson; maintenance. Atty., Abner Siegal.

No. 50295. Mary I. Balluff et al. vs. John Templeman et al.; quiet title. Atty., George C. Gerlman.

No. 50296. Margaret McKerrell Crawford vs. William Shell Crawford et al.; absolute divorce. Attys., Phillips, Quimby & Fields.

L. L. PERKINS
I WILL BOND YOU
United States Fidelity & Guaranty Co.
Phone National 6915. Southern Bldg.

DAILY WEATHER REPORT

TODAY'S SUN AND TIDE TABLE

		AM.	PM.
Sun rises	5:58	High tide	12:10	12:40
Sun sets	6:01	Low tide	7:09	6:38

WEATHER CONDITIONS.

U. S. Dept. of Agriculture, Weather Bureau.
Washington, Tuesday, Sept. 24—8 p. m.

Forecast—For the District of Columbia, fair Wednesday; Thursday showers and somewhat cooler; light variable winds, becoming gentle or moderate east or northeast Thursday.

For Maryland, Fair Wednesday; Thursday showers and somewhat cooler; gentle shifting winds, becoming moderate east or northeast Thursday.

For Virginia, fair in north, and cloudy, probably showers in south portion, Wednesday; Thursday showers, cooler in north and central portions; moderate northeast winds, increasing by Thursday.

The tropical disturbance is centered tonight about latitude 26:30 north, longitude 76:00 west, and moving west-northwestward at the rate of about 10 miles per hour. Its center will likely approach close to the east Florida coast between West Palm Beach and Daytona late Wednesday afternoon. It is probable that the winds are of near hurricane force near the storm center.

A disturbance has developed near Bermuda, and it is now moving northeastward. S. S. Bermuda, 29.76 inches. Pressure is relatively low from Newfoundland westward to northern Ontario and southwestward to Arizona, Yuma, Ariz., 29.68 inches; Pueblo, Colo., 29.70 inches, and Cochrane, Ontario, 29.82 inches. Pressure is high from British Columbia and southeastern Alaska eastward to Manitoba and Hudson Bay, Fort Smith, N. W. T., 30.34 inches, and it is relatively high over the Middle Atlantic and North Atlantic States, and thence eastward over the ocean. Philadelphia, Pa., 30.16 inches. There have been general rains within the last 24 hours in the South Atlantic and east Gulf States, Tennessee, extreme western Kentucky, the Dakotas, Minnesota, and Montana, while generally fair weather has prevailed elsewhere. The temperature has risen from the lake region eastward to the New England coast, and it has fallen in Minnesota, South Dakota, and the western Canadian provinces.

The indications are for showers over practically all sections east of the Mississippi River within the next 48 hours. The weather will remain fair Wednesday, however, in the Northeastern States. The temperature will be lower Thursday from the lowe lake region and the upper Ohio Valley eastward to the Atlantic Coast.

Storm warnings are displayed from Miami, Fla., to Charleston, S. C.

Local Weather Report.

Temperature—Midnight, 59; 2 a. m., 57; 4 a. m., 56; 8 a. m., 53; 8 a. m., 58; 10 a. m., 69; 12 noon, 74; 2 p. m., 77; 4 p. m., 79; 6 p. m., 72; 8 p. m., 65; 10 p. m., 59. Highest, 79; lowest, 53.

Relative humidity—8 a. m., 73; 2 p. m., 23; 8 p. m., 60. Rainfall (8 p. m. to 8 p. m.), none. Hours of sunshine, 12.1. Per cent of possible sunshine, 100.

MOVEMENTS OF STEAMSHIPS

New York, Sept. 24.

ARRIVED TUESDAY.

Albertic, from Liverpool.
Ile de France, from Havre.
Drottningholm, from Gothenburg.

SAILS WEDNESDAY.

West Eldara, for Antwerp.
Examelia, for Beirut.
Exporter, for Piraeus.
Mauretania, for Southampton.

SAIL THURSDAY.

Leviathan, for Southampton.
De Grasse, for Havre.
Udondo, for Lisbon.
Dresden, for Bremen.

REPORTED BY RADIO.

Homeric, from Southampton; due at pier 59, North River, Wednesday.
Empress of Canada, from Southampton; due at pier 60, North River, Wednesday.
La Bourdonnais, from Bordeaux; due at pier 90, North River, Wednesday.
Reliance, from Hamburg; due at pier 86, North River, Thursday.
Aquitania, from Southampton; due at pier 54, North River, Friday.
President Harding, from Bremen; due at pier 4, Hoboken, Friday.
Nieuw Amsterdam, from Rotterdam; due at Fifth street, Hoboken, Saturday.
Tuscania, from Southampton; due at pier 54, North River, Sunday.

DEPARTURES FROM NORMAL.

Accumulated excess of temperature since January 1, 1929, 485 degrees.
Excess of temperature since September 1, 1929, 36 degrees.
Accumulated deficiency of precipitation since January 1, 1929, 3.39 inches.
Excess of precipitation since September 1, 1929, .53 inch.

Flying Weather Forecast.

Washington, D. C., to Long Island, N. Y.—Clear or partly cloudy sky Wednesday; gentle to moderate winds, mostly south, up to 5,000 feet.

Washington to Norfolk, Va.—Partly cloudy to cloudy sky Wednesday, risk of showers in southeastern Virginia; light variable winds near Washington and moderate northeast near Norfolk up to 5,000 feet.

Norfolk, Va., to Atlanta, Ga.—Cloudy with occasional showers Wednesday; moderate northeast winds at surface; fresh northeast at 1,000 feet and gentle to moderate east or southeast at 5,000 feet.

Washington, D. C., to Dayton, Ohio—Mostly cloudy sky Wednesday; risk of light local rains in Ohio; light to gentle winds mostly southeast and south up to 5,000 feet.

Temperatures and Precipitations.

Temperatures and precipitation for 24 hours ended Tuesday 8 p. m.:

	Highest Tues.	Mon. night	Tues. 8 p.m.	Rainfall
Washington, D. C.	79	52	65	....
Asheville, N. C.	68	60	62	....
Atlanta, Ga.	86	62	64	0.84
Atlantic City, N. J.	68	54	62	....
Baltimore, Md.	78	50	62	....
Birmingham, Ala.	72	54	68	0.26
Bismarck, N. Dak.	56	48	56	....
Boston, Mass.	76	48	64	....
Buffalo, N. Y.	74	56	68	....
Chicago, Ill.	80	60	68	....
Cincinnati, Ohio.	80	58	74	....
Cheyenne, Wyo.	66	42	62	....
Cleveland, Ohio.	76	56	72	....
Davenport, Iowa.	80	56	76	....
Denver, Colo.	72	50	70	....
Des Moines, Iowa.	84	58	76	....
Detroit, Mich.	82	60	72	....
Duluth, Minn.	72	62	56	0.08
El Paso, Tex.	86	66	82	0.04
Galveston, Tex.	82	72	80	....
Helena, Mont.	78	34	44	0.06
Indianapolis, Ind.	80	62	74	....
Jacksonville, Fla.	84	74	76	0.40
Kansas City, Mo.	82	62	76	....
Little Rock, Ark.	76	64	72	....
Los Angeles, Calif.	76	58	70	....
Louisville, Ky.	76	64	72	....
Marquette, Mich.	84	58	60	....
Memphis, Tenn.	74	66	70	0.06
Miami, Fla.	90	76	80	....
Mobile, Ala.	82	64	76	0.12
New Orleans, La.	82	66	76	....
New York, N. Y.	78	56	64	....
North Platte, Nebr.	78	54	70	....
Omaha, Nebr.	82	62	78	....
Philadelphia, Pa.	78	56	66	....
Phoenix, Ariz.	92	76	88	....
Pittsburgh, Pa.	80	52	72	....
Portland, Me.	72	42	58	....
Portland, Oreg.	66	50	66	....
S. Lake City, Utah.	82	46	70	0.01
St. Louis, Mo.	76	64	72	0.01
St. Paul, Minn.	70	64	66	0.02
San Antonio, Tex.	88	62	84	....
San Diego, Calif.	70	64	66	....
S. Francisco, Calif.	68	54	62	....
Santa Fe, N. Mex.	72	52	66	....
Savannah, Ga.	78	66	74	0.01
Seattle, Wash.	58	48	56	....
Springfield, Ill.	78	60	74	....
Tampa, Fla.	90	72	76	0.01
Toledo, Ohio.	84	58	70	....
Vicksburg, Miss.	72	64	68	....

River Bulletin.

Harpers Ferry, W. Va., Sept. 24.—Potomac River clear and Shenandoah slightly cloudy.

MT. VERNON
STEAMER
Charles Macalester
Leaves 7th St. Wharf Daily
10 A.M. and 2:30 P.M.
Round Trip, 85c
Admission, 25c
Cafe and Lunch Counter on Steamer
Mt. Vernon Not Open on Sundays

AMUSEMENTS

Hear every word of that sensational testimony! THE Drake Case
UNIVERSAL'S 100% TALKING PICTURE
GREATEST OF ALL MURDER MYSTERY DRAMAS
RIALTO NINTH St. at G&E

POLI'S TONIGHT 8:20
After Season at Empire Theater, N. Y.
GILBERT MILLER Presents
KATHARINE CORNELL
In
The Age of Innocence
Dramatization of EDITH WHARTON'S Novel by MARGARET ARLEN BARNES
With Arnold Korf
Next Week Reg. Monday, Seats Today
THE GHOST PARADE
Prior to a New York Engagement
With a Brilliant ENGLISH AND AMERICAN CAST
POP. PRICES Eves., 50c-$2; Thur. & Sat. Mat., 50c-$1.50

TONITE 50c to $2.50 SHUBERT BELASCO TODAY at 2:30 50c to $1.50
Mgmt. Messrs. Shubert
SAM H. HARRIS Presents
PRIOR TO ITS N. Y. OPENING.
'JUNE MOON'
A New Play By
RING LARDNER and GEORGE S. KAUFMAN
With an Exceptionally Fine Cast
NEXT WEEK—SEATS THURS.

NOTE!
ADVANCE ATTENTION GIVEN MAIL ORDERS. SEND YOURS IN TODAY
L. LAWRENCE WEBER Presents
WILLIAM FAVERSHAM
In a Modern Comedy by
A. E. THOMAS & HARRISON RHODES
HER FRIEND, THE KING
Nights, 50c to $3.00. Wed. Mat., 50c to $1.50. Sat. Mat., 50c to $2.00

LOEW'S PALACE
F ST. at 13th—Cont. from 11:00
NOW PLAYING
A Paramount Picture
ALL-TALKING
JEANNE EAGELS
In the Story of a Woman With a Past
JEALOUSY
With
FREDERIC MARCH
—STAGE—
AL EVANS
"The Prince of Good Fellows"
In a Melange of Mirth and Melody
"ROMANCE ISLE"
ADDED ATTRACTIONS

LOEW'S COLUMBIA
F ST. at 12th—Cont. from 10:45
NOW PLAYING
A Paramount Picture
All Talking
All Singing
All Dancing
THE DANCE OF LIFE
ADAPTED FROM THE STAGE HIT
"BURLESQUE"
Featuring
NANCY CARROLL
HAL SKELLY
The best picture in Washington since "The Broadway Melody."

MRS. WILSON-GREENE'S
CONCERTS, 1929-30
POLI'S THEATER—4:30
Season 1929-30
PHILHARMONIC COURSE
Nov. 26. ROLAND HAYES
Celebrated Colored Tenor
Dec. 6. FRITZ KREISLER
Feb. 11. OTERO, New Coloratura
Feb. 19. ROSA PONSELLE
Mar. 19. RACHMANINOFF
ARTISTS' COURSE
Nov. 4. VLADIMIR HOROWITZ
"Greatest Pianist of the Rising Generation"
Nov. 19. "LA ARGENTINA"
Spain's Greatest Dancer
Jan. 13. LUCREZIA BORI
Feb. 4. BOSTON SYMPHONY ORCH.
Dr. Serge Koussevitsky, Conductor
Feb. 28. GIGLI, Tenor, Met. Opera.
SPECIAL ANNOUNCEMENT
WILSON-GREENE COURSE
Opening with a gala performance, Sat. eve., Nov. 2. A popular-priced series of 6 Evening Concerts by famous artists, at Constitution Hall, 8:30.
Nov. 2. Gala Performance.
Efrem Zimbalist, Violinist; Sophie Braslau, contralto; Anna Case, soprano; Cornelia Otis Skinner, in character sketches, and Hans Barth, pianist and composer, playing the Harpsichord, the Piano of yesterday—the Piano of today—and the Quarter Tone Piano, the Piano of tomorrow.
Dec. 14. BOSTON WOMEN'S SYMPHONY ORCHESTRA
With the the most dynamic of all women pianists and conductors
ETHEL LEGINSKA
Playing her own concerto
Jan. 11. SIGRID ONEGIN
Jan. 25. JASCHA HEIFETZ
Feb. 8 RAISA AND RIMINI
Leading Soprano and Barytone, Chicago Opera, in an operatic program
Mar. 8 HOMER World-Famous Contralto
AND HER DAUGHTERS
No extra charge to season ticket holders for the Gala Performance.
Season tickets on sale for all three concert courses. Mrs. Green's Bureau, Droop's, 1300 G St. District 6403.

TROUSERS
To Match Your Old Coats
EISEMAN'S, 7th & F

RESTFUL TONES
of sepia or grey give a sense of spaciousness and beauty to the scenic wall-paper, ITALIAN LANDSCAPE, by Zuber & Cie., Alsace. A pergola stands by a winding stream, the road leads under swaying trees to far-seen hills and temples of antiquity. Illustrations upon request. Can be ordered from your local Decorator or direct from
A. L. Diament & Co. 101-119 Park Ave., N.Y. 1216 Walnut St., Phila.

AMUSEMENTS

A GREAT NOVEL! A GREAT PLAY! A GREAT FILM!
"THE CONSTANT NYMPH"
From the Novel by Margaret Kennedy
Directed by Basil Dean
LITTLE THEATRE, 9th, bet. F & G Met. 9183. Cont. 1-11 p. m.

GAYETY THEATER
Matinee Every Day
MUTUAL BURLESK
PHONE DISTRICT 9324

NATIONAL Sat. Mat. 50c to $2.50 Tonight at 8:20 $1.00 to $3.00
MAT. TODAY, 50c to $2
The Sensation of Two Continents
LEW LESLIE'S BLACKBIRDS
Next Week Starting Sunday Seats Thurs.
MARK TWAIN'S
A CONNECTICUT YANKEE
The Greatest Musical Comedy Sensation of the Century
Wed. Mat., 50c. $1.00 and $1.50
Special Box Office Now Open
FOR THE N. Y. THEATER GUILD'S SUBSCRIPTION SEASON.
Wk. Oct. 7th, "Marco Millions." Wk. Oct. 14th, "Volpone." Wk. Oct. 21st, "R. U. R." Wk. Nov. 11th, "Caprice." Wk. Dec. 30th, "Wings Over Europe."

2nd Anniversary
William Fox Presents
'SALUTE'
Movietoned In Its Entirety at
Annapolis and West Point
Under the direction of
JOHN FORD
With
GEORGE O'BRIEN
HELEN CHANDLER
WILLIAM JANNEY
STEPIN FETCHIT
—On the Stage—
BARIO & MANN
In the Second
Fanchon & Marco Idea
and
JOHN IRVING FISHER
FOX F STREET AT 14th

Stanley-Crandall Theaters
(Direction Warner Bros.)
EARLE
13TH ST. JUST BELOW F
Not in months has the public praised a picture like they are "The Lady Lies." It's stupendous—a howl from start to finish. Ask any one who has seen it.
"THE LADY LIES"
Paramount's All-Talking Comedy Drama With
WALTER HUSTON
CLAUDETTE COLBERT
CHARLES RUGGLES
OTHER ADDED FEATURES

METROPOLITAN
F ST. AT 10TH 11 to 11
The best entertainment that has been released since the inception of talking pictures.—Nelson Bell, in The Post.
"THE GOLD DIGGERS OF BROADWAY"
Warner Bros. Vitaphone 2d Natural Color, All-Talking, Singing, Dancing Picture With
WINNIE LIGHTNER
NICK LUCAS
NANCY WELFORD
CONWAY TEARLE
ANN PENNINGTON
OTHER STARS AND 100 BEAUTIES

for Burns—apply Dr. Gordshell's all Healing Salve
"For 40 years I have been prescribing 'Dr. Gordshell's All-Healing Salve' in my practice, and have found it the most efficacious preparation I have ever tried in the treatment of Boils, Bone Felons, Carbuncles, Gathered Breasts, Burns and various Sores, Eruptions and Skin Diseases. Believing the attention of physicians generally should be called to this valuable remedy, I take pleasure in writing you this letter unsolicited. Respectfully,
"A. T. BELL, M. D."

Organized Responsibility
Use
Yellow Cabs
and
Black and White Cabs
Owned and Operated by
Brown Bros.

With a STURDEVANT BUCKWHEAT COAL BURNER On Your Furnace You Get Automatic Heat Control
Fries, Beall & Sharp
734 10th St. N.W.
National 1964

For Oil Heating
COMFORT, CONVENIENCE ECONOMY
Be sure to see the Super Oil Heater
WALLACE ENGINEERING CO.
904-12th Street National 9120

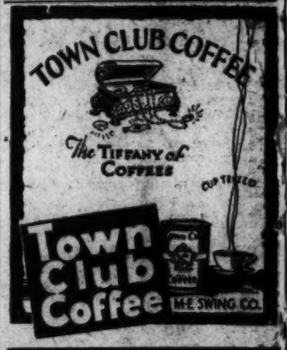

SEPTEMBER
THE MOST ENJOYABLE MONTH
AT
Old Point Comfort
AND
Virginia Beach
Special All-Expense Trips Including Hotel Accommodations
Warships in Hampton Roads
U. S. Scouting Fleet
Battleships Cruisers
Destroyers Seaplanes
City Ticket Office
Woodward Building, 731 15th St.
Norfolk & Washington Steamboat Co.

BATTERY PARK
Extraordinary Value
408, 412 and 414
Old Georgetown Road
4 bedroom and 3 bath houses excellently located, splendidly constructed and exceptionally well finished.
Hardwood floors throughout—tiled baths—detached garage with private drive—Storage hot-water heater—large lots sodded and landscaped.
To reach—Drive out Wisconsin Ave. to Bethesda Bank, turn left to Old Georgetown Road to houses, or take Rockville trolley and get off at Glenbrook Road.
$13,250
Convenient Terms
W. H. West Company
1519 K Street National 9900
Representative on Premises.

SAVE MONEY ON STORAGE
CALL SMITH'S FIRE-PROOF STORAGE
LONG-DISTANCE MOVERS
AGENTS ALLIED VAN LINE
RUGS DUSTED OR CLEANED
CRATE AND PACK BY EXPERTS
1313 U ST. PHONE NORTH 3343

THE REAL SEASON
JUST BEGINNING
At
OLD POINT COMFORT
AND
VIRGINIA BEACH
Fishing at Its Best
Golfing Ideal
Hunting Period
Surf Bathing Unequaled
and
Warships in Hampton Roads
Battleships, Cruisers, Destroyers
Special All-Expense Trips
Including Hotel Accommodations
NEW YORK—BOSTON BY SEA
CITY TICKET OFFICE
Woodward Building, 731 15th St. N.W.
Norfolk & Washington Steamboat Co.

...easy, effortless driving

WITH ESSO—the Giant Power Fuel—there is no bearing down on the accelerator when you point the car up the hill and give her the gun. Just a feather touch—and it is away.

No anxious waiting for the first "ping ping" of a laboring motor—not with ESSO in your tank. Up and over. They all make it. Little cars. Big cars. Roadsters and sedans. Carbon crusted cars as well. Up with never a knock to the top of the hill. Because ESSO is genuinely anti-knock. Packed full of power reserves.

It costs a few cents more per gallon, but it is well worth the premium—every cent.

Price 23c
2c Road Tax Included

THE GIANT POWER FUEL

STANDARD OIL COMPANY OF NEW JERSEY

Curb Review

New York, Sept. 24 (A.P.).—Stock prices drifted lower in today's Curb Market, with selling pressure quite heavy against some of the recent favorites in the last hour of trading. While many observers were inclined to regard the reaction as a correction of conditions within the market itself, others attributed it to fears of a higher Bank of England discount rate on Thursday, stiffening time money rates and the reported falling off in steel production.

Despite the rather general character of the selling, a fairly long list of issues moved against the general trend, half a dozen or more reaching new high ground. Trading was moderately heavy in volume, the sales falling well below 2,000,000 shares.

Electric Bond & Share, which announced that it would offer eight shares of its stock for five shares of Electric Investors, closed nearly 3 points lower, at 178½, after having touched 183. Electric Investors closed 8 points higher, at 284, although it had touched 292. Revival of strength and activity in Dixie Gas & Utilities was attributed to buying for the account of insiders in anticipation that the company, which is reported to be earning at the rate of $3.50 a share, would benefit by a deal now pending in which the parent concern, United Gas, is involved. United Gas closed fractionally higher, at 40⅝, after having sold within a small fraction of its recent high, 50½.

Further liquidation developed some of the Investment Trust and Trading Corporation issues. Lehman Corporation common, which was called for payment today, sold down from 125½ to 122¼ and rallied to 123⅛, off 1⅜. Goldman Sachs closed fractionally lower, at 115¼, after having touched 118. Blue Ridge convertible preferred sank more than a point to another new low record. Insull Utilities Investors common and preferred and Capital Administration A dropped 3½ to 13 points.

Tampa Electric ran up more than 7 points to a new high at 104½ and retained most of its gain. Cities Service touched another new peak at 89½. Middle West Utilities, which had a spectacular advance yesterday, broke 20¼ points, Standard Power & Light B, and United Corporation warrant, United Gas Improvement, American & Foreign Power warrants, American Gas & Electric and Long Island Lighting all showed declines of 3 points or more.

New low records for the year were established by nearly a score of issues, including Air Investors convertible preferred, Bright Star Electric, Consolidated Instrument, Curtiss-Reed Airplane preferred, Hydroelectric Service, Royal Typewriter, United Stores and Western Air Express, the declines ranging from 1 to 14 points.

Superheater jumped 25 points to a new high at 215, but lost 10 points of its gain. Lane Bryant also reached new high ground.

CHICAGO GRAIN.

Chicago, Sept. 24 (A.P.).—Notwithstanding Canadian reports of blizzard conditions that appeared likely to interfere with threshing, wheat today dropped to a new low-price record for the season. World's available supplies of wheat showed 21,521,000 bushels increase for the week. Furthermore, Buenos Aires sent word of good rains that would greatly improve the crop prospect for wheat in Argentina.

Closing quotations on wheat were shaky, 1¼c to 1⅞c a bushel below yesterday's finish. Corn closed ⅝c to 1⅝c down, oats unchanged to ⅜c off, and provisions varying from 10c decline to an equal advance.

Lowest prices of the day in the wheat pit here were reached during the late transactions. The final sinking spell came after a rally based on advices that 2 feet of snow had fallen in the Peace River district of Alberta Province, Canada, and that the blizzard was still on. Heavy selling to realize profits developed after the price bulge, however, and the consequent downward swing of the market was given much additional impetus by Winnipeg dispatches saying 50 per cent of Canada's surplus from this year's crop had already been removed from the farms, and that the bulk of Canada's wheat would be delivered within fifteen days.

Contributing to weakness which throughout most of the day was evident in the wheat market here was word of soaking rains in drought regions of Argentina, together with news of more or less moisture relief for spring wheat districts in the American and Canadian Northwest where long-continued subsoil dryness has been a menace. Big arrivals of wheat at Liverpool, and predictions of large deliveries on Liverpool October contracts were also a depressing factor. Export buying of North American wheat today totaled a little more than of late, 500,000 bushels, including some hard winter wheat from the United States, but it was pointed out as significant that numerous vessels are regularly leaving Montreal in ballast, and taking no wheat.

Corn gave way with wheat. Favorable weather prevailing over the corn belt ended also to send corn values down, despite rather pessimistic field reports from various Indiana and Illinois points. Oats displayed relative firmness, receipts of oats being scanty.

Nearby deliveries of lard reached a new low-price record for the season. Tired holders of lard were sellers, influenced by downturns in the value of hogs.

Cash grain:

WHEAT—No. 3 hard, 1.25½; No. 2 Northern spring, 1.26¼.

CORN—No. 1 mixed, 97; No. 2 white, 97@97½.

OATS—No. 2 white, 49½@50; No. 4 white, 48½.

RYE—No. 1, 1.03¾; No. 2, 1.03¾.

BARLEY—Quotable range, 60@70.

GRAIN AND PROVISIONS FUTURES:

Wheat—	High.	Low.	Close
September	1.28⅝	1.27⅛	1.27½
December	1.35¾	1.33½	1.33¾
March	1.41⅛	1.39¼	1.39¼
May	1.45⅝	1.43⅝	1.43½
Corn—			
September	98⅛	96⅛	96⅛
December	96	95	95⅛
March	1.00½	99½	99½
May	1.03⅛	1.02⅛	1.02⅛
Oats—			
September	50⅞	50½	50⅝
December	53⅝	52⅝	52⅝
March	56	55⅝	55⅝
May	58⅛	57	57⅛
Rye—			
September	1.00⅞	1.00⅜	1.00¾
December	1.07¾	1.07¼	1.07¾
March	1.12⅞	1.12	1.12
May	1.15¼	1.13⅝	1.13⅝
Lard—			
September	11.30	11.12	11.25
October	11.30	11.12	11.20
November			11.30
December	11.52	11.35	11.42
January	12.05	11.92	11.95
May			12.25
Ribs—			
September			11.50
October			11.50
Bellies—			
September			11.97
October	12.05	11.97	11.97
January			12.75

OIL QUOTATIONS.

Oil City, Pa., Sept. 24 (A.P.).—Credit balance, 43,30; runs, 115,629; average runs, 50,321; shipments, 156,807; average shipments, 66,492.

To Baltimore

Hourly Express Motor Coaches

6:45 A. M., then 8:00 A. M. to 8:00 P. M., 9:30, 11:30 P. M. and 12:00 Midnight.

one way $1 . round trip $1.75

7 Motor Coaches Daily to

PHILADELPHIA

one way $3.50 . round trip $6.50

Connecting at Philadelphia for Atlantic City

NEW YORK

one way $5.50 . round trip $9.90

For timetables and information Telephone—Metropolitan 1512

Ticket Office and Waiting Room UNION BUS DEPOT 1336 New York Ave., N.W. (Also stop at Hotel Willard)

MITTEN TOURS (People's Rapid Transit Co., Inc.) Owned by Pennsylvania R. R. and Philadelphia Rapid Transit Co

NEW YORK COTTON.

New York, Sept. 24 (A.P.).—An early advance on unfavorable features in the weather news and relatively steady Liverpool cables was checked by Southern selling in the cotton market today and was followed by reactions. December, after selling up to 18.78 early, declined to 18.61 or within a point of yesterday's closing quotation, and closed at that figure. The general market closed steady at a net advance of 1 to 5 points.

The opening was steady at an advance of 13 to 18 points on covering or rebuying by some of yesterday's sellers who appeared to be influenced by reports of rains in the Eastern belt, the steadiness abroad and the corrected ginning figures which were published after the close yesterday. There was considerable Southern selling attributed to hedging, but it was readily absorbed by the initial demand, with the active months selling 17 to 22 points net higher during the early trading. This advance carried the price of October up to 18.39 and March to 19.05, but the Southern selling continued, and as soon as the demand slackened, prices turned easire under realizing or reselling by some of the early buyers.

Trading was less active later, and fluctuations during the middle of the day were rather irregular within a comparatively narrow range. Toward the close, however, offerings increased, and the lowest prices of the day were reached in the late trading with October selling at 18.24 and March at 18.87, making declines of about 14 to 18 points from the high prices of the morning.

Closing quotations were at the lowest on most months. The liquidation of October contracts in anticipation of notices tomorrow was again very much in evidence with a good deal of switching from October to later deliveries. Trade interests were buyers of near months, and there seemed to be an increased demand for December as the price approached 18.60. This was sufficient to absorb rather heavy offerings late in the afternoon and impart a steady undertone to the market at the close.

Liverpool cables said the market there was higher on local, American and continental buying, influence by the corrected ginnings, and that a further business in cotton clothes was pending with India.

Exports today were 21,505, making 762,198 so far this season. Port receipts today, 76,341. United States port stocks, 1,089,124.

Futures—	High.	Low.	Close.
January	18.78	18.64	18.64-65
March	19.05	18.87	18.87-91
May	19.26	19.09	19.09-10
July	19.22	19.07	19.07-09
Oct. (old)	18.38	18.22	18.22
Oct. (new)	18.39	18.34	18.35-29
December	18.78	18.61	18.61-63

FOREIGN EXCHANGE.

New York, Sept. 29 (A.P.).—Foreign exchanges steady; Great Britain in dollars; others in cents.

Great Britain—Demand, 4.84⅝; cables, 4.84⅝; 60-day bills on banks, 4.79 9-16.

France—Demand, 3.91⅛; cables, 3.91⅛.

Italy—Demand, 5.22; cables, 5.23 7-16.

Belgium—Demand, 13.90.

Germany—Demand, 23.78.

Holland—Demand, 40.06.

Norway—Demand, 26.62.

Sweden—Demand, 26.77.

Denmark—Demand, 26.61½.

Switzerland—Demand, 19.27.

Spain—Demand, 14.75.

Greece—Demand, 1.29⅛.

Poland—Demand, 11.20.

Czechoslovakia—Demand, 2.96.

Jugoslavia—Demand, 1.75⅝.

Austria—Demand, 14.07.

Roumania—Demand, .59½.

Argentina—Demand, 41.93.

Brazil—Demand, 11.88.

Tokyo—Demand, 47.50.

Shanghai—Demand, 55.75.

Montreal—Demand, 99.96¼.

DAILY COTTON MARKET.

New York, Sept. 24.

PORT MOVEMENT.

	Middling.	Receipts.	Exports.	Stock.
N. Orleans	18.13	12,769	826	168,324
Galveston	18.15	22,765	8,294	166,429
Mobile	17.88	3,833	....	30,048
Savannah	18.20	10,120	....	28,696
Charl'ton	....	2,363	1,880	28,696
Wilm'ton	....	1,372	....	9,794
Norfolk	18.38	35	1,716	15,901
Baltimore	....	....	....	899
N. York	18.45	.....	400	102,448
Boston	....	....	....	900
Houston	18.05	19,783	6,273	320,074
Min. pts.	.....	1,775	1,775	15,961
Cor. Chr.	.....	1,391	2,619	104,396
To. today	.....	76,016	23,583	1,063,688
To. week	.....	193,869	53,918	.....
To. seas.	.....	1,464,035	739,229	.....

Sales—New Orleans, 8,612; Galveston, 2,377; Mobile, 935; Savannah, 1,297; New York, 500; Houston, 15,483. Total today, 28,197.

INTERIOR MOVEMENT.

	Middling.	Receipts.	Shipments.	Stock.
Memphis	17.18	1,387	4,387	87,977
Augusta	17.88	5,383	843	60,692
St. Louis	....	649	649	4,960
Ft. Worth	17.30	.....	.....	.....
Lit. Rock	17.12	1,346	245	10,247
Atlanta	17.85	.....	.....	.....
Dallas	17.15	.....	.....	.....
M'gomery	17.40	.....	.....	.....
To. today	.....	20,755	6,124	163,876

Sales—Memphis, 457; Augusta, 1,194; Fort Worth, 4,800; Little Rock, 5,287; Atlanta, 900; Dallas, 16,039; Montgomery, 48. Total today, 34,405.

THE METAL MARKET.

New York, Sept. 24 (A.P.).—COPPER—Steady; electrolytic, spot and future, 18. IRON—Steady, unchanged.

TIN—Easy; spot, 48.25; future, 46.00.

LEAD—Steady; spot, New York, 5.90; East St. Louis, 5.70@5.75.

ZINC—Steady; East St. Louis, spot and future, 6.50.

ANTIMONY—8.62.

LONDON, Sept. 24 (A.P.).—COPPER—Standard, spot, £74 5s 6d; future, £74 17s 6d; electrolytic, spot, £84 5s; future £84 15s. Tin, spot, 205 5s; future, £200. Lead, spot and future, £23 12s 6d. Zinc, spot, £24; future, £24 7s 6d.

RICHMOND LIVE STOCK.

Richmond, Va., Sept. 24 (A.P.).—HOGS—Receipts moderate, market steady; top at 11.25.

CATTLE—Receipts moderate; veal top at 15.00; cows, common and medium, 4.50@8.00; steers, 8.50@13.00 for common to good grassers; heifers, 6.50 @10.50.

SHEEP—Receipts fair, market steady; lambs, top to 13.50 for choice.

SECURITIES PRICE AVERAGES

New York, Sept. 24 (A.P.).—Bond market averages:

	Tues.	Mon.
Ten first-grade rails	90.20	90.12
Ten secondary rails	93.75	93.72
Ten public utilities	92.98	92.97
Ten industrials	97.40	97.36
Combined average	93.26	93.35
Combined month ago	93.37	.....
Combined year ago	97.60	.....

Stock market averages:

	50 Indus.	20 R. R.	20 Util.
Today	239.2	158.2	348.1
Previous day	243.9	161.5	353.1
Week ago	248.5	161.5	343.1
Year ago	182.9	123.6	164.4
High (1929)	247.5	161.5	353.1
Low (1929)	201.7	128.8	193.1

THE HECHT CO. . . . F STREET at SEVENTH

This Brown Frock Shows Spanish Influence by Carolyn

25.00

Its widely box-pleated skirt joins the frock at the hips in all-around pleat-wide scallops which emphasize the fitted hipline. The youthful double bolero adds distinction to the new silhouette. Of canton crepe. Size 38.

Mayfair Shop, Third Floor.

This dress requires a foundation garment. Our corsetiere suggested Natures Rival Girdle Brassiere No. 1571....$10.00

EVENING IN PARIS

—a delightfully new set of beauty aids by Bourjois

. . . an entrancing, sophisticated fragrance in unique and intriguing containers of sapphire blue, with delicate, all-over tracery of Parisian sketches in silver. Perfect for the smart, discerning woman.

Main Floor, The Hecht Co.

The . . Hecht . . Co.

"F Street at Seventh"

THE . . . HECHT . . . Co.

"F Street at Seventh"

Universal Auto Seat Covers

For All Coupes

Regardless of year or make

$2.00

For All Coaches and Sedans

Regardless of year or make

$3.00

Why Universal?

- They completely cover seat cushions and backs.
- They do not cover entire interior.
- They fit any model car of any make.
- They are washable and reversible, thus insuring long wear.
- They require no cutting or sewing.
- They protect the upholstery of your car.
- They add to the resale value of your car.
- They can be installed in five minutes.
- here are three attractive patterns from which to choose.
- They are price-right.

The Tire Shop, Main Floor, The Hecht Co.

THE HECHT CO.

F Street at 7th N.W.

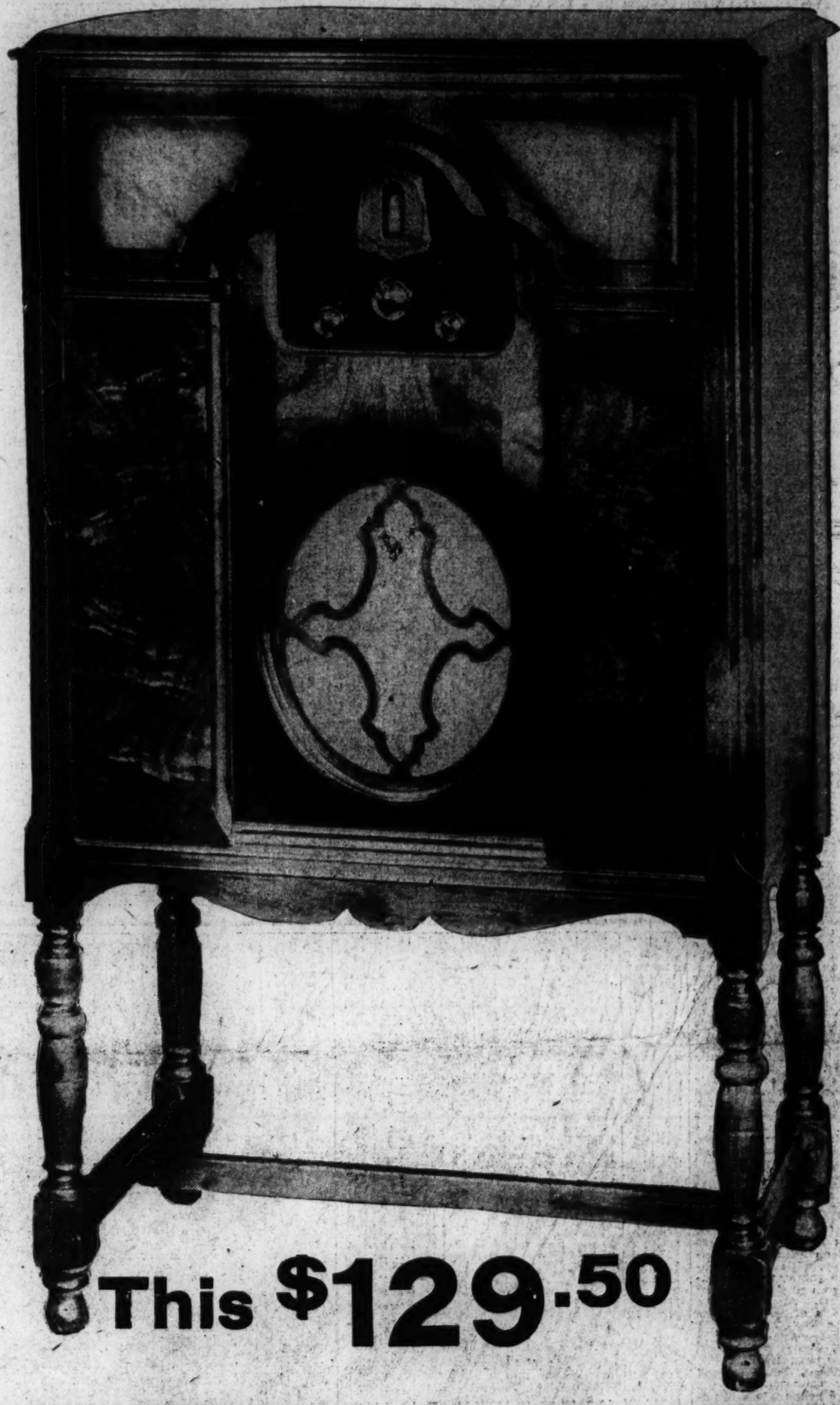

This $129.50

CROSLEY

7-Tube Neutrodyne Radio

Walnut Veneer Cabinet!

7 R. C. A. or Cunningham A. C. Tubes

Famed Dynacone Speaker! Installed, Connected!

$89

$10 DELIVERS IT

Free Connection to Your Aerial!

We save you exactly $40 on this set! And you know about the celebrated CROSLEY! You know about its remarkable tone qualities, power, reach and receptivity! Come, look at it . . . listen to it . . . you'll be amazed!

PRICES CRASH LATE NI NEW BEAR DRIVE

Score of Stocks Break From 5 to 20 Points After Staging Advance.

FEW SPOTS ARE STRONG

New York, Sept. 24 (A.P.).—Aided by a series of unsettling news developments, bears launched an attack in the last hour of trading in today's stock market which completely swept the bull party off its feet and broke the market wide open.

Operations for the advance had been revived in a wide assortment of leading industrials and rails earlier in the session on the theory the intermittent decline of the past three weeks had reached bottom, but earlier gains were for the most part more than cancelled and scores of issues closed 5 to more than 20 points lower. Trading was only moderately active, however, 4,408,900 shares changing hands.

Although call money renewed at 8 per cent and held at that figure all day, as compared to yesterday's closing rate of 10, time money was quoted as high as 9¼ per cent, with a strong demand for funds at that figure to carry over the year end. This was regarded as a better barometer of the credit situation, and as auguring tight money for the rest of the year. Time money has not been quoted as high as 9¼ per cent since last May.

Higher London Rate Foreseen.

Also, reports that London had lost $14,000,000 in gold in the past two days made the increase in the Bank of England's discount rate seem more inevitable than ever, although it is understood the move will be postponed as long as possible to give the public psychological preparation for it. If the rate is not increased this Thursday, Wall street feels that it almost certainly will be next week.

Its probable effect upon the New York money market is variously predicted, but it is generally granted that it would tend to draw funds to this center, which, with the present tight money conditions, may have a marked effect.

Reports that steel production had fallen off to around 82 per cent of capacity, as compared to 86 per cent two weeks ago and 85 per cent a year ago, were also disturbing to market sentiment, although this was not unexpected, and the steel trade does not look for any fall upturn until October in view of the extraordinarily active summer.

The statement of Arthur Legee, former head of the International Harvester Co., before the Senate committee on agriculture, that International stock, of which he is a large holder, is selling too high, was another unsettling influence.

North American Cut Melon.

Other items in the day's news were the cutting of a $30,000,000 melon by North American, and another assortment of August railway earnings reports, which were generally favorable, although Union Pacific showed a moderate decline. The announcement that President Hoover would recommend a substantial reduction in taxes at the regular session of Congress steadied the market for a short time around midday, but apparently was soon forgotten.

Another break in U. S. Steel, after yesterday's sharp rally, was particularly disappointing. After selling up nearly 5 points in the morning, to 241¾, it dropped to 231, off 6 points net, and closed at 231¾. Independent steels were generally heavy, Youngstown Sheet reaching a new 1929 low, at 131.

The motors were conspicuously weak, with uncertainty as to fall sales prospects an important factor. General Motors dropped about 3 points, to 70, which is less than 4 points from its low for the year, while Studebaker, Marmon, Nash, Graham Paige and Willys Overland sagged moderately to new 1929 minimum levels. Auburn dropped 15 points.

Some Fluctuate Widely.

High priced stocks fluctuated widely, Adams Express jumping 59 points, to 649 on rumors of an impending split-up, while Case Threshing dropped 39 points, to 385, Commercial Solvents and Detroit Edison about 20 points. Air stocks were heavy on rumors of overproduction. The old Curtiss stock, of which the floating supply is small, tumbled 29 points to 136, and Curtiss-Wright sagged to a new low below 20.

In the utilities, American and Foreign Power converted an early gain of about 5 points into a loss of 3 and American Telephone, after selling up about 6, closed 4 lower. Columbia Gas & Electric jumped about 7 points to a new peak, then lost most of its gain. Pacific Lighting mounted 8 points to a new top, and lost half its gain. Consolidated Gas tumbled 8 points, and closed off 5.

Radio was again heavy, reaching a new low for the movement at 86, off about 4 points, and such shares as American Can, Atchison, International Harvester, Montgomery Ward, Chesapeake and Ohio, New York Central, and Westinghouse Electric lost from about 2 to 5 points.

Few Strong Points.

Among the few strong points was Simmons, which jumped 10 points to a new peak and closed 3 points higher. Eastman Kodak sold up 9 points on expectations of better market action on the maturity of the rights this week, but lost almost all of its gain. Beatrice Creamery, Murray Corp., Walworth and Meyers & Bro. reached new peaks and closed firm.

In the commodity markets, grains were again under pressure. Wheat lost nearly 2 cents a bushel on weakness at Winnipeg, and corn lost about a cent. An advance in cotton was mostly lost in profit taking before the close. Raw sugar was firmer with prices advancing 1-32 of a cent in the spot market.

Foreign exchanges were a little firmer, save for the Canadian dollar, which tumbled to a new low for the last couple of years below 99 cents. Sterling Cables moved a shade higher to $4.84 7-8.

BALTIMORE SECURITIES.

Baltimore, Sept. 24.—Closing prices:

Appalachian Corporation	12¼
Arundel Corporation	44½
Atl. Coast Line of Conn.	193
Baltimore Trust	224
Berliner-Joyce Aircraft Corp.	22¼
Black & Decker	63½
C. & P. Telephone pfd.	116
Commercial Credit warrants	11½
Commercial Credit pfd.	24⅜
Com. Credit 6½% pfd. w w	93¼
Cons. Gas Elec. Lt. & Power	137½
Cons. Gas Elec Lt. & Pow. 5% pfd.	100½
Cons. Ga Elec Lt. & Pow. 6% pfd.	109
Consolidation Coal	11¾
Consolidation Coal pfd.	40
Eastern Rolling Mill	35¼
Fidelity & Deposit	235
Fidelity & Guaranty Fire	62
Finance Co. of America com. A	14½
First National Bank	57½
Manufacturers Finance	22½
Manufacturers Finance 1st pfd.	18
Maryland Casualty	127
Merchants & Miners Trans. Co.	46
Monongahela Power 7% pfd.	24¾
[illegible] Central Bank of Baltimore	316
New Amsterdam Casualty	48½
Northern Central R. R.	83
Park Bank xd.	100
Pa. Water & Power	100
Southern Bankers 2d (50% paid)	59
Union Trust Co.	82
United Porto Rican Sugar	36
U. S. Fidelity & Guaranty	63⅜
Western National Bank	38
Chas. Poulson 6½s	88
Md. Elec. Ry. 5s	95
Unt. Rys. & Elec. 1st 4s	57½
Unt. Rys. & Elec. funding 5s	52
W. B. & A. 5s	73¾

NEW YORK STOCK EXCHANGE TRANSACTIONS OF YESTERDAY

TUESDAY, SEPTEMBER 24, 1929.

1929 High	Low	Sale	Issue.	High	Low	Last	Chg.	Bid
			A					
57⅞	38½	80	Abitibi Pow&Pa	53	51½	52	+ 1	52
88⅝	79	1	AbitibiP&P p 6.	83½	83½	83½	+ ¼	83
159½	101	4	Abraham & Str	120	119	119	— 1	118
750	389	14	Adams Expr (6)	649	600	649	+59	635
35⅝	27¾	5	Adams Millis (2)	30⅛	29½	29½	— ⅝	29
104⅞	15	20	Advance Rumely	16	15½	16	+ ½	16
119	32	10	Adva Rumely pf	35¼	33	33	— 2	32
4⅞	1⅝	16	Ahumada Lead.	1⅝	1½	1⅝	+ ⅛	1⅝
218⅝	95⅛	10	Air Reduct (3).	212⅝	210¼	211½	......	200
48⅞	36	5	AirWayElAp 2½	37¼	36⅝	36⅝	— 1⅛	36½
11¼	3¾	17	Ajax Rubber....	4	3¾	3¾	— ⅛	3¾
10¼	4½	25	Alaska Juneau..	7⅝	7¼	7⅝	— ⅛	7⅝
25	12	1	AlbanyPWr Pap	17	17	17	— 1	16
56½	27¾	533	Alleghany	53⅝	51	51	— 1⅞	50⅞
118¾	99⅛	6	Allegh pf (5½)..	115¾	115¼	115¾	+ 1⅝	114
118¾	100⅝	6	Allegh p rcts 5½	115¼	114¼	114¼	— ½	114
86½	80	9	Allegh pf x-w..	81	80¾	81	— ⅜	80½
85¾	80	8	Allegh pf rct xw	81	80⅝	80⅝	— ⅜	80½
135	86	20	Allis Rlty 3b AS	115	115	115	— 5	112
354¾	241	23	A C & Dye (6)	332	324	325	— 2	325
330	166	3	AllisChalMfg (7)	291	291	291	— 4	287
42⅜	10½	6	Amerada (2)...	27⅝	27⅛	27⅛	......	27½
23¾	10⅛	6	Am Agri Chem.	10⅝	10⅛	10⅛	— ⅛	10⅝
73¾	40	14	Am Agri Chem p	40¼	38¼	38¼	— 1¾	38
155	110	7	AmBankNote 3b	147	144¾	144¾	— ¼	145
76½	40⅛	72	Am Bosch Mag..	74⅛	70	71	— ⅜	71
62	45	16	Am B Sh (2.40)	58⅛	57	57⅛	+ ½	57½
34¾	15⅛	61	Am Br Bov El..	19	17	17	— 2⅛	17
104	49⅝	100	Am B B pf 7 AS.	79⅞	79¾	79¾	......	79¾
184½	107¾	397	Am Can (4b)...	175⅜	169	170	— 5⅛	169
106½	92	15	Am C & Fdy 6	97½	96	96	— 1	98
120	112¼	2	AmC &Fdy pf 7.	115⅞	115	115⅞	......	114¾
89¾	70¼	3	Am Chain pf (7)	89½	89½	89½	+ 1½	89
80⅞	46¾	33	Am Chicle (2) ..	78¾	77½	77⅝	......	77
55	42¼	14	Am C A (1.60s)	45⅞	44⅜	44⅜	— 1⅜	44¼
47¾	20¼	4	Am Encaus Til 2	29⅜	28⅝	28⅝	— ⅛	29¾
98½	82¾	6	Amer & Europ .	88	86	86	— 2	86
199½	73¼	577	Am & For Pow..	194½	180	182⅛	— 6¼	182½
108⅛	104	6	Am&FP 7% pf(7)	108	103⅛	108	+ 2½	108
103	88	6	Am&FP 7% pf.	97	96⅞	97	......	96
42	24⅛	5	Am Haw S (1).	31	30⅝	30⅝	— ⅜	30
52¼	30¼	7	Am Hide & L pf	50⅛	47	50⅛	+ 2⅝	49¾
83⅝	64	3	Am Home P 3.60	67	66½	66½	+ ½	67
54	38	14	Am Ice (3b)...	49½	48⅛	48⅛	— ½	48⅛
96	89¾	1	Am Ice pf (6) .	91	91	91	+ ⅛	91
96¾	52½	173	Am Internat 2a.	93⅞	87½	88½	— 4	87¾
8⅞	4¼	3	Am-La F & F..	4⅜	4½	4⅝	— ⅛	4½
136	102⅜	9	Am Loco (8)....	118¼	117⅛	117⅛	— 1⅞	117
1⅝	1⅛	44	Am Com Al rts.	1¼	1¼	1¼	— ⅛	......
133½	112	1	Am Loco pf (7)	115⅛	115⅛	115⅛	+ ⅛	114
279½	108	3	Am M & F (4)	253	253	253	—14	251
81⅞	50	21	Am Metal (3)..	75¾	73½	73½	— 1	73½
98¼	65	50	A N G pf (7)AS	89	89	89	— 1	85
17⅞	3½	3	Am Piano	5	5	5	+ 1	4⅜
55	18½	30	Am Piano pf AS	30	30	30	+ 4½	25¾
175¾	81⅛	40	Am P & Lt (1a)	165	159	159	— 3	159
80	70	2	A P&Lpf"A"(3)	73	73	73	......	72
84⅝	77¼	6	A P &Lp'A'st(5)	81	80	80	— 1⅛	78½
57	40⅛	167	A R St S (1½)	50	47⅝	47⅝	— 1⅜	47½
64⅝	31	1	Am Republics..	37	37	37	— 1	37
144⅝	106½	29	Am Roll M (2a)	134½	131	132	— 1¼	131
74¾	61	6	Am Saf R (5b)	66	66	66	......	66
41⅞	30	24	Am Seating (3)	30	30	30	......	30
7	2½	3	Am Sh & Com.	2½	2½	2½	......	2⅝
112⅛	81½	40	Am Shp (8) AS	95	93	93	— 4½	93
129¾	93½	119	Am Sm & R (4)	118⅞	115	115¾	— 2⅝	115¾
138	130	4	Am Sm pf (7)	135⅜	135⅜	135⅜	+ ⅜	135⅜
49	43	11	Am Snuff (14b)	46⅝	45	45	— 1	45
79⅞	56	35	Am Stl Fdrs (3)	61¼	60¼	60¼	— ¾	60⅛
114	110	70	Am S F pf(7)AS	110½	110½	110½	......	110½
132	65	9	Am Stores (2)..	68	67	67	— 1	67⅛
94¾	71¼	15	Am Sug Ref (5)	80½	79½	79½	— 2	79½
111	104⅜	1	Am Sug pf (7)	106¼	106¼	106¼	— ¼	106¼
60	35¼	15	Am Sum T (3)	46	45	45	— ¼	44½
32⅞	17	2	Am T & C (5)(	23¼	23⅛	23¼	— ⅛	23
310¼	193¾	188	Am T & T (9)	303⅜	290	292⅝	— 3⅞	292⅝
203¾	160	16	Am Tob (8)....	175	174	174	— 1	173¼
12⅝	9¼	227	Am Tobacco rts	10	9¾	9⅝	— ⅜	9¼
205	160¼	26	AmTob B (8)....	175⅛	174	174	— 1⅛	173¼
181	136½	2	Am Type Fdrs 8	166	165¼	165¼	— 2¾	165
112	107¼	20	ATyFdrs p 7 AS	109⅞	109½	109⅞	+ ⅜	109½
194	67¼	7	AmWatWks n 1a	182¾	175	175	— 7½	175
104	96⅝	2	AmWaWk 1 p 6	101	100⅛	100⅛	— 1⅜	100⅛
27⅞	15	8	Am Woolen	17	16¼	16¼	— ¾	16
58⅝	36	1	Am Wool pf...	38	36⅛	36⅛	— 1⅝	36
16⅛	9	2	Am Wtg Pap ctfs	15	15	15	......	14¾
49⅛	19¼	5	AmZinc Ld & Sm	22⅜	21½	21½	+ ½	21⅝
111¼	90½	1	AmZL&S p 1½h	100⅞	100⅞	100⅞	+ 2⅜	99
140	99	1107	Anaconda Cop 7	126⅜	120½	123	— 2⅞	123
89¾	62¾	2	AnaconWi&Ca 3	81	80½	80½	— 2½	80¼
75½	43	26	Anchor Cap 2.40	73	70¼	70¾	— 1¼	70¾
148½	102½	1	AnchCap pf 6½	140	140	140	— 8½	138
68⅜	44⅜	24	Apdes CopMin 3	56½	55⅛	55⅛	— ⅞	54½
49½	29	14	Archer-Da Mid 2	42	40⅛	40⅛	— 1⅞	40
95	72½	3	Armour Del p 7	84½	83½	83½	— ½	83½
18⅝	10⅛	23	Armour of Ill A	11⅜	11	11	— ⅛	11
10⅛	5⅝	24	Armour of Ill B	6	5⅝	5⅝	......	5⅝
86	70	2	Armour Ill pf 7	72½	72½	72½	— ½	72¾
40⅞	19	2	Arnold Const..	26½	26	26⅛	......	26
30⅞	26¾	1	ArtMetalCon 1½	27½	27½	27⅛	— ⅛	27½
58⅜	47½	7	AssoAppaInd (4)	48	47½	48	......	47½
70¾	43	107	AssoDryGds 2½	53⅝	51⅛	52	+ ¾	51¾
107	88¼	1	AssoDGds 1 p 6	93	93	93	+ 2	90½
47¼	40½	90	Assoc Oil (2)..	44½	44⅛	44⅜	— ¼	44⅛
298⅜	195⅛	75	A T & S F (10)	281⅞	275	275	— 3	275
209⅛	169	2	Atl Cst Ln (10b)	191¼	191¼	191¼	— 1⅜	191
79⅞	32½	36	Atl Gulf & W I	79⅞	75⅜	75⅜	— 2¼	75¼
64	45⅜	6	Atl Glf &WIpf4	59⅝	58	59⅝	+ ⅝	59¼
77⅞	53½	57	Atlan Ref (1½b)	63	60⅛	60⅛	— 1⅛	60⅛
140	90	61	Atlas Powd (4)	138⅜	131	136	+ 5⅛	134¾
106⅛	98½	120	Atl Powd pf6AS	102	102	102	......	102
17⅛	10⅛	1	Atlas Tack.....	14	14	14	......	14
514	221	7	Auburn Auto 4a	479	455	455	—15	400
11⅜	5¼	2	Austin Nichols.	9¼	9¼	9¼	+ ¼	9
35⅜	22½	23	Autosales	31	29¼	30⅜	+ ½	29¾
45⅞	36¼	3	Autosales pf (3)	40	40	40	......	39½
20	12⅛	77	Aviation Corp..	13½	13	13¼	+ ⅜	13¼
			B					
125	114½	20	Bald Loc pf7AS	120	118½	120	+ 1½	120
66⅝	59⅜	40	Baldw Loc N WI	61⅝	59¾	59¾	— 1⅜	59¾
145⅛	115½	85	Balti & Ohio (6)	139	135¼	135¼	— 3	135
110½	102⅝	70	Bmbrr pf 6½ AS	105⅞	105⅞	105⅞	......	104
89¼	64½	13	Bang & Aros3½	86½	85¼	85¼	— ¾	85⅛
33⅜	25	100	Barker Bros 2AS	27½	27½	27½	......	27½
108	85⅜	180	Barker pf 6½AS	93⅛	93	93⅞	+ ⅞	93
29¼	7	10	Barnett LeathAS	7⅜	7⅜	7⅜	+ ⅛	7⅜
45	45	10	Brnt Leath pfAS	45	45	45	......	45
65	33⅛	35	Barnsd A (2¼b)	35¼	34¼	34¼	— ⅛	34¼
106⅞	98½	20	Bayuk 1st pf (7)	99	99	99	......	......
32⅞	20	27	Beacon Oil	29	29	29	......	29
121⅜	93¼	44	B Creamery ..	121⅜	117	120	+ 3	119
101	73	3	Beech-nut P (3)	90	87½	87½	— 2½	83
17¾	9½	6	Belding Hemin	10⅛	9½	10⅛	+ ⅛	9½
84⅞	79¾	6	BN R ptc p(6b)	80¼	80	80	......	79¾
104⅛	75⅛	91	Bendix Aviat ..	78½	75½	75½	— 2¼	75½
123	75¾	74	Best & Co (3).	123	117½	117½	— 2	117
140¾	82½	362	Beth Steel (4).	123⅞	120	120½	— 3	120¼
5⅛	4⅜	446	Beth Steel rts..	4¾	4¼	4¼	— ¼	4¼
128	116⅝	3	B Stl 7%p(7).	126	125½	125½	— ½	125½
111	102	50	Bloom pf (7)AS	107	107	107	+ 2	105
136¾	110	4	Bohn Al (4b)..	117½	115	115	— 2	115
89½	76	5	Bon Ami (5b).	81	80	80	— 1	76
11¾	6	1	Booth Fisheries	6¼	6¼	6¼	......	6
100½	77½	132	Borden (3)	92⅜	88	89½	— 3¼	89¼
143⅜	71	17	Borg-War (4a)	75½	70¼	71	— 3	71
63⅛	27⅞	121	Briggs Mfg	29½	27⅝	27⅝	— 2¼	27⅝
43½	35	31	Briggs & St (2)	39⅝	38	38	— ¼	37
138⅛	115¾	4	Bristol & M 4½b	134	133	134	+ ¾	130
73⅞	36	16	Brockway M (3)	37⅜	36	36⅞	+ ⅛	36¾
81⅞	57⅛	12	B-Manh Tr (4)	65	64	64	— ⅝	63½
10	9	1	Bklyn Queens .	10	10	10	+ 1	......
51⅞	38⅛	6	Br Shoe (2½)..	49⅜	49	49¼	+ ½	49
55¼	35⅛	8	Brun Balke (3).	39⅜	38	38	— 1½	37½
44⅛	15¼	2	Brun Term & R	18½	18	18	......	17
42⅜	25⅛	10	Bucy Erie (1)..	32⅛	31½	31½	— 2¾	31⅛
50	38⅛	5	Bu E ct pf(2¼)	41	40⅜	40⅜	......	40½
54¾	42⅜	4	Bul Co (1.60)..	49	47	47	— 2	47
39	22⅝	1	Burns Bros B..	30	30	30	— ½	29¾
105¼	95	20	B B pf (7) AS.	95¼	95¼	95¼	......	95¼
78⅞	62½	63	Bur Ad M (5b).	78⅞	76⅞	76⅞	— 1⅜	76½
89½	54½	1	Bush Term (2a)	58	58	58	— ¾	55½
118½	104	40	B T 7% d (7)AS	105¼	105	105	— ⅛	105
9½	3⅞	3	But Cop & Z..	4⅛	4⅛	4⅛	— ⅛	4⅛
12⅝	6¼	3	B & S Min (2).	7⅛	7⅛	7½	......	7½
41	28	2	Butterick	36½	36	35½	......	......
192⅞	120¼	105	Byers Co	148½	141	143¾	— ¾	142½
37⅜	31½	22	By-Pr Coke (3b)	37	35⅝	36	+ ¼	35½
110⅜	110	50	Bush T B pf AS	110⅜	110	110	......	110
			C					
84⅞	72½	14	Calif Pack (4).	79½	79	79	— ⅜	78½
4	1½	5	Cal Zinc Ld...	2⅜	2⅜	2⅜	......	2¼
136¾	123	13	Cal & Ariz (10).	126⅛	125¼	125¼	— ¼	125
81⅞	36⅝	49	Cal & H (4)....	43½	42	42	— 1⅝	42
89¼	78	55	Can D G A (5).	90	87⅛	87⅛	— 2½	87¼
265⅞	218	24	Can Pac (10)..	227	224¾	224¾	— 1	224½
48¾	35	17	Cannon M(2.80)	44	43	43⅞	+ 2⅜	43
467	308	9	Case Thr M(6)	412	385	385	—39	385
122½	118¼	1	Case Thr pf(7)	121	121	121	......	121
42⅛	15½	1	Cavanagh Dobbs	19½	19½	19½	— ¾	17
79⅜	33⅝	3	Celotex Co (3)..	58¾	58⅛	58⅛	— ⅜	58
48¾	30	3	Cen Aguirre(1½)	31⅝	31⅛	31⅛	— ⅜	31
58⅛	40½	90	Cen Alloy St(2)	54½	53⅝	54⅜	......	53¾
112½	105¾	30	Cen A S pf(7)AS	110	107¾	110	— ¼	109
20½	6½	2	Cent Rib Mills.	9	8	8	+ 1	7
120	88⅝	1,900	Cerro de P(6)	96	94	94	— 1½	93¾
32	16½	14	Certain-teed ...	28	27⅜	28	+ ¾	27¾
80¾	75⅜	29	Check Cab Mfg	77¾	71⅝	71⅝	— 4⅞	41⅞
279¾	195	8	Ches & Ohio(10)	264	262½	262½	— 1½	262½
92	79	17	Ches Corp (3)..	82¾	82	82¾	......	82½
19¾	4½	2	Chi & Alton ..	6	6	6	— ¾	6
23⅞	12¾	14	Chi Gt Western.	17¾	16⅝	16⅝	+ ⅛	16½
63⅝	38	9	Chi Gt West pf	54⅞	53⅝	53⅝	— ⅝	53¼
44⅜	27¾	36	C, M, St P & P	39⅞	38⅜	38⅝	— 1	38⅝
68⅝	46⅛	115	C. M. St P&P pf	64⅜	62⅛	62⅛	— 1½	62
108½	80¼	52	Chi & N W(4)	100¼	98¾	98¾	— 1	98¾
145	134	30	Chi & N W pf(7)	45⅛	43	43⅞	— ⅛	43¾
47½	28¼	9	Chi Pneu Tool.	59⅜	58½	58⅝	— ⅛	58⅝
143½	115	2	C R I & P (7)	136	136	136	— 1	136
108¼	105¼	2	C R I&P7%p(7)	106⅞	106½	106½	— ⅛	106½
36	28	220	Ch Yell Cab (3)	30	29¾	30	+ 1⅞	29
50	35	1	Chic C Oil (3)	36¼	36¼	36¼	— ¼	35
75⅞	44⅞	1	Childs Co (2.40)	71¼	70	70	— ⅛	70
127½	71⅜	1	Chile Cop (3½)	100	100	100	......	95
135	61½	464	Chrysler (3) ..	63¾	61⅝	61⅞	— ⅝	61¾
62¾	49	4	City I &F(3.60)	57½	57	57	— 1	56
27	18½	10	City St new (1)	19⅛	19	19	— ⅛	19
72¾	41	14	Cluett Peab (5)	41¾	41	41½	+ ¾	41
154½	120⅝	6	Coca Cola (4)..	148⅛	147	148½	+ ⅜	146¾
72¼	35	75	Coll & Alkman	42¾	37	39⅞	+ 3¼	39¾
78½	56	67	Colo Fu & Iron	68¼	64	64½	— 3¼	64
137½	53½	1513	Col G & E (2)	137½	129	131	+ 1¾	130½
109	103	6	Col G&E A (6)	108¾	108½	108½	— ½	108
88¾	55¼	316	Col Gr (29.1c)	64⅞	61⅞	62	......	61⅞
90	61	8	Col Gr full pd	63½	62	62	+ ⅞	62
126	88	4	Col G &Erecppd	126	122	126	+ 2	125¼
257½	121¼	27	Col Carb (4¼b)	255	245½	245½	— 8½	247
62⅝	43	151	Com Credit (2).	51⅜	46½	49	— 1½	48½
105¾	92½	60	CC 6½%pf6½AS	93⅝	93¼	93¼	......	93
51⅞	50	54	Com Cred A ...	50	48¾	48¾	— 1¼	48¾
86⅛	86	10	C Clst pf wwAS	86⅛	86⅛	86⅛	— 1⅞	86
26¼	26¼	20	Com Cr pf BAS.	26¼	26¼	26¼	......	26¼
212½	131½	76	Com Inv Tr (4a)	208⅞	203	203	— 3	203
109	101¼	190	Co InT7% pf(7)	102⅜	102¼	102¼	......	102½
99	90⅜	2	C I T6½%pf6½.	93	93	93	— 1¾	92½
700	225¼	2	Comm Solv (8a)	640	640	640	—22	640
93	59⅛	2	Conde Nast P 2.	61	61	61	+ 1	60
35¾	19½	129	Congol Nairn ..	26¼	24⅝	24⅞	— ⅝	24¾
92⅜	66⅛	64	Cong Cig (5¼b)	69⅛	68⅛	68⅛	— 1	66⅞
1½	⅜	2	Con T Foil stpd	½	½	½	......	½
96⅛	60¼	1	Consol Cig (7)..	63½	63½	63½	+ ¼	63¾
95¼	60¼	160	C Cig pf ww AS	80	78⅜	79	— 1½	78
30¾	22½	10	Cons F Ind pf 2	25½	24⅞	25½	+ ⅝	25
25⅝	22	3	Cons Film	23	22¾	22¾	— ½	22¾
9¾	8½	758	Cons Gas rts ...	9⅝	8¾	8¾	— ½	8¾
183⅛	95½	745	Con Gas (3) ...	169½	160	163	— 5	162½
100⅜	96½	18	Con G $5 pf (5)	98⅞	98½	98¾	+ ¼	98⅜
70⅜	50	4	Con R R C pf(6)	56⅛	55	55	— 1¼	54
6¼	2	18	Consol Textile ..	2¼	2	2	— ⅛	2
23½	12	1	Container A ...	17¼	17¼	17¼	— ½	17
11⅞	6	2	Container B ...	7½	7¼	7¼	— ⅛	7⅛
90	47⅛	38	Cont Bak A ...	78¾	74	74	— 4	73
15¼	8⅛	29	Cont Bak B ...	12	11½	11½	— ½	11¼
62½	56½	30	Continental Bk.	58⅛	57⅝	58	— ⅛	58
116¼	79	21	Cont Ins (2) ...	102	100	100	— 1	100
			C					
28¾	13	86	Con Mot (.80).	13⅜	13	13⅜	— ¼	13
37¾	28½	71	Con Oil of Del.	32⅝	32⅛	32⅛	— ⅛	32⅛
122⅞	82	26	Corn Prod 3½b	116¼	113	115½	+ 1⅛	115½
144¾	139⅝	30	Corn P pf 7 AS	140	140	140	......	140
82¼	50¾	66	Coty (2a)	53½	52	52⅝	— 1⅛	52
125	83	14	Crosley Radio 1	100⅜	97	97	+ 1⅝	96
79	42¼	16	Crown Cork ...	71	70⅛	70⅛	— ⅛	70
25¾	18½	5	Crown Z'bach 1	24	23	23	— 1	22⅛
121⅜	85	15	Crucible Steel 5	111	108	108	— ⅝	107
5½	¾	2	Cuba C Sugar ..	1¼	1¼	1¼	......	1¼
18⅝	2⅞	14	Cuba C Sug pf	5⅜	5¼	5⅜	......	5
24½	11½	10	Cuba Co	18	17⅞	17⅞	— ⅛	17
68	68	20	Cuba RR pf6AS	68	68	68	......	68
17	11	7	Cuban Am Sug	12⅜	12	12	— ¼	12⅛
95	60⅛	20	Cuban AS pf AS	71⅛	71	71	......	71
6⅜	2	3	Cuban Dom Sug	3	3	3	......	2⅝
67⅞	49	4	Cudahy Pack 4.	51	51	51	......	50½
129	114	1	Curtis Pub 6½b	119⅞	119⅞	119⅞	+ ⅝	119⅞
173½	132¾	1	Curtiss Aero (1)	136	136	136	—29	132½
30¼	19½	396	Curtiss Wright	20⅞	19⅛	19⅜	— 1¼	19⅛
37⅞	29	73	C'tiss Wright A	31	29⅛	29⅛	— 1⅝	29
119⅞	58⅛	1	Cutler Ham 3½	115¼	115¼	115¼	+ 1⅜	114
			D					
69⅛	42¾	52	Davison Chem .	53¼	50⅝	52	+ 1	51⅝
226	182	12	Del & Hud (9).	216½	214⅛	215¼	— ⅝	214
169½	120⅛	21	D L & W (7b).	156⅛	154⅛	154⅛	— 1½	154½
77¾	55¼	2	D & R G W pf	67⅞	67	67	— 1	66⅞
385	224	13	Det Edison (8)	376	360	355	—20	350
67⅝	43½	9	D & R A (2.85b)	47⅝	46½	46½	— 1⅝	45⅝
164	128	40	Dia Mat (8) AS	129¾	129	129	......	129½
11¼	8⅝	5	Dome Mines (1)	9½	9½	9½	......	9⅝
54¼	38	6	Dom Strs (1.20)	41⅝	40¼	40¼	— 1⅞	40
126⅛	105	83	Drug Inc (4)..	116¼	112½	112½	— 1½	112½
92	46¾	11	Dunh Int (4a)..	52	50⅞	51	+ 1	50
28⅞	20	6	Duplan S (1)..	20	20	20	— ¾	20
228	155¾	99	Dupont (4½b).	205⅛	199⅝	199⅝	— 4⅝	198
11½	4	1	Durham Hos ...	4½	4½	4½	— 1	4¼
45	44	330	Dur Hos pf....	45	44	44	......	......
			E					
225	168	150	East Kod (8b).	221	212½	212½	+ ¾	212½
7	4⅞	833	East Kod rts..	7	6⅛	6⅛	+ ⅛	6⅛
76¾	56	10	Eat A & S (3)	59¼	57⅝	57⅝	— 1	57½
35½	35½	1	East Roll Mill.	35½	35½	35½	— ½	35½
39⅝	24¾	3	Eit Schild (2½)	25½	25¼	25¼	— 1	24½
174	126⅜	18	El A L (6) XD	151¼	147¼	147¼	— 4¼	147
18⅝	9½	1	Elec Boat	9⅝	9⅝	9⅝	+ ⅛	9½
86	43⅛	142	El P & L (1)..	81⅛	77	77½	— 3⅛	77⅛
157⅛	103	2	El P & L pf (7)	107	106	106	— ¾	106
92⅞	77	38	El Stor Bat (5)	91⅞	90⅛	90⅛	— ¾	90¼
22½	5	1	Emerson Br A.	8	8	8	— ½	7¼
38	24	100	Em C (2) AS..	26	26	26	......	......
83⅝	58⅛	2	End-John (5) ..	64½	64	64	— ¼	64
79⅝	47	27	Eng P S (1a)..	72¼	71⅝	71¼	— 1⅞	71⅝
123¼	90	6	Eng P S p (5)..	112	112	112	......	111
108⅝	92½	4	E P S pww(5½)	106	104¾	105	......	105
41	31¼	9	Equit O B (2½)	39⅝	39¼	39¼	— ½	39¼
93½	64	86	Erie R. R......	88	85½	85⅝	— 1½	85½
67⅞	50	6	Erie 1 pf (4)..	61⅞	61½	61⅞	— ¼	61¼
63⅝	56	1	Erie 2 pf (4)..	59	59	59	— ¼	59
54	42	1	Eureka V C (4).	50	50	50	— ⅛	48
27¼	22¼	30	Ex Buff (1¼)AS	25¾	25¾	25¾	......	25¾
			F					
35	11	10	Fairbanks Co p	27½	27½	27½	— 1⅛	26¼
54⅞	40⅝	9	Fairbanks M (3)	49½	49	49	— ½	49
72⅝	55½	3	Fash P A (2½a)	56⅝	56⅛	56⅛	— ½	55½
109	68¼	2	Fed L & T (1½)	91⅛	89½	89½	— 2½	89⅝
102	98¼	1	F M & S p (7)	99	99	99	— ¾	99
22⅜	13¼	8	Fed Motor (.80)	13½	13¼	13¼	......	13¼
123	90¼	5	F P P In (2)..	115	113½	114¼	+ ¼	113½
89¼	62	23	First N S (1½).	87¾	87	87	— 1	86¼
56½	53½	37	F W Ser.......	53⅝	53	53	— ⅜	53
76	70	12	Filenes ctfs	76½	76½	76½	......	75
2	1⅝	129	First N S rts..	1⅜	1⅜	1⅜	......	1⅜
20⅛	6½	24	Fisk Rubber	7¾	7½	7½	— ¼	7½
72½	35⅝	200	FiskRub 1stpfAS	41	41	41	+ 2	40¼
54	46	2	FlorsheimShoe A	51	51	51	......	50½
82¾	57¼	2	Follansbe (2½b)	74	74	74	......	74
95	61½	85	Foster Wheeler.	91⅞	85	86½	— 2⅝	86
280	165	7	FosterWheeler pf	230	217	217	— 3	210
69⅝	35	9	Foundation	43	40	41	— 3	41
105⅝	79	386	Fox Film 'A'(4)	105⅝	102	102	— 2⅝	102
115½	98½	10	FrankSi pf(7)AS	99½	99½	99½	— ¼	98½
54⅞	37¼	12	FreeportTex (4)	46½	45½	45½	— ⅞	45
			G					
33⅞	15	5	Gabriel Snub A.	19¾	19½	19¾	+ ¼	19
25	8	18	Gardner Motor.	8⅞	8⅜	8⅜	+ ⅜	8½
119½	81	55	GnAmTank (4a)	117⅞	117	117	+ ¼	116⅞
94⅝	61	2	General Asphalt	84¼	84	84	— 2	83½
141	104¼	3	Gen Asph pf(5)	125⅛	123½	125⅛	+ ⅜	123
69⅞	52¼	1	Gen Bronze (2)	53	53	53	......	53
61	37½	19	General Cable..	54	52	52	— 1½	52
120½	81	17	Gen Cable A (4)	111	109	109¼	— ¾	109
81⅝	62¾	78	Gen Foods (3).	68⅛	65½	66½	— 1	66
74	63	6	Gen Cigar (4)..	68¼	67½	67½	— ½	67½
403	219	130	Gen Elec (5b)..	367¾	356	358	— 5	357
11¾	11	19	Gen Elec spl(.60)	11¼	11⅛	11⅛	— ⅛	11⅛
112	70	457	GenG&ElA (2b)	111¾	107¼	108½	— 1½	108¼
135	111½	10	G G&E$8pfA(8)	116⅛	116⅛	116½	— 2½	116
116½	102	20	G G&E$7pfA(7)	106	106	106	......	103½
89⅛	67⅝	18	Gen Mills (3)..	70⅞	69⅛	69⅛	— 1⅜	69⅛
100	91	1	Gen Mills pf (6)	92	92	92	+ ⅞	91
91¾	66¼	1210	GenMot (3.30b)	72½	69¾	70	— 2⅞	69¾
126½	43	6	GenMot 7% pf 7	124⅞	124½	124½	— ⅜	123½
52	43	3	GenOtdrAdv A 4	43⅛	43⅛	43⅛	— 1½	43½
41	27½	3	GenOAdv ctf 2.	29½	29	29	— ½	29
98	57	21	GenPubSer (6b)	82¼	80	80	— 1½	79¾
126⅛	93½	42	Gen Rwy Sig (5)	118	115½	116½	— 3¼	116¾
86⅛	68	93	Gen Refrac 3½b	88	85⅝	86	— ⅛	86
142⅞	101	51	GilletteSafRaz 5	133⅝	130½	132	— 2	131¾
90	76½	1	Gimbel pf (7)..	83½	83½	83½	......	83½
64⅛	36⅞	59	Glidden Co 1⅞b	57¼	55½	55½	— 1¾	55½
66	29½	93	GobelAdolph Inc	35⅛	33⅝	34½	+ ½	34½
82	53⅛	409	Gold Dust (2½)	67⅝	64⅝	65¼	+ ¾	65¼
120	105	7	Gold Dust pf..	114¼	113½	114¼	+ 1¼	113½
105¾	70⅛	53	Goodrich BF (4)	71⅞	70⅞	70⅞	......	70⅞
154⅛	103	76	GoodyeaT&R (5)	109½	105	105	— 2	105
104⅞	99½	6	GoodyTire 1 p 7	100½	99½	99½	— 1½	100
60	33	3	GothamSlkHo 2½	33⅞	33⅛	33⅛	+ ⅛	33
54	18	94	Grahm Paige Mo	19	18	18⅛	— ⅜	18½
49½	15	2	Grahm Paige ctf	17	17	17	— 1	17
102⅞	62½	17	GranbyCon Mi 7	88⅞	87	87	+ 1½	87
96½	77¾	1	GrandStores (1)	83½	83½	83½	+ 1½	82
32⅞	20⅛	1	Grand Un	25⅜	25¼	25⅜	+ ⅜	25
54⅝	41	3	Gr Un pf (3)..	44⅝	44⅝	44⅝	— ¼	44½
63⅝	43⅜	13	Gr City Stl (3).	56⅞	55	55	— 1	55
144⅝	114½	11	Grant (WT) (1)	136	135	135	+ ¼	134½
128⅛	101	20	Grt N Ry pf (5)	118	116	116	— 2	115¾
39¼	25¼	21	G N I O c(1¼h)	30	29⅞	29⅞	— ⅛	29⅞
44	32¾	5	Grt W S (2.80)	37⅞	37¾	37¾	— ⅛	37⅞
200½	136⅛	1	Gr Can Cop (8)	185	185	185	— 4	183
70	55⅝	77	Grig Grun	63⅝	61	61	— 2¼	60½
59	32⅝	20	Gulf M & Nor.	43	43	43	— 1¾	43
79	53½	10	Gulf St Stl (4).	66⅛	66½	66½	......	66½
109	100	10	G St S pf(7)AS	100⅞	100⅝	100⅝	— 2¼	100⅝
			H					
33⅞	25	40	Hack W (1½)AS	29½	27½	29½	+ 2	27¾
31	27	32	H W pf(1¾)AS	27½	27½	27½	......	27½
56⅝	30⅛	65	Hahn Dept St..	32	30⅞	30⅞	— ⅝	30⅞
115	90	4	HahnDSto pf 6½	90½	90	90	— ½	90
110	91	590	H Co 1 pf (7)AS	108	106½	106½	— ½	105
40½	23⅝	33	Hart A (2)	30¾	30¼	30¼	— ½	30½
41⅞	20⅞	59	Hart B (1.20)..	32¾	30⅝	30⅝	— 2⅜	30⅞
37½	7	1	Hav El Ry......	9¼	9¼	9¼	......	9¼
68⅜	21	192	Hayes Body (8j)	28¾	24½	27⅞	+ 4⅞	27
135⅛	64	24	Hershey Choc ..	132¼	130	130	— 1	130
135	80	20	Her ct pf (4)..	132⅜	130	130	......	130
69	65	320	Har Wal ref AS	69	65	66	......	66
102	100	30	Ham Watch AS	102	101	101	— 1	100
1¼	1⅛	205	Hayes Body rts.	1½	⅝	1¼	+ ¾	1⅛
31½	15	1	Hoe (R) & Co A	28⅞	28⅜	28⅜	+ 1¼	26½
51	34⅞	6	Holl Furn 2¾b	40	39	40	+ ¾	39½
24⅝	13½	15	Hollander	21	20	20½	+ 1½	19¾
93	72	1	Hmstke Min 7b	86	86	86	— 1	85
52¾	37½	56	Houdlle HerB1½	47	44½	44½	— 2¼	44
52¼	45	4	Hsehld Fin pf 3	52⅛	52	52	+ ¼	52
76½	62	10	Hsehld Prd (4b)	68½	66⅞	67⅝	+ ¼	67½
109	68¼	123	Houston Oil.....	86¾	82½	82½	+ ¼	82
82½	56⅛	9	Hwe Snd Co4⅛b	64	62	63	— 2¼	63
58⅝	34½	9	Hdsn & Mnh 2½	55⅝	53⅛	53⅛	— 1⅞	53
93½	75⅛	99	Hud Mot Car 5	81	78¼	78¼	— 2¼	78¼
82	38½	54	Hup Mot Car 2a	42⅞	41½	41½	— 1¼	41½
			I					
153½	132½	11	Illinois Cent (7)	142	141	141	— 2⅜	141
39⅝	29⅛	26	Indep O & G(2)	31¾	31	31	— ⅝	31
32½	9	7	Indn Motorcycle.	9⅞	9½	9⅞	......	9
53	29	75	Indian Refining.	45¼	43	43	......	43
51¼	28	60	Indian Ref ctfs.	44	41⅛	41⅝	......	41⅝
135	75	2	Industrial Rayon	86¼	86	86	— 4½	86
203	120	1	Ingers Rnd 5¼b	193¼	193¼	193¼	+ ¼	185
113	78½	4	Inland Steel 3½	96	96	96	— 4¼	96
66⅜	38⅛	17	Inspira Cop (4)	44¾	43	43	— 1½	43
58⅝	19⅝	56	Interb Rap Tran	30½	29	30⅛	+ 1¼	30
17⅛	6½	3	Internat Agricul	6¾	6¾	6¾	+ ⅝	6¾
246½	149⅝	5	Int Bus Mch (5)	234	232½	233	— 2	233
102⅝	66⅝	6	Int Cement (4)	69	68½	68½	— ¾	68
103½	54½	307	Int Com E (2)	68⅜	64	64⅛	— 2⅞	64
121	99	2	Int C E pf (7)	107¼	107¼	107¼	— ¾	107
93½	55¼	20	Int D SpfXWAS	86	84	86	+ 2	85¾
72½	61⅜	6	Int Equity	62¾	61¾	62¾	+ 1	62
142	92	108	Int Harv (2½)	127⅜	122½	123¼	— 2⅛	123¼
145	133	2	Int Harv pf (7)	139⅞	139⅞	139⅞	+ ⅞	139⅞
59½	47½	586	Int Hy El (2)..	59½	57	58	+ ¼	57½
102½	65¼	18	Int M ppf(3.20)	82	81	81	— 1	81
36½	26½	15	Int M M ctfs ..	32¼	30¾	30¾	— 1¼	30¾
72¾	40½	409	Int Nick C (.80)	58½	56¼	56¼	— 1¾	56¼
37½	25	5	I P&P"A"(2.40)	34¼	34	34¼	+ ¼	34
25⅛	14¾	8	I P & P "B"	23¾	22⅝	22⅝	— 1⅜	22½
19⅝	10⅝	21	I P & P "C"..	19	18¼	18½	+ ⅛	18
93	80	1	I P & P pf (7)	89⅛	89⅛	89⅛	— ⅛	89
99	99	80	Int Pr Ink pfAS	99	99	99	+ 1	99
63	43⅞	13	Int Pt Ik (2½)	61⅞	60⅞	61⅛	+ ⅛	61
80¼	69½	100	I R ofCAp(5)AS	73½	73½	73½	......	73½
77½	76	1	Inter Shoe	76⅛	76⅛	76⅛	— ⅜	76
119	108	30	Int Sil pf (7)	110¼	110¼	110¼	......	109
149½	78	412	Int T & T (2)	134⅞	129½	130	— 2	129⅞
93½	56¼	28	Interst D St (2)	58	54⅛	54½	— 3¼	52½
38⅞	29	6	Intertyp (1½b)	36	35	35½	+ ⅜	35
69	49¾	2	Isl Crk Coal (4)	51	50⅝	50⅝	— ⅞	50
			J					
84½	66½	2	Jewel Tea (3A)	67¾	67¾	67¾	— ¼	67
242¾	152½	71	Johns-M (3)XD	211½	204	206	— 2¼	206
123	118¼	10	J-Man pf (7)AS	120½	120½	120½	+ ⅛	120½
122¼	117	60	J & L S p(7)AS	120½	120½	120½	......	120½
10½	5	8	Jordan Mot Car	5½	5½	5½	— ⅛	5
			K					
108⅞	78	1	Kans C S R (5)	99⅞	99⅞	99⅞	— 1⅜	98¾
70½	63⅛	1	K C S pf (4)..	67	67	67	— ⅛	67
37⅛	23⅝	1	Kauf D S (1½)	26½	26½	26½	......	26¼
58½	48	8	Kayser (J) (5).	52¾	51	51	— ⅝	50½
24	7¾	82	K-Spring Tire .	9⅜	8	8½	+ ¼	8⅜
94⅞	50	30	K-Spr 8% pf AS	57	57	57	......	57
59¾	40⅛	53	Kelsey-H W (2)	42	40	40⅛	— 1½	40⅛
19¼	12	28	Kelvinator	14½	13½	13½	— ⅝	13½
104⅞	77⅝	218	Ken Copper (5)	87⅞	85⅞	85⅞	— ⅞	85¾
44½	27½	11	Kinney (GR) 2b	42	42	42	......	41⅜
109⅞	90	100	Kinney pf (8)AS	98	96⅜	96⅜	— 2⅜	96⅜
78⅞	25⅛	30	Kolster Radio .	28⅝	27¼	27¼	— ⅜	27⅛
73⅞	32⅝	46	Kraft P C (1½)	70	67½	67½	— 2¼	67⅛
101	95	1	Kraft PC p(6½)	100½	100½	100½	— ½	100
57¼	44½	16	Kresge (SS) 1.60	51⅝	51	51⅜	+ ⅜	51
116	109	40	K(SS)p(.7)as xd	110⅞	110⅞	110⅞	— 1⅜	110⅞
114	86	4	Kress (SH) (1)	96⅛	96	96⅛	+ 1⅛	91
46⅞	33½	161	K Toll (1.34)..	37¾	36⅝	37	+ ¾	37
122½	73½	93	Kroger Groc (1)	94⅜	92	92¾	— ¼	92¾
36	36	20	Kuppenheim AS	36	36	36	......	36
			L					
137¼	127⅛	43	Lambert (8) ...	137⅛	134½	134½	— 1	134½
25	10	7	Lee Rubber & T	12	11¼	12	+ 1	11½
65	41½	6	Lehigh P C(2½)	42	41¾	41¾	— ¾	41½
110¾	106¾	10	L P C pf(7)AS	109¼	109¼	109¼	+ ¼	107¼
102¼	77¾	4	Lehigh Val (3½)	88½	88	88	— 1	87¾
28⅞	19	35	Lehigh Val Coal	28⅜	27	28⅜	+ 1¾	28⅜
44¾	34½	1	Lehigh V C pf(6)	42	42	42	— ½	41
68½	40¼	104	Lehn & F Pr(3)	48½	45	46¾	— 2	46
105½	81½	1	L & M Tob (5b)	90	90	90	— 2	89½
103½	81½	10	L & M T. B (5b)	90½	89	89⅞	— ⅝	89½
43	37	3	Libby Owens ...	40	40	40	......	39½
1⅝	½	293	Lorillard rts ...	1⅛	¾	1	+ ⅛	1⅛
61	40	3	Link Belt (2.60)	48	48	48	......	49
113⅞	71⅜	14	Liq Carb(4¼b)	87	85¾	85¾	— 1¼	86
84½	48½	111	Loew's (2)	69⅛	66¼	66½	— ½	66½
110¾	92½	1	Loew's pf (6½)	96⅛	96⅛	96⅛	— ⅛	96
11½	7⅜	35	Loft Inc	8⅛	7¾	8	+ ¼	7⅞
88⅝	56	43	Loose Wiles(2.60)	79⅞	75⅛	75⅞	— 2⅞	75
31½	20	52	Lorillard (P) ..	23	22⅜	22¾	+ ¼	22¾
18	10⅝	28	La Oil Ref	11½	11⅛	11⅛	......	11
100¼	89	10	La Oil pf 6½AS	91	91	91	......	91
154	138½	3	L & N (7).......	152¾	149¾	149¾	— 2¾	149
72⅝	38⅞	52	Louis G E A 1¾	64	60⅛	60⅛	— 3⅞	60
108⅞	66½	61	Ludlum Steel (2)	98⅞	96	97⅜	— 2	97¼
118	98⅜	2	Ludlum pf (6½)	111	111	111	+ ¼	109
			M					
46	34	7	MacA & F(2.85b)	39⅛	39	39⅛	+ ⅛	38½
114¾	91	43	Mack Tr (6) ..	99⅞	98	98	— 1⅜	98
255½	148	8	Macy (RH) (3b)	234¾	233	234¾	— ¼	231
24	6	10	Mad Sq G (1½)	18¼	17¾	17¾	— 1¼	17¾
82½	60	17	Mag Cop (5) ..	72	69	70	......	69⅞
105½	84	10	Mallin pf (7)AS	87	87	87	— 2	84
39⅜	15	9	Mallinson	17⅜	17	17	— 1	16¾
37¾	24¼	1	Manh El Sup ..	27½	27½	27½	— ⅜	27
87	60⅛	30	Man Hy gd 7 AS	68	68	68	......	68½
57½	31½	19	Man m gtd (5).	45½	44	44½	— ½	44¾
35½	25⅜	5	Manh Shirt (2).	27½	27¼	27¼	— ⅛	27¼
18⅛	12	1	Maracaibo O E.	13½	13½	13½	— ½	13⅝
39⅛	20	1	Mar St Ay pr pf	22¼	22¼	22¼	— ½	22
89⅝	69⅛	4	Mar Rockw (4b)	78⅝	78⅛	78⅛	— ⅞	78⅛
104	65	29	Marm Mot (4)..	66½	66	66	— 2	65
18	6	2	Martin Parry ..	7	7	7	— ½	6
72⅜	42¼	158	Math Alk (2) ..	70⅝	66⅝	67	— 1⅝	66⅛
2¾	1¾	64	Math Alk rts ...	3	2⅝	2¾	+ ¼	2¾
108½	73½	43	May D St (4)..	87⅞	85⅛	85⅛	— 1¾	85
29½	19	14	Martag (2b) ..	23⅛	22¼	22¼	— ½	22¼
90½	80	2	Mayt 1st pf (6)	82	82	82	— ½	81½
49⅛	37	3	May pf w (3)..	39	39	39	......	39
104¾	71¼	2	McCall (4)	102½	102½	102½	......	102
			M					
82	62½	4	McKeespt T (4).	72¾	71	71	— 2	71
59	45½	8	McKes & R(2)	49⅛	48⅛	49	— ⅜	48½
63	54	1	McKes pf (3½).	55½	55½	55½	+ ½	54½
72	56½	2	Melville S (1.40)	60	60	60	......	60
62⅞	20	6	Mengel	24⅛	23¾	24	......	24
27	24	2	Met-Gld pf(1¾)	24	24	24	— ⅛	24
69⅝	21¾	123	Mex Seab Oil ..	26⅛	24	26	+ 1½	26
54½	30⅛	13	Miami Cop (4).	43½	42½	42½	— 1⅛	42½
122⅞	85	13	Michigan S(2½)	107	105	106⅛	+ ⅜	105
39⅞	30⅛	18	Mid-Cont P (2).	33⅛	32⅛	32⅝	+ ⅛	32⅝
5⅛	1⅝	7	Mid States Oil..	2⅛	2	2	— ⅛	2
3⅝	1⅝	1	Mid S Oil ctf...	1⅝	1⅝	1⅝	......	1⅝
321	228	2	Mid S pf (10½b)	290	290	290	......	285
43⅝	11⅝	19	Minn Mol Imp .	30	29	29	— 1	28½
102	90⅛	3	Minn Ml pf 6½	91⅛	90⅞	90⅞	— ⅛	90⅞
60	35	31	Minn St P&SSM	61⅛	59	59	— ⅛	58⅝
87	68⅛	1	M St P &SSMpf	81⅛	79⅛	81⅜	+ 2	80
66	56⅛	10	M StPSSMl4AS	56⅛	56⅛	56⅛	+ 1⅛	56⅛
65¾	42½	79	Mo Kan & Tex.	54⅞	53⅛	54⅝	— ⅜	53½
107½	102	4	M K & T pf 7.	104	103½	103½	— ⅜	103½
101⅝	62½	18	Mo Pacific ...	82	80½	80½	— 1	80
193½	120	8	Mo Pac pf (5).	138⅞	138⅞	138⅞	— ⅝	138
80¼	60½	92	M'hawk CM3½b	71⅞	66	66½	+ 1½	66½
156⅞	99	646	M'gomery W 2¼	129⅛	122	124	— 4⅞	124
8	2½	6	Moon Mot Car .	3⅛	3	3	— ⅛	3
86⅝	76½	30	Mor & E 3⅞AS	77	77	77	— ⅝	76½
80⅝	62	3	Mor & Co 3.60.	71	70	70	— ½	70⅝
123¼	111	2	Minn Honey Reg	120	116	116	......	111
55	40	91	Myer Bros	56⅛	52⅛	54⅞	+ 2½	54
6½	2½	24	Moth Lode (.40)	2⅝	2½	2½	— ⅛	2½
31⅝	18⅜	27	Moto Met G ...	19⅝	18⅛	19⅛	— ⅛	18⅛
55⅛	38⅝	3	Motor Whl (2)	41	40⅝	40⅝	+ ⅛	40⅝
81⅞	34	3	Mullins Mfg...	34⅞	34⅞	34⅞	+ ⅛	34½
61¾	50⅛	1	Munsing (3½b)	53½	53½	53½	+ ⅛	53⅛
100⅞	60	40	Mur Corp A(3a)	60⅜	60⅛	60¼	— ⅛	60⅛
16⅛	11⅛	50	Murray rts	12	11⅝	11⅝	......	11⅝
			N					
118⅞	79	167	Nash Mot (6).	81	79⅜	79¾	— ⅞	79
240	186	50	N C & StL(7)AS	227	225	225	— 5	225
41⅞	28⅛	10	Nat Ac stp (1½)	34¾	33¼	33¾	— ⅝	33¼
48⅛	27	8	Nat Air Tr.....	28	27½	27¼	......	27
71	37⅛	5	Nat B Hess(1a)	37⅞	37⅞	37⅞	— ⅛	37¼
216⅜	160½	26	Nat Bis (6½b)	204⅛	200⅝	200⅛	— 1⅛	200⅜
148⅜	96	166	Nat C Reg A(4b)	134½	128⅛	128⅛	— 3⅛	128
86⅛	62⅜	528	Nat D P (1⅛a)	80⅛	76	77⅛	— 1⅛	77⅛
37⅜	28⅛	3	Nat D Strs.....	31	30½	31	— ½	30⅛
96	91¾	200	NDS 1st pf(7)AS	92	92	92	— 2⅝	92
58	33	10	Nat Dis Pro....	49⅜	48	48	+ 1⅜	48
62¼	43	4	N En & St (2).	50⅝	50	50⅝	+ ⅜	50½
192	132	1	Nat Lead (5).	180	180	180	— 3	180
141⅛	138¾	30	N Ld pf A (7)AS	139	139	139	......	140
123	116	10	N Ld pf B(6)AS	116	116	116	......	116
71⅜	42¼	125	Nat P & L (1).	68⅛	66⅞	66⅞	— ⅜	66½
17	5	1	Nat Radiator ...	5⅛	5⅛	5⅛	+ ⅛	5
3⅝	1⅜	2	NatRysMex 2d pf	1⅝	1⅝	1⅝	......	1¾
144	111¾	3	Nat Supply (3a)	131¼	131	131	......	130
155	101	3	Nat Surety (5).	115	115	115	— 3¾	112
91⅜	62½	7	Natl Tea (1½).	63	62½	62½	......	62½
62⅞	39¾	22	NevConCop (3)	47⅜	46½	46½	— ½	46½
101⅞	43	10	Newport Co (3)	100½	99⅝	99⅝	— ⅝	99⅝
113	93	12	Newton Steel(3)	103	101½	101½	......	101
49⅝	41½	5	NYAirBrake (3)	44½	44⅝	44½	+ ⅞	43½
256½	178½	55	N Y Central (8).	242½	235	235	— 3	235
192⅝	128½	10	NYChi&StL (6).	184⅛	181	182	+ 1	182
109¼	100	2	NYC&StL pf(6).	108	107⅛	108	......	107½
56	40	2	N Y Dock.......	54	54	54	......	53½
379	277½	20	NY&Harlem (5)	289	284	284	— 9½	280
126½	80½	90	NYNH&Htfd (4)	123½	122	122¾	+ ¾	122½
131½	114⅝	1	NYNH&Ht pf(7)	125⅞	125⅞	125⅞	+ ⅞	126
32	23½	4	N Y Ont & West	23½	23⅜	23⅛	— ⅝	23⅛
10¾	3	70	N Y State Ry pf	9½	9⅜	9½	+ ½	9
115	110¼	30	NYSt $7pf(7)AS	110¼	110¼	110¼	— ⅛	110¼
103	96	60	NYSt $6pf(6)AS	100⅝	99⅝	100⅝	+ ½	100
290	191	10	Norf&West (10b)	273	267	267	— 6⅜	267
186¾	90⅝	215	North Amer (f)	175⅝	164⅛	168	— 2⅛	166
54⅛	51	7	Nor Amer pf(3)	53	52⅝	53	+ ⅜	52½
103⅜	96	3	NoAmEdis pf(6)	100½	100⅜	100½	+ ⅜	100
64¼	48⅛	16	NGerLloyd (3.41)	51⅝	51	51½	+ 1⅜	51
85⅛	81	10	No CenRy(4)AS	82¼	82¼	82¼	......	......
87	87	10	Norf& West AS	87	87	87	......	87
			N					
118⅞	95½	18	Nor Pac (5) ...	106½	103¾	105¾	— 1¼	105½
114⅝	96	7	Nor Pac ctf (5)	104⅛	104⅛	104⅛	— ⅛	104⅛
50	43½	10	N Tel (3) AS..	45½	45⅛	45⅛	+ ⅛	45½
6¼	1⅜	2	Nor T & Rub..	2	2	2	+ ¼	......
			O					
32	16⅜	8	Oil Well Supply	19⅝	19½	19⅝	+ ⅛	19⅝
101	16⅝	120	Oil W S pf 7 AS	96½	96	96½	— ½	96
64½	34⅛	8	Oliver Farm ...	41	39⅜	39½	— 1	39
69⅝	49⅛	19	Oliver F c par 3	54	53½	53⅞	— ⅛	53
99½	84¾	5	Oliver F pr pf 6	89⅞	89	89⅞	+ ⅜	89
10⅞	6¼	19	Omnibus	6½	6¼	6¼	— ⅛	6¼
84⅝	69	19	O'hlem Clllons 5	77¼	76	76½	+ ¼	76½
443¾	276	4	Otis Ele (6a) ..	420	416	416	......	415
52¼	37	39	Otis Steel	47⅝	45¾	45⅞	— 1	45½
96⅜	75	80	Outlet (4) AS.	80	76½	76½	— 3½	76½
86½	75	42	Owens Bot (4a)	89⅛	88	88	+ 3	88
			P					
97½	53⅜	136	Pac G & E (2).	95⅝	92	92	— 1⅝	92
134¾	70	177	Pac Light (3) .	135⅜	128	132⅛	+ 4⅛	132
1½	1	4	Pac Oil stubs ..	1⅛	1⅛	1⅛	+ ⅛	1
220	159	140	Pac T & T 7 AS	202	202	202	+ 2	202
32½	26⅜	323	Pack Mot (5b).	29⅝	28	28⅛	— ⅜	28⅛
69	40¼	8	Pan-Am Pet ...	63¾	63⅛	63½	— ⅜	63½
69⅛	40½	60	Pan-Am Pet B.	64¼	63⅛	63½	— ½	63½
17½	13⅝	140	Pan-Am W B AS	13¾	13¾	13¾	......	13¾
86	55⅛	649	Par F Las (3)	73⅞	71⅝	73	+ 1	72⅞
87⅞	45	4	Park & Til (3a)	46	45⅝	45⅝	— ⅜	45
13⅞	4	4	Park U M (.80).	4½	4⅛	4½	+ ⅛	4⅝
14⅝	7½	31	Pathe Exch	8⅞	8½	8½	— ⅛	8½
30	13½	10	Pathe Exch A..	19	18	19	— ⅛	18
47¾	34⅛	16	Pat M En (3.89)	39	38⅛	38⅛	— 1⅝	38½
22½	8½	3	Peerless Mot ..	10	9½	9¼	— ⅜	8½
80⅞	38	1	Pen & Ford.....	56	55½	55½	— 1⅝	55⅜
27	8¼	3	Penn Dix Cem..	9¼	9	9	......	9
94	40	2	P Dix pf A (7).	40¼	40¼	40¼	— ⅛	40¼
110	72½	118	Penn R R (4)..	102⅝	100	100	— 2⅝	100
404	206	3	Peo Gas C (8)	377⅝	377¾	377¾	— ⅛	375
260	148	1	Pere Mar (8b)..	225	225	225	— 6	225
97	92	1	Pere M pf (5)..	95	95	95	— 1	95
101	96	50	P M pr pf(5)AS	96½	96½	96½	......	96½
45½	29¾	2	Pet Milk (1½)	29⅝	29⅝	29⅝	— ⅛	29¾
79⅞	36½	6	Phel Dodge (3).	65	63	63	......	62¾
34	17⅝	135	Ph Rd C & Ir.	29¼	27⅝	27⅝	— 1⅞	27⅝
23¼	9⅝	6	Phil Mor (1)...	10	9⅞	9⅞	— ⅛	10
73	38	1	Phil Jones (3).	38	38	38	......	38⅜
48	32½	103	Phil Pet (1½).	38⅝	36¾	38⅜	+ 1⅜	38½
37⅝	21	2	Phoenix Hosiery	22	22	22	— 1	22
37⅞	27½	17	Pierce Arrow A	31¾	31⅜	31⅜	— ⅝	31
3⅝	1½	8	Pierce Oil	1⅞	1⅞	1⅞	......	1¾
51½	30	5	Pierce Oil pf ..	39⅛	36	36	— 1	35
5⅞	3⅞	17	Pierce Petrol ..	4	4	4	......	3⅞
63⅞	39⅛	1	Pills Flour (2).	48⅛	48⅛	48⅛	— ⅛	48⅛
68	50⅛	36	Pirelli (2.88) ..	62	60½	61⅜	— ⅛	61¼
83⅜	54⅛	2	Pitts Coal	77½	75	77½	— ⅛	76½
110½	92¼	180	Pitt S pf (7)AS	101⅛	100½	100½	— ⅜	100
148⅜	125⅜	1	P & W V R (6).	141⅛	141⅛	141⅛	......	138
43⅞	26	3	Poor & Co (2b)	36	35½	35⅞	— ⅛	35¼
93⅝	73⅛	1	P R-A T A (7)	74	74	74	+ ½	73⅞
50⅜	25	3	P R Am T B..	25⅞	25	25⅞	— 1⅝	25
65⅞	50⅛	8	Pr Oil & G.as	55⅝	55⅛	55⅝	......	55⅝
65	53⅝	8	Pr Pipe L (4b).	61⅝	61	61	— ⅞	60⅝
25⅝	15	7	Pr Stl Car	17	16⅝	16⅝	— ⅜	16⅝
25⅝	11½	1	Prod & Ref....	13⅛	13⅛	13⅛	— ½	13
46⅞	34	200	Pr & Ref pf AS	40	39⅞	40	— ¼	38½
82¾	42	10	Pro Bru (4b)AS	44½	44⅛	44⅛	— ⅛	43½
137¾	75	368	P S C NJ(2.60).	134⅛	128⅛	128⅛	— 4⅞	128½
124⅛	117⅝	2	P S NJ 7%pf(7)	122	122	122	......	119½
27½	24⅝	3	Pitts Scr & B.	24⅞	24⅜	24⅜	— ⅛	24½
98	87⅛	11	Proc & Gam ...	88	87	87	— ⅝	87
145	145	10	P F W & C pfAS	145	145	145	......	145
150	147⅛	10	PittY&Ash pfAS	150	150	150	+ 6⅛	147⅛
108½	103½	11	P S N J 6%p(6)	107¼	106⅜	107	+ ⅛	107¼
109⅝	95	1	P S N J 5% (5)	95	95	95	......	95
109⅝	105	5	P S E G pf (6).	106⅛	106⅛	106⅛	......	106⅛
93⅝	78	81	Pull new (4)...	92⅛	89⅛	89⅛	— 2⅛	89
30¾	23¼	21	Pure O (1½)...	26⅝	26	26	— ⅜	26
115⅛	110	10	Pure O p (8) AS	111⅛	111⅛	111⅛	+ ⅛	111⅛
147⅞	109⅝	25	Purity B (3)...	143⅛	109½	109½	— 4⅝	139⅝
114⅜	68⅛	3283	Radio C of A...	93⅝	86	86⅛	— 4⅞	86⅛
82½	74	8	Radio C p B (5)	77¼	77	77	+ ⅛	76½
46⅞	19	185	Radio K-Orp ...	36¼	34⅜	35	— ⅛	35
80⅛	71	10	R R S (4) AS..	71⅜	71⅜	71⅜	......	......
59½	49	255	Rwy Ex (2)......	61⅞	59⅝	59⅝	......	59¼
147⅜	101⅛	11	Reading Co (4).	134	132	132	— 1¼	132
50	41½	1	Read 1 p (2)...	46	46	46	+ 2	44
60¾	43⅝	1	Read 2 pf (2)..	50½	50	50½	+ 4	50
84⅝	57	5	Real S H Mills.	73	73	73	......	71
51⅞	38	24	Rem Rand	48	47½	47⅝	— ⅞	47½
118¼	90¼	1	Rem R 1 pf (7).	93⅞	93⅞	93⅞	......	92½
31⅞	19⅛	51	Reo M (1.60b)..	20⅞	19⅞	19⅞	......	19¾
146¼	79⅛	18	Rep I & S (4)..	141⅞	134	134	— 5⅞	134
54⅞	41	4	Rep Brass	46⅛	45	45	— ⅜	44½
12¼	6	6	Reynolds Spring.	10¼	10¼	10¼	— ¼	10
80	70	30	Rey T (6½b)AS	75	75	75	......	75
58⅛	55⅜	21	Raybestos M ...	55	54	54⅞	— ⅛	54⅞
66	53	53	ReyTobB (2.40)	56⅞	55⅛	55½	— 1⅜	55½
64	41¾	2	RhiWElec (1.92)	55⅛	55	55	+ ⅞	55⅛
49⅝	38⅞	5	RichflOilCal (2)	40⅝	40⅛	40⅛	— ⅝	40
42½	25¼	9	RioGranOil (2a)	28⅝	28	28⅜	+ ⅜	28
70	59	4	RittDental (2½)	67	66	66	+ ½	66
96	63	6	RossiaIns (2.20)	74⅛	73	73	— 1	73
62½	49⅞	157	RoyDu sh(1.33h)	59⅞	58	58¼	— ¼	58⅛
			S					
195¼	154¼	29	Safew Stores (3)	183¼	179¾	179¾	— ½	179¼
108	101¼	50	SafSt 7%pf(7)AS	104⅜	104⅜	104⅜	+ 3½	104
101½	93	40	SafSt 6%pf(6)AS	98	97⅛	98	......	97½
94	59½	37	St Jo Lead (3b)	68	66	67	+ ½	67
133¾	109½	10	StL SanF Ry (8)	129	127	127	......	127
96½	92¼	7	StLSanF pf2dpd	94	93½	93¾	......	93¾
115¾	82	2	St L Southwest.	94	92¼	92¼	......	92¼
51⅞	38	10	Savage Arms (2)	41¼	39⅝	39⅝	+ ⅛	39⅝
41½	16⅝	31	Schul Ret Stores	17⅞	17⅛	17⅛	— ¼	17⅜
118⅛	90	20	SchRetStpf (8)AS	90	90	90	......	90
21⅞	12	8	Seab Air Line..	17⅞	17	17	— ⅜	17⅛
35⅛	18⅛	20	Sea Air Line pf.	35⅛	34⅛	35	+ 1	34
22⅞	13	4	Seagrave (1.20).	17	16	16⅛	......	16
181	139⅝	188	Sears-Roe (2½a)	168	160	160	— 5¼	159⅝
190	179	5	Sec Nat Invest.	184⅝	178	178	......	178
10½	4	6	Seneca Copper .	5	4⅝	4⅞	+ ⅛	4⅞
21⅝	17	108	Servel	18⅛	17⅝	18	+ ⅛	17⅞
83⅞	64	7	Sharp Dohme ..	64⅛	64	64	......	64
53⅝	41	17	SharStHoop (2)	45⅛	44⅛	44⅛	— 1⅛	44⅛
107⅞	58	100	Shat (PG) (2).	67⅞	65⅛	65⅛	— 2½	65
31⅛	25	49	ShelUnOil (1.40)	27⅛	27	27	— ⅛	27
74½	36⅝	7	Shu Theater (3)	40½	40	40⅛	— 4	39½
180	75	824	Simmons (3) ...	187	176⅝	180	+ 3¼	179⅝
40	18⅛	68	Simms Pet (1.60)	33⅛	32⅝	32⅝	+ ⅛	32⅝
45	31⅛	352	Sincl'r Con 2½b	36⅛	34⅝	35⅝	+ ⅜	35⅜
111	107⅛	3	Sinclair pf (8).	109⅝	109⅛	109¼	......	109
46⅛	32⅞	17	Skelly Oil (2)..	41⅛	40⅛	40⅛	......	40½
15⅛	7	5	Snider Pack	8⅝	8¼	8½	......	8¼
64⅛	33	2	Snider Pack pf.	39	38	39	+ 1½	37
89½	53⅝	138	So Cal Ed (2)..	89⅛	86⅝	87⅝	+ ⅜	87¼
157⅛	124	23	So Pacific (6).	148⅛	148⅛	146½	......	146½
45	34½	5	So P R Sug 2½b	35⅛	35⅜	35⅜	......	35⅛
163⅜	138	6	So Ry (8.......	159⅝	157⅞	157⅞	......	156
99	93	4	So Ry pf (5)...	96⅝	96⅛	96⅝	+ ¼	96⅝
53⅛	34	70	Spang Chalfant.	42	40	40⅛	— ⅝	40⅛
97	89	70	Spang C pf(6)AS	95	95	95	+ 1	95
73	55¼	15	Sparks With(4b)	65⅞	64⅛	65	— ⅛	64⅛
80½	68½	40	Spear pf (7) AS	75	71	75	+ ½	75
45	35⅛	5	Spencer Kel 1.60	40⅛	40	40½	......	40¼
68⅝	45	1	Spicer Mfg	56½	56½	56½	+ ½	56½
55⅞	45	5	Spicer pf A (3).	48⅛	48	48	— 1	48
117⅞	70	39	Spiegel M St(3)	88	85⅝	85⅝	— 2⅛	85½
43⅝	12½	10	Stand C Tob (1)	9⅛	8⅞	9⅛	+ 1⅝	9
205	80⅝	76	St Gas & E(3½)	199⅝	196	196	— 4	196
67	62⅝	6	St G & E pf (4)	65	64⅝	64⅝	......	64½
......	......	4	Solvay	107⅞	107⅛	107⅛	— ⅛	107½
......	......	586	St Brands	41	39⅝	39⅝	— ⅛	39⅝
......	......	3	St Invest	45⅛	45	45	— ⅛	44⅝
163⅛	100	2	Stand Mill (6)..	112	112	112	— ⅛	113
81⅛	64	104	St O Cal (2¼a)	74⅛	73⅛	73⅜	— ⅛	73¼
83	48	608	St O N J (2b)..	75⅛	73⅛	74	— ⅛	73⅞
47⅞	37⅝	214	St O N Y(1.60).	44⅛	43⅝	44	+ ⅛	43⅜
9⅝	3⅝	1	St Plate Glass.	3⅝	3⅝	3⅝	......	3¼
37⅞	25⅜	205	Ster Sec A	36⅛	32⅝	35	— 1	34½
15	13	100	Ster S pf (1.20).	15	14⅝	14⅝	......	14½
201⅛	155⅛	41	Stone Webster..	187	187	183	— 3¾	183
77	60½	64	St War Sp (3½)	62⅞	60⅛	60⅝	— 1⅝	60½
98	60⅞	43	Studeb (5a)	70⅛	68⅛	68⅛	— 1⅝	68⅛
4½	1½	2	Submarine Boat	1½	1½	1½	— ⅛	1½
84⅛	57	6	Sun Oil (1a) ...	79⅛	78	78	— 1⅝	77
105⅛	100	20	S Oil pf (6) AS	103	103	103	— 1⅛	104
22⅞	6	47	Superior Oil ...	19⅝	19	19¼	— ¼	19
73¼	34	29	Superior Steel..	48⅛	46	46	— 3⅝	46
22¼	11	7	Sw Co Am (1)...	12⅛	12¼	12¼	— ¼	12⅛
			T					
25¼	18⅜	1	Telautogr (1)..	20⅛	20⅛	20⅛	— ⅛	20⅛
20⅞	16	24	Ten C & Ch (1)	18⅝	18⅛	18⅛	......	18
71⅞	57¼	127	Tex Corp (3)..	67⅞	66⅝	66⅝	— ¼	66⅝
85¼	68⅜	86	Tex G Sul (4)..	70⅝	69	69	— 1⅛	69
23⅞	15⅛	6	T P Coal&Oil 5j	15¾	15⅛	15⅛	— ⅛	15⅛
24½	13¼	15	T P Ld Tr new.	14⅛	13⅝	13⅝	— ⅜	13⅝
35	16½	8	Thatcher Mfg ..	32⅛	31⅛	31⅛	— ⅜	31
49⅞	35	1	Th ovt pf (3.60)	45⅛	45⅛	45⅛	— 2⅜	45
51⅞	34⅛	5	The Fair (2.40).	38⅞	38	38	— 1	38
110	104½	30	T Fair p (7)..AS	110	110	110	......	110
39	10	1	Third A Rwy.....	14½	14½	14½	+ ½	14½
23½	17⅛	41	Tide W A Oil ..	19	18½	18⅝	— ⅛	18⅝
90⅞	84	3	Tide W A pf (6)	87½	87½	87½	+ ½	87½
40	27⅛	2	Tide W O (.80)..	34⅛	34¼	34½	+ ⅛	34¼
97⅛	90	1	Tide W O p (5).	91⅝	91⅝	91⅝	+ ¼	91⅝
33⅛	22⅝	278	Tim D A (.80b).	34⅝	31½	31⅛	— ⅛	31¼
117⅛	73⅛	136	Tim R B (3)....	119⅛	112	112	— 1	112
22⅛	12⅝	15	Tob Prod (1.40).	13⅝	12⅛	13	— ¼	12⅝
16	12⅛	12	Tob P ctfs (1.40)	13	12⅝	13	+ ¼	12⅝
22⅝	14⅛	30	Tob P A (1.40).	17	16	16	+ ⅜	16
18⅛	15⅛	48	T P A ctfs (1.40)	17⅛	16⅛	17⅛	+ 1⅛	16
15⅛	9	78	Transcon Oil ...	12⅛	12	12	— ⅛	12
53⅛	41	1	Trans & W S(1)	45	45	45	— 1¾	45
63	38⅜	9	Trico P (2½)...	50⅛	47	47	— 3	47
58¼	37	2	T C Rap T (4).	40	40	40	+ ⅛	39
......	......	40	T C R T p (7)AS	87	87	87	......	85
			U					
167½	91	61	Under E (4).....	169½	164	164	— 1	163
43	24	1	Un Bag & Paper	28¼	28¼	28¼	— ¼	28
140	75¼	107	Un Carb (2.60).	133⅛	128⅛	128½	— 3	128⅜
54½	45½	7	Un Oil of C (2)	51¼	51	51¼	+ ¾	51
297⅞	209	12	Un Pac (10).....	280⅛	274⅛	277	+ 2	277
85	80⅛	1	Un Pac pf (4)..	83⅛	83⅛	83⅛	— 1⅛	83⅛
162	78⅛	328	United Aircraft.	105⅛	98⅛	98¼	— 4⅝	98
109⅛	68⅛	5	Un Airc pf (3).	75	71	74	— 5	71
58⅞	41	31	Unit Bisc (1.60)	59¼	57	57	— 1	56⅝
99⅞	78	24	Unit Carb ctf..	90⅛	88⅛	89⅞	— ⅛	87⅞
27½	13½	35	Un Cig St (1).	15	13	13½	— 1	12¾
17⅛	12⅛	3	Un Cig St ctf.	12⅛	12⅛	12⅛	......	12
75½	58⅜	1714	Unit Corp	74½	70⅛	70½	— 3⅛	70¼
49⅞	45	10	Unit Cor pf (3).	48⅛	46	48⅛	+ ⅛	48
81⅛	30	27	Un El C vt ct(3)	35	34	35	+ 1	35
158½	109⅝	16	Unit Fruit (4a)	122⅞	119	119	— 2	119
59⅝	46½	1397	Un Gas & Im(1)	59⅝	57	57	— 1⅞	57
96½	92¾	15	U G & I pr pf(5)	94½	94	94	— ½	93⅛
55⅞	20⅜	1	U S C I P (2).	28⅛	28⅛	28⅛	— ¼	28
19	16½	4	USCIP 1 pf(1.20)	16⅝	16⅛	16½	— ⅜	16⅛
20	18⅛	1	USCIP 2 pf(1.20)	19½	19½	19½	......	19½
19⅞	12⅜	58	U S Dist	23	21⅛	22	+ 1⅝	21⅝
93	71⅜	11	U S Dis pf (7)..	97	92	97	+ 6	95
72	58	6	U S & For Sec	64⅜	64⅛	64⅛	— ½	64⅛
49⅞	29½	2	U S H Ms (4).	33	33	33	......	32½
226½	128	55	U S Ind Alc....	218⅞	210	211½	— 7¼	211
35½	17¼	4	U S Leather....	22	21	21	— 1¼	20½
61⅞	29½	4	U S Lea A (4).	34⅜	33⅜	34⅜	+ ¾	34¼
107	48½	5	U S L pr pf (7)	95	94⅛	95	+ ½	94
119⅛	81	17	U S R & Im (5)	91	90	91¼	— 1¼	90
65	42	119	U S Rubber.....	56⅞	54	54	— 1½	54
92⅛	69⅛	4	U S Rub 1st pf.	77⅛	77	77	+ ⅛	76
134⅛	101¼	51	U S Freight.....	105⅛	103⅝	104	— ⅛	104
72⅞	48	38	U S Smelt (3½)	49⅛	49	49	— 1	49
58	50⅝	1	U S Sm pf (3½)	53	53	53	......	52½
261⅜	163	1753	U S Steel (7)...	241¾	231	231¾	— 5¼	231¾
144⅛	139⅛	2	U S Steel pf (7)	142⅝	142⅝	142⅝	— ⅛	142⅝
85⅞	50	1	Univ Leaf Tob 3	50	50	50	......	50
93	66	40	Univ Pic 1 pf(8)	67½	67	67½	— ⅛	66
22⅛	7½	31	Univ Pipe & R.	7½	6⅞	7	— ⅛	6¼
100⅞	74	10	U Pipe pf(7)AS	75	75	75	— 1	74
58⅞	35	72	Util P & L A (2)	56¼	54½	54½	— 2	54½
13⅛	6¾	7	Vadsco	7⅛	7½	7⅛	— ¼	7½
116½	68	84	Vanadium (4b)..	93⅝	89	89	— 4	88⅞
51⅞	45½	8	Vick Vhec (4)..	46⅝	46	46	......	46
24⅜	9⅜	16	Va Car Chemical	11⅛	10⅞	10⅞	— ⅛	10⅞
65⅞	36⅛	2	Va C Ch6%p 6	38⅛	37⅛	37⅛	— ⅛	37½
149⅞	130	10	Vulcan Detin AS	131⅛	131⅛	131⅛	+ 1	130
140	130	30	Vulcan Detin AS	130	130	130	+ 6¼	126⅛
81⅞	60	9	Wabash Ry	66⅛	66⅛	66⅛	— ⅛	66
104⅞	88	2	Wabash pf A (5)	90¼	90	90	— ⅛	89⅛
34⅞	22⅛	4	Waldorf Sys 1½	31⅛	31⅛	31⅛	+ ⅜	31¾
47¾	23⅛	128	Walworth (1.20)	48	44⅛	45⅛	+ 1⅛	45⅛
21⅞	8¼	28	Ward Bak B.....	10	9¼	9¼	— ⅛	9⅛
64⅞	54¼	351	Warner Pictures	59⅛	56⅛	57⅛	— ⅛	56⅝
42⅞	28⅛	22	Warner Quin (2)	29⅝	28⅛	28⅛	— ⅜	28⅛
200	139	3	War Bros (5b)..	184⅝	181⅛	181⅛	— 2¼	180
34¼	15⅛	13	War Fdy & Pipe	17⅛	17	17	......	17
113⅝	72½	2	Web Eisenlohr..	84	83	83	— 1	82
48	30⅛	3	WesOil&Sdft (2)	35⅛	35	35	— ⅛	33⅛
72½	58	4	WOil&S pfnw(4)	58⅛	58⅛	58⅛	— ⅛	58⅛
60	48⅛	6	WestDairy A(4)	59⅜	56⅛	59⅜	+ 4⅛	55⅛
40	22½	47	West Dairy B..	38⅞	37⅛	38	+ 1⅝	37⅛
54	32⅛	34	West Maryland.	41⅞	40⅛	40⅛	— ⅛	40
41⅛	32	2	Western Pacific	34⅝	34⅛	34⅛	+ 1¼	34¼
111¼	103	80	WPEl 7%pf(7)AS	106⅝	105⅛	105⅛	+ 1¼	105⅛
102	93½	40	WPEl 6%pf(6)AS	96⅛	96½	96½	+ ½	96½
117	113	50	WPP 7% pf 7 AS	116⅛	115⅛	115⅛	+ ⅜	115⅛
110½	105⅛	50	WPP 6% pf 6 AS	106⅛	106⅛	106⅛	+ ⅛	106⅛
238⅛	179⅛	71	WesUnionTel (8)	222⅛	217	217	— 3½	216
67¾	43⅛	86	West Air Br (2)	63⅝	61¼	61⅞	— ⅝	61½
292⅝	137½	154	WestEl&Mfg (4)	252⅜	241	243	— 4⅜	242½
284	182	20	WE&M 1 pf 4 AS	227⅜	227⅜	227⅜	+ 1¼	229
64⅜	22	35	Wes Elec Ins...	60⅛	57⅛	57⅛	— 2⅛	57¼
94⅛	49⅝	1	Westv Chlo (2).	78⅛	78⅛	78⅛	+ ½	78
......	......	13	Wextark Radio..	70	67	67	— 1	66½
			W					
38	30¼	3	White E Oil 2.	35⅜	35½	35½	+ ¾	35
53½	38	41	White Mot (1)..	47⅝	46½	46½	— ½	46½
54⅛	42⅜	19	W RM S ctf3⅝b	54⅛	53	53	+ 1	53
48	12	2	White SewMach	17	16¾	16¾	— ¼	16½
29¾	17	5	Wilcox O & Gas	17⅞	17½	17½	— ¼	17½
62	34	29	W'cox R 'B' 2a	44¼	42½	42⅞	+ ¼	42¾
35	19⅞	247	Willys O (1.20).	19⅝	17½	18	— 1¾	18
103	90	5	Willys O pf (7)	95¼	94¾	94¾	— ⅝	94
13½	5⅝	8	Wilson & Co ..	6	5½	5½	— ½	5¼
27	15	5	Wilson A	15	14½	14½	— ⅛	14
79	54	2	Wilson pf	55¾	55½	55½	— ⅝	51
110⅞	85	125	Woolworth (6)	100⅞	98½	98½	— ⅝	98½
135	37⅞	19	W'ton P & M..	131¼	128	128	— 1¼	122
80⅞	70	5	Wrigley Jr Wm4	76½	76	76	— ½	75
			Y					
88	61¾	3	Yale & T Mfg 4	84	83	84	— ½	83¾
51¼	30	104	Yel Trk & C..	33⅞	30¾	30¾	— ¼	30¾
59¾	53	20	Y LA S&W 2¾b	55½	54½	54⅝	— ⅜	54⅛
175	105	3	Y Sh & Tube 5	135	131	131	— 2	130
			Z					
52¾	40	19	Zenith Radio(2)	44	42¼	42¼	— 1⅜	42¼

Total sales, 4,408,900. Previous day, 4,390,550. Week ago, 4,288,250. Year ago, 4,606,300. January 1 to date, 798,975,040. Year ago, 593,341,900. Two years ago, 425, 918,800.
XD—Ex-dividend. XR—Ex-rights. AS—actual sales. (a)—Plus extras. (b)—Including extras. (d) Partly stock. (f)—2½% quarterly in common stock. (h) Paid so far this year.
(j)—Payable in stock. (n) Payable 1-40 of a share in Class A stock quarterly.

LIVE STOCK MARKETS.

Chicago, Sept. 24 (A.P.) (U. S. Dept. of Agriculture).—HOGS—Receipts, 22,000, including 2,000 direct; market uneven; mostly 10 to 15c lower; packing sows fully 25c lower; top, 11.20; bulk good choice 160 to 220 pounds, 10.75@11.15; packing sows, 8.25@9.00; butchers, medium to choice 250 to 300 pounds, 9.40@10.65; 200 to 250 pounds, 10.25@11.20; 160 to 200 pounds, 10.15@11.20; 130 to 160 pounds, 9.50@11.00; packing sows, 8.00@9.25; pigs, medium to choice, 90 to 130 pounds, 9.00@10.50.

CATTLE—Receipts, 7,000; calves, receipts, 2,000; steer trade sharply higher than last week and active at advance; upturns amount to 50c to $1 on all grades; best in-between kinds up most; top today, 16.35; strictly choice kinds being absent; slaughter classes, steers, good and choice 1,300 to 1,500 pounds, 13.25@16.75; 1,100 to 1,300 pounds, 13.25@16.75; 950 to 1,100 pounds, 13.25@16.75; common and medium, 850 pounds up, 9.00@13.25; fed yearlings, good and choice, 750 to 950 pounds, 13.50@16.25; heifers, good and choice, 850 pounds down, 13.25@15.25; common and medium, 8.00@13.50; cows, good and choice, 9.00@11.75; common and medium, 7.00@9.00; low cutter and cutter, 5.70@7.00; bulls, good and choice (beef), 8.90@10.75; cutter to medium, 7.00@9.50; vealers (milk fed), good and choice, 15.75@18.00; medium, 12.50@15.75; cull and common, 8.00@12.50; stocker and feeder steers, good and choice, all weights, 10.75@12.25; common and medium, 8.25@10.50.

SHEEP—Receipts, 17,000; market active, steady to strong; native lambs, 13.25@13.50; early top, 13.75; medium to good rangers, 12.50@13.00; fat ewes, 4.00@5.25; breeds, 7.00; feeding lambs, strong; top, 12.75; lambs, good and choice, 92 pounds down, 12.75@13.90; medium, 11.00@12.75; cull and common, 7.50@11.00; ewes, medium to choice, 150 pounds down, 4.00@5.50 cull and common, 2.50@4.25; feeder lambs, good and choice, 11.75@13.00.

New York, Sept. 24 (A.P.).—CATTLE—Receipts, 20; no trading.

CALVES—Receipts, 360; steady. Milk-fed, medium to choice, 13.00@19.50; culls and common, 10.00@12.50. Not milk-fed, medium to choice, 8.25@12.25; culls and common, 6.25@8.00.

SHEEP AND LAMBS—Receipts, 6,72[illegible]; irregular. Ewes, medium to choice, 4.25@6.25; culls, 1.50@4.00. Lambs, good to choice, 13.50@14.50; medium, 12.00@13.00; culls and common, 8.00@10.50.

HOGS—Receipts, 2,520; firm. Light to medium weight, 10.50@10.85; heavy, 10.75@11.50. Pigs, 10.75@11.25; roughs, 8.00@8.50.

PHILADELPHIA MARKETS.

Philadelphia, Sept. 24 (A.P.).—CHEESE—Longhorns, round lots, 24½@24¾.

POULTRY—Alive, spring chickens, fancy, Plymouth Rock, 3 pounds or over, yellow-legged, 32. Dressed, chickens, Western, in boxes, 31@44.

BUTTER—Top grades, 49½@52½; 92 score, 48½; 89 to 91 score, 43@46½; 86 to 88 score, 40@42½.

Other articles unchanged.

INVEST
IN OUR WELL SECURED FIRST MORTGAGE NOTES. RECEIVE A SURE INCOME WITH SAFETY FOR YOUR MONEY
THOS. E. JARRELL CO.
REALTORS
721 10th st. nw. National 0765

PRINTING
OF QUALITY
WITH SERVICE
AT LOW PRICES
Franklin J. FREA Inc.
Phone National 4040
1326 Eye St. N.W.

INTERNATIONAL PAPER and POWER COMPANY
Boston, Mass. Sept 11th, 1929.
The Board of Directors declared a regular quarterly dividend of one and three quarters per cent (1¾%) on the Cumulative 7% Preferred Stock of this Company, and a regular quarterly dividend of one and one-half per cent (1½%) on the Cumulative 6% Preferred Stock of this Company, for the current quarter, payable Oct. 15th, 1929, to holders of record at the close of business Sept. 25th, 1929.
Checks to be mailed. Transfer books will not close.
R. G. LAND, Ass't Treas.

I WILL SELL
40 Shares
F. H. Smith Co.
7% Preferred Stock
at $57½ Per Share
Par $100
At this price the investment would yield.
12.17%
THOMAS L. HUME
1412 G St. M. 1346-4733

WE WILL SELL
(All or any portion)
5000 Chapin & Sacks 7s, 1934, @ 97.
1000 Hamilton Hotel 1st Mortg. 6½s '42 @ 87½.
500 New Amsterdam 1st & Refg. 6½s '43 @ 82½.
2000 Fairfax (Pittsburgh) 1st & Rfg. 6½ '42 @ 82½.
1000 Fairfax (Phila.) 1st & Rfg. 6½s 1943 @ 82½.
1000 Law & Finance 1st & Rfg. 6½s '45 @ 82½.
2000 Fairfax (Buffalo) 1st & Rfg. 6½s 1949 @ 82½.
36 F. H. Smith 7% pfd. @ 57½.
21 Wardman Real Estate & Invest. Com. @ 8.
150 Units U. S. Security Corp. @ 5½.
CAPITAL CITY CO.
509 Washington Bldg.
District 8291-8292

M. J. MEEHAN & COMPANY
Members
New York Stock Exchange
New York Curb Exchange
New York Cotton Exchange
New York Produce Exchange
Chicago Board of Trade
Mr. Frank J. F. Thiel
Resident Partner
HOTEL WASHINGTON
Washington, D. C.
Telephone—Metropolitan 3688
Investment Securities
Direct Private Telephone to our MAIN OFFICE
61 Broadway, New York

We Take Pleasure in Announcing That
MR. J. IREDELL JENKINS
Has Become Associated With Us
GILLET & CO.
INVESTMENT BUILDING
Washington, D. C.

Southern Bankers Securities Corporation
COMMON STOCK
Common stock and surplus of this company represents less than 40% of the total invested capital, but receives over 60% of total earnings.
We recommend this common stock, which is listed on the Baltimore Stock Exchange, at its current market price.
Complete information upon request
STEIN BROS. & BOYCE
Established 1853
Woodward Building
WASHINGTON, D. C.
Main Office: Baltimore, Md.
Members NEW YORK, Baltimore and Washington Stock Exchanges
Associate Members New York Curb Exchange

BONDS MOVE LITTLE AS TRADING SHRINKS

Convertibles React Sharply in Last Hour in Sympathy With Stocks.

FOREIGNS LAG ALL DAY

New York, Sept. 24 (A.P.). — Bond prices showed few important changes in dull trading today, although the trend of the market was on the side of easiness. Another advance in the time money rate, which was quoted at 9 to 9 1-4 per cent for all maturities against the recent charge of 9, was an unfavorable influence on sentiment toward credit conditions and dealings in fixed charge securities were small.

The increase in the money rate brought the highest figure in four months. Late in May time accomodation charges went to the extreme of 9 1-2 per cent, but soon thereafter a decline set in which carried the quotation down to 7 1-2, the prevailing rate about the middle of July. Since that time, however, the rate has been gradually increasing, and last week went to 9 per cent, after holding between 8 3-4 and 9 for a month. The bond market can hardly be expected to show improvement until time money eases.

Convertibles dipped sharply in the last hour today in sympathy with the slump in stocks. American Telephone 4 1-2s, which in the forenoon sold as high as 223 1-2, broke to 212 3-4, their closing price, or 3 1-4 below the previous final.

This was the only stock feature debenture showing any volume. American International 5 1-2s, Atchison 4 1-2s, International Telephone 4 1-2s, and Commercial Investment Trust 5 1-2s lost 1 to 2 1-2 points, while Public Service of New Jersey 4 1-2s sagged 8 3-4 on the transfer of a few bonds. Reading Coal & Iron 6s held in higher ground most of the day, but the late weakness erased their gain.

There was little of interest in the rail, utility and industrial groups. Baltimore & Ohio first 5s equaled their year's low at 101, while the road's gold 4s broke a point. New York Central 4s and 3 1-2s were also at about their low levels, but the low coupon Northern Pacific issues strengthened. Columbia Gas & Electric 5s yielded fractionally. Two amusement company bonds, the Lowe's, Inc., 6s with warrants and the Shubert Theater 6s improved 1 1-2 and 3 points, respectively. Pennsylvania Dixie Cement 6s were at their low of 72.

Foreign obligations lagged all day. Argentine government bonds firmed slightly, but Chilean issues and the Colombian Agricultural Bank securities sold off. German Central Bank for agricultural bonds also sagged.

Securities of the United State were stagnant. There was some activity in Liberty fourth 4 1-4s at lower levels. Turnovers elsewhere in the froup were small and prices irregularly easier.

LOCAL STOCK EXCHANGE

Sales—Regular call, 11:15 a. m.: Georgetown Gas 5s, $500 at 100. Potomac Elec. Cons. 5%, $1,000 at 99¾. Washington Gas 5s, $1,000 at 99⅛, $1,000 at 99. Capital Traction, 2 at 92, 10 at 91¾, 5 at 91¾, 10 at 91¾. Potomac Elec. 6% pfd., 10 at 112. Potomac Elec. 5½% pfd., 5 at 106¾, 10 at 106¼, 10 at 106¼, 10 at 106¼. Wash. Ry. & Elec. pfd., 2 at 97. Federal-American National Bank, 3 at 237½. Riggs Natl. Bank, 1 at 612. Lanston Monotype, 15 at 130. Merch. Trf. & Stge. com., 10 at 116. Mergenthaler Linotype, 20 at 104, 10 at 103⅞. Natl. Mtge. & Inv. pfd., 100 at 4⅞. Real Est. Mtge. & Guar. pfd., 140 at 7⅞, 400 at 7⅞. After call—Mergenthaler Linotype, 10 at 104, 10 at 104. Capital Traction 5s, $1,000 at 92¼, $1,000 at 92½.

BONDS. PUBLIC UTILITIES.	Bid.	Ask.
Amn. Tel. & Tel. conv. 4s	98⅝	
Amn. T. & Tel. Conv. 4½s, 33	99⅝	
Amn. T. & Tel. Conv. 4½s, '39	215	
Amn. Tel. & Tel. col. tr. 5s	103	
Ana. & Pot. River R. R. 1st 5s	86	90
Ana. & Pot. River guar. 5s	94	96
C. & P. Telephone of Va. 5s	100	103
Capital Traction R. R. 1st 5s	92¼	94
City & Suburban Ry. 1st 5s	83	84
Georgetown Gas Lt. 1st 5s	99¼	100
Pot. Elec. Power Cons. 5s	99¾	100
Pot. Elec. Power gl. and ref. 6s	107	108½
Wash., Alex. & Mt. Ver. ctfs.	1	3
Wash., Balt. & Annap. 1st 5s	71	
Wash. Gas Light genl. 5s	99	100
Wash. Gas Lt. Co., Ser. A 6s	101¼	102
Wash. Gas Lt. Co., Ser. B 6s	103	104
Wash. Ry. & Elec. Cons. 4s	82½	84
MISCELLANEOUS.		
Barber & Ross, Inc., 6½s	94½	95½
Chamb'rlin-Vand'rbilt Hotel 6s	80	100
Chestnut F. Dairy, Inc., 6½s	106¼	107
Chevy Chase Club 1st 5½s	100	
Dist. of Col. Paper Mfg. 1st 6s	89	96
Pot. Joint Stock Land Bk. 5s	97	
Wash. Consolidated Title 6s	90	100
Wash. Market Cold Stge. 6s	96	
STOCKS. PUBLIC UTILITIES.		
*Amn. Tel. & Tel.	303	
*Capital Traction	91¾	92
Washington Gas	130	140
*Nor. & Wash. Steamboat	294	305
Wash. Ry. & Elec. Co. pfd.	97¼	97⅞
Pot. Elec. Power pfd. 6s	112	113
Pot. Elec. Power pfd. 5½s	106¼	106¾
Wash. Ry. & Elec. com.	700	
Wash. Ry. & Elec. Co. pfd.	97	97½
Wash., Balt. & An. com.	8	
NATIONAL BANKS.		
Capital	230	275
Columbia	400	440
*Commercial (stamped)	260	280
*District	223	230
Federal-American	328	335
Liberty	240	250
Lincoln	420	500
Metropolitan	400	420
Riggs	610	630
Second	215	235
Washington	303	307
TRUST COMPANIES.		
Amer. Security & Trust	458	465
*Continental Trust	123¾	
*Merchants Bank & Tr. Co.	150	153½
National Savings & Trust	560	575
Union Trust	325	337
Wash. Loan & Trust	535	550
SAVINGS BANKS.		
Bank of Bethesda	72	80
Commerce & Savings	330	
East Washington	37	40
Potomac Savings	310	350
*Sec. Sav. & Commercial	517	535
Seventh Street	305	
United States	500	
*Washington Mechanics	40	60
FIRE INSURANCE.		
American	335	
Corcoran	150	
Firemen's	42	43½
National Union	26	
TITLE INSURANCE.		
Columbia	12	14
Real Estate	210	230
Title & Inv. Co. of Md. com.	35	42
Wash. Cons'd Title Co. pfd.	50	
MISCELLANEOUS.		
Barber & Ross, Inc., com.	18	20
Chevy Chase Dairy pfd.	107	108⅝
*Col. Sand & Gravel Co. pfd.	86½	90
*Commercial Natl. Co. pfd.	101¼	105
D. C. Paper Mfg. Co. pfd.	65	80
*District Natl. Securities pfd.	98¼	103½
Federal-American Co. com.	44⅝	46½
Federal-American Co. pfd.	100½	103
Lanston Monotype	130	132
Merch. Tfr. & Storage com.	116	120
*Merch. Tfr. & Storage pfd.	106	109
*Mergenthaler Linotype	103⅝	104⅛
Nat'l Mtge. & Inv. Co. pf.	4⅝	5
Peoples Drug Stores pfd.	119½	125
Real Est. Mtge. & Guar. pfd.	7⅛	7½
Security Storage	115	121
Term. Ref. & Wh's Corp.	50¼	52½
Wash. Mech. Mtge. com.	11	12½
Wash. Medical Bldg. Corp.	100	
*Woodward & Lothrop pfd.	105½	108

*Ex dividend.

TREASURY CERTIFICATES.

(Reported by J. & W. Seligman & Co.)

Rate.	Maturity.	Bid.	Offer.
4¾	Dec. 15, 1929	99 26-32	99 28-32
4⅞	Dec. 15, 1929	99 31-32	100 1-32
4½	Mar. 15, 1930	100 4-32	100 6-32
3⅛	Mar. 15, 1932	97 14-32	97 22-32
3⅛	Sept. 15, 1932	97 12-32	97 20-32
3½	Dec. 15, 1932	97 12-32	97 20-32

FOREIGN BONDS.

French Internal 4s	38⅝
French 5s	42¼
French Premium 5s	52
French Internal 5s	42
British Victory 4s	441
British War Loan 5s	486
Italian Cons. 5s	43
Belgian Restoration 5s	26⅝
Belgian Premium 5s	28⅝

NEW YORK CURB MARKET TRANSACTIONS OF YESTERDAY

TUESDAY, SEPTEMBER 24, 1929.

1929 High	1929 Low	Sale	Trade.	High	Low	Close
			A			
23	6	200	Acetol Prod	19	16½	19
31⅛	16⅛	300	Aeronautical Industries	21	20⅞	20⅞
22⅝	12½	500	Aero Sup B	16⅝	16⅛	16⅛
48½	32⅝	300	Aero Underwriters	33	33	33
43⅛	31½	200	Agfa Ansco	33⅛	33⅛	33⅛
57⅜	39	100	Ainsworth Mfg (2½a)	46⅛	46⅛	46⅛
40⅞	14	1,000	Air Invest	15⅝	14	15⅛
30	14	100	Air Invest pf	30	30	30
167	144	20	Alab & Gt S pf	150½	150½	150½
23	6⅛	400	Alexander Industries	6⅝	6⅛	6⅛
13⅛	12	100	Allen Mfg B	12	12	12
32⅛	29⅝	100	Allen Mfg pf	29⅝	29⅝	29⅝
14⅛	10	400	Allied Aviation	12	11⅛	11⅛
110	44½	3,300	Allied Pow & Lt	83⅝	81⅛	81⅛
79⅞	74	400	Allied Pow & Lt 1st pf (5)	78	78	78
85	73¼	500	Allis Chalmers	74⅛	73⅝	73⅝
54⅝	32	200	Alpha Port Cement (3)	32½	32⅛	32⅛
530½	146	100	Aluminum Co Am	425	425	425
108¼	103⅛	100	Alum Co Am pf (6)	107⅛	107⅛	107⅛
41	28	100	Aluminum Goods (1.20)	29⅞	29⅞	29⅞
47½	35	100	Amer Arch (3)	37	37	37
22⅝	14¼	600	Am Brit & Cont	17⅛	17⅛	17⅛
23	8½	600	Amer Br Bov B	17⅝	17⅛	17⅛
84⅞	36⅛	1,200	Am Cities P & L A (3)	65⅛	65⅛	65⅛
60⅞	36⅞	3,400	Am Cities P & L B (10%j)	46⅛	45⅝	46⅛
31⅜	22	1,100	Am Com Pow A (.30s)	28⅝	28⅝	28⅝
30	22	900	Am Com Pow B (.30s)	46	45	45
11⅝	5⅛	3,000	Am Com Pow war	8⅝	7⅝	8⅛
.72	¼	1,000	Amer Cont Oilfields	¼	¼	¼
69⅞	39½	21,600	Amer Cyan B (1.60)	63⅝	60⅜	60⅜
29⅝	8⅛	300	Amer Dept Stores	9⅝	8⅞	8⅞
22½	31	5,600	Amer Equities	32⅛	32	32⅛
174	52¼	2,800	Am & For Pow war	169	158	158
224⅝	126	3,200	Amer Gas El (1a)	208½	204	204
109⅛	99	100	Am Gas & Elec pf (6)	103	103	103
53	49⅞	100	Amer Maize	49⅞	49⅞	49⅞
30	25	200	Amer Scott Inv	28	27½	27½
44⅛	20	22,000	Am Invest B	37⅛	35⅛	35⅝
24⅝	10	8,300	Am Invest war	23	20	21
392	205	500	Am Light & Trac (10)	344¼	340	344
38¼	37	50	Am Mfg	38¼	38¼	38¼
8⅛	3½	100	Am Maracaibo	3½	3½	3½
18⅝	8⅞	2,400	Am Nat Gas	17⅛	16⅞	16⅞
89	81⅝	100	Amer Salamandra	85	85	85
28⅝	25	600	Am States Pub S A (1.60)	28⅝	28⅛	28⅝
71¼	25⅞	32,500	Am Superpower	60⅞	58⅛	58⅛
94	89⅝	100	Am Superpower pf (6)	93⅝	93⅝	93⅝
31⅞	23¼	500	Am Yvette	31⅞	31	31⅞
78	29⅞	100	Anchor Post Fence (3)	64	64	64
25⅝	21	900	Anchor Post n	22⅛	21	21
18	14¼	100	Anglo-Am Oil v c o d	15	15	15
45⅜	33	300	Anglo-Chil Con Nitra	38⅛	36	36½
39	20	300	Apex Electric	31⅝	30	31⅛
69	65	100	Apponaug	66	66	66
.47	.09	200	Arizona Globe	⅛	⅛	⅛
58	23⅛	200	Arizona Power	34⅛	33⅛	34⅛
26	3⅝	8,000	Arkansas Nat Gas	25⅛	24⅝	24⅞
24⅝	6⅝	25,000	Arkansas Nat Gas A	25¼	24⅝	24⅞
8⅞	7⅛	200	Ark Nat Gas pf (.60)	8⅛	8⅛	8⅛
27½	7⅛	500	Asso Dye & Print	8⅛	7⅛	7⅛
15⅛	9⅛	8,100	Asso El Ind Ltd	10⅛	9⅛	9⅞
72⅛	40¼	35,000	Asso Gas & El (2.40b)	72⅞	71¼	71⅛
28½	5½	3,400	Asso Gas & El deb rts	27	26	26
35½	9	100	Assoc Ray	9	9	9
87½	50	100	Assoc Rayon pf (6)	53⅛	53⅛	53⅛
29½	17½	100	Autom Vot Mach cvt (2)	21⅛	21⅛	21⅛
89⅞	32⅝	300	Aviation Corp Amer	50⅞	50⅛	50⅛
23⅛	14⅝	300	Aviation Credit	15	15	15
49⅝	24½	200	Aviation Securities	24⅛	24	24⅛
			B			
137	117¼	100	Babcock & Wilcox (7)	134½	130	134⅛
22	3	800	Bahia Corp	3⅛	3	3
24	14⅞	300	Bellanca Aircraft vtc	17⅛	17	17
10⅛	7½	600	Bell Tel Can rts	7⅛	7⅛	7⅛
190	168	200	Bell Tel Can	168⅛	168	168
27	22	100	Bickford Inc	22⅝	22⅝	22⅝
74	38	600	Blaw Knox (1)	60⅝	58⅝	60⅝
2⅛	2	100	Blaw Knox rts	2	2	2
57⅞	34⅛	100	Bliss Co (1)	40	40	40
29⅝	19⅛	1,700	Blue Ridge	19⅝	19⅛	19⅝
55⅛	44½	5,500	Blue Ridge pf	45⅛	43⅝	44
102½	80	700	Blumenthal (6)	93	93	93
81⅞	48½	12,500	Brazil Tr & Lt (2)	71⅛	70½	70¼
18	6	100	Bright Star A	6	6	6
29	18⅛	100	Brill A (1½)	22	22	22
12½	7	200	Brill B	9⅛	9	9
37¼	32½	100	Bruck Silk Mills (2)	32½	32½	32½
27⅞	18	500	Budd (E G) Mfg (1¼b)	22⅛	21⅝	21⅝
26⅝	24⅛	300	B N & E Pow pf (1.60)	24⅛	24⅛	24⅛
39⅝	28	2,100	Bulova Watch	39⅛	38	38⅛
50	40	4,300	Bulova Watch pf (3½)	43⅛	42⅝	43
17⅛	16⅛	300	Burco Inc	16⅛	16⅛	16⅛
46	44⅛	400	Burco Inc pf	45⅛	44⅝	45
8	6⅞	300	Burco Inc war	7⅛	7	7⅛
5⅛	3⅛	2,000	Burma Ltd (.31b)	4⅛	4⅛	4⅛
44½	25⅝	1,800	Butler Bros (2)	31	30⅛	30⅛
17⅝	5⅝	200	Buzza Clark	6	5⅝	5⅝
8	7¼	2,600	Bwana Kubwa	7⅝	7¼	7⅛
			C			
19⅛	12	500	Cable Radio Tube	13½	13⅛	13⅛
4⅞	3⅛	5,600	Cable & Wire A	3⅝	3½	3½
5⅝	3¼	500	Cable & Wire B	3⅝	3⅛	3¼
5⅛	4½	700	Cable & Wire pf	4⅝	4⅛	4⅝
19⅞	1⅛	1,500	Cam Co vtc	1⅛	1⅛	1⅛
37½	30	100	Camden Fire Ins (1b)	33⅛	33⅛	33⅛
12⅝	7⅛	8,300	Can Marc Wireless	7⅝	7⅛	7⅝
79⅛	37⅛	1,100	Capital Admin A	76⅛	73	73
4⅞	2⅝	100	Garib Syn new	2⅝	2⅝	2⅝
91	90	400	Case Co rts	91	90	90
19⅝	9⅛	3,800	Central At States	17⅛	15⅝	17
56⅛	35	3,200	Cent Pub Serv A (1¾)	56	55⅛	55
39⅞	26⅞	1,400	Cent Southwest Util n	36⅛	33⅛	35⅛
83⅛	38⅛	5,300	Cen States Elec	77⅛	73⅛	76⅛
103	19⅞	100	Cen States El war	87	87	87
211⅛	119	100	Cen St El cvt pf n	194	194	194
90⅞	80⅛	100	Cen St El pf x-war (6)	83⅛	83⅛	83⅛
13	7	600	Centrifugal Pipe (.60)	8⅛	8	8
42⅛	30	300	Chain Stores Stock	39	38⅛	38⅛
5⅝	3⅛	1,300	Chi & Norwest rts	3⅛	3⅛	3⅛
4	2½	100	Chief Cons	3	3	3
109	97½	30	Childs pf (7)	106⅛	106⅛	106⅛
59⅛	28⅛	52,500	Cities Service (.30a)	60⅛	59	59⅛
98⅝	93½	600	Cities Serv pf (6)	94⅛	94⅛	94⅛
39	24⅛	100	City Mach & Tool (1.60)	33⅛	33⅛	33⅛
67	60	1,300	Clark Equip	63⅛	62⅛	63⅛
118⅝	60	500	Cleve El Illum (.30) XD	103⅝	103⅝	103⅝
67⅞	36⅛	600	Cohn Hall & M	67	65	67
40⅞	38	100	Cohn & Rosenberger	39	39	39
80⅝	63	100	Colgate Palmolive (2)	67⅝	67⅝	67⅝
2	⅝	2,200	Colombian Syndicate	⅝	⅝	⅝
38⅛	28	1,800	Columbia Picture	32⅛	32	32⅛
35	25	4,400	Columbus Auto Parts	27	26	27
84	80⅝	2,300	Com Invest Trust	83⅛	83	83
69⅛	54⅝	7,800	Com Solvents n	63⅛	61⅛	62
29⅛	22	8,400	Commonw'lth & So (5%j)	24⅞	22	23⅛
12⅝	8⅝	73,300	Commonw'lth & So war	9⅝	8⅝	9
68	45	28,500	Commonw'lth Util B	68	56⅛	64
1⅛	[illegible]	600	Comstock Tunnel new	[illegible]	[illegible]	[illegible]
44⅛	25	400	Cons Aircraft	25⅛	25⅛	25⅛
18	8⅛	2,000	Cons Cop Min	9⅛	8⅞	9
80⅛	31⅞	1,100	Cons Dairy Pr n (2a)	35⅛	35	35
160	88⅛	2,800	Cons G & El Balt (3)	139⅛	135	135
37⅝	29⅛	1,400	Cons Gas Util A (2.20)	37⅛	37	37⅛
35	15⅛	500	Cons Instrument	16⅛	15⅝	16⅛
21	15	200	Cons Laundry Corp	15⅛	15	15⅛
25	5	4,000	Cons Nev Utah	6	5	5
39⅝	25	100	Cons Ret Stores (1)	25	25	25
11⅛	4⅞	400	Cons Royalty (.80)	5⅛	5⅛	5⅛
23⅞	18	400	Cons Theater	19⅝	19	19⅝
44	25⅝	1,600	Cont Diamond (2)	36	35⅛	36
104	100½	200	Cont Gas & El P pf	100½	100½	100½
24	16⅞	300	Cont Oil v t c Me	19⅛	19	19⅛
58⅛	37⅞	5,000	Cooper Bessemer (2)	58⅝	58⅝	58⅛
52⅞	48	2,400	Cooper Bessemer pf (3)	50⅛	50	50⅛
21⅞	11	1,100	Copeland Prod A	11	11	11
.37	⅛	3,000	Cortez Silver	⅛	⅛	⅛
101	45	400	Cosden Oil pf	75	75	75
44⅝	42⅛	100	Cream of Wheat	42⅛	42⅛	42⅛
38⅝	27⅝	7,000	Cord Corp	34⅝	32⅝	33
41⅛	30	1,800	Corron & Reynolds	39⅝	39	39
123	97	300	Corron & Reynolds pf (6)	119⅛	116	116
101	45	100	Cosden Oil	94⅛	93⅝	93⅝
11⅝	7⅛	500	Creole Syndic	8⅝	8⅛	8⅝
749⅛	109½	300	Crocker & Wheeler	740	695	702
77⅛	63	800	Crocker & Wheeler	77⅛	72⅝	72⅝
62⅝	42½	100	Crowley Milner (2)	44	44	44
2⅛	1	1,600	Crown Central	1⅛	1	1
48½	37	100	Cuneo Press	41	41	41
52⅛	26½	100	Curtiss Aero Export	30	30	30
13⅛	9	1,300	Curtiss Airports ctfs	9⅝	9	9
35	20	400	Curtiss Reid pf	20	20	20
29⅝	16⅛	400	Curtiss Flying	19⅛	16⅛	19⅛
13	6	1,900	Curtiss Wright war	6⅝	6	6
			D			
26	11⅛	1,200	Darby Pet (1)	12⅝	11⅝	11⅝
39⅛	28½	600	Davega Inc (1¼b)	35⅝	35⅛	35⅝
46⅞	14	8,200	Dayton Airplane	35	27	27⅝
642	511	1,400	Deere & Co (6)	630	615	630
28⅞	11¼	8,700	De Forest Radio	17⅝	17⅛	17⅛
10⅞	7⅝	400	De Havilland old (⅜)	8⅝	8⅛	8⅛
10⅝	6	100	De Havilland new (⅜)	6⅝	6⅝	6⅝
11	2	1,100	Derby Oil	6⅝	6⅛	6⅛
17⅝	15	2,100	Detroit Aircraft	16⅛	15	16
30⅞	21½	5,800	Dixie Gas Util	27	25	27
42	27	100	Doehler Die Cast	35⅝	35⅝	35⅝
44⅞	21	400	Donner Steel	38	37	37⅝
45⅛	24½	4,200	Douglas Aircraft	25	24⅛	25
24⅞	16⅛	100	Duke Power rts	17⅛	17	17
20	4	1,100	Dubilier Condenser	14⅝	13⅝	13⅝
20	7⅛	2,500	Durant Motors	9⅝	8⅝	8⅝
			E			
12½	6⅛	1,200	Earl Radio	7⅝	7⅝	7⅝
55⅝	36	300	East Gas & Fuel	40	40	40
77⅛	42½	200	East States Pow B	61	60	60
31	24	2,500	Eastern Util A	29	27⅝	28
25	19⅝	100	Edison Bros	23	23	23
32¼	21⅛	8,200	Eisler Elec	31⅛	30⅛	30⅛
189	63	89,100	El Bond & Share (6j)	183	177⅛	178
108⅛	101⅞	1,200	El Bond & Share pf (6)	105⅛	105⅛	105⅛
302⅛	77⅛	6,900	Elec Invest (6j)	292	284	284
104⅛	99⅝	2,500	Elec Invest pf (6)	104⅛	103⅛	103⅛
90⅝	54⅝	4,400	El Power Assoc	85	81⅛	85⅛
91⅛	50	600	El Pow Assoc A	85	83	83
61⅝	28⅛	300	El Pow & Lt opt war	56	56	56
103	98⅝	100	El Pow & Lt 2nd pf (7)	102	102	102
86	46⅛	1,400	Electric Share (1a)	50⅛	49⅛	49⅛
163⅝	115	1,500	Electric Share pf (6)	126⅝	126	126
98⅛	92	400	Emp Gas & F 7% pf	91⅛	91⅛	91⅛
62	39	400	Empire Pow (2)	57⅝	54	54
32⅛	25	100	Empire Steel	25	25	25
32½	31	100	Employers Reinsurance	31	31	31
4⅛	1⅝	100	Eng Gold Mines	2⅛	2⅛	2⅛
51	23	200	Eng Public Ser war	44	44	44
70½	50	100	Eureka Pipe (4)	50⅛	50⅛	50⅛
26⅝	14⅛	3,000	Evans Wallo Lead	17⅛	16⅛	16⅛
			F			
25⅛	7	100	Fabrics Finishing	8	8	8
34⅞	7⅛	100	Fairchild Aviation	8⅝	8⅝	8⅝
.54	.10	2,500	Falcon Lead Min	⅛	⅛	⅛
24⅞	10⅝	500	Fansteel Prod	20½	20½	20½
77½	54½	2,400	Federal Screw Corp (3¼)	71⅝	69⅝	70⅝
38⅝	29	200	Federated Metals	37⅝	37½	37⅝
29⅝	23⅛	800	Fiat Corp	23⅛	23⅛	23⅛
17⅛	5⅛	3,300	Fiat deb rts	5⅛	4⅝	4⅝
30	26	4,100	Financial Investing (8)	28⅝	27⅝	28
155	101	400	Firemen's Fund Ins (5)	111	111	111
309	209⅞	200	Firestone Tire & Rub (6)	210½	209⅝	209⅝
1⅝	.20	100	First Nat Cop	⅛	⅛	⅛
67⅛	18⅝	2,300	Fokker Aircraft	44⅝	43⅝	43⅝
69⅛	39⅛	1,400	Ford Motor Canada A	42	41	41
13⅛	10⅝	100	Ford Mot France	11⅛	10⅝	10⅝
21⅝	15	2,400	Ford Motor Ltd	17⅛	17⅛	17⅛
19⅞	10	2,400	Foremost Dairy	17⅛	17⅛	17⅛
30⅛	19¼	200	Foremost Fabrics (2)	25⅝	25	25⅝
34⅝	23	400	Forhan Co A (1.60)	34⅛	33⅛	34
19⅞	8½	300	Foundation Foreign	10	8⅝	8⅝
60⅞	55	3,800	Fourth Nat Inv	55⅝	54⅝	55⅛
37⅞	21½	192,000	Fox Theater A	29⅛	28⅝	28⅝
			G			
36	23	2,600	Garlock Packing	32	30⅛	31⅛
30⅛	24⅛	1,400	Gen Am Inv Co new	26⅛	26⅛	26⅛
11⅞	9	100	Gen Asphalt rts	9⅛	9⅛	9⅛
10⅞	6	5,500	Gen Bak new	6⅛	6	6⅛
79⅞	66	1,600	Gen Bak pf (6)	66⅝	66⅛	66⅝
20⅞	11⅝	5,000	Gen Elec Eng rcts (½)	13⅛	12⅝	13
36⅝	32⅛	400	Gen Empire	35⅝	35⅛	35⅝
23⅝	22⅝	73,400	Gen Gas & El A	23⅝	22⅝	22⅝
34⅝	30	1,500	Gen Ind Alcohol	30	30	30
27⅛	20	200	Gen Ldy Mach (1.60)	20	20	20
57⅞	45⅛	400	Gen Print Ink (2⅛)	55⅛	55⅛	55⅛
39⅛	17⅛	1,600	Gen Realty & Util	35	35⅛	35⅛
119⅝	88	1,600	Gen Realty & Util pf (6)	116⅝	115⅝	116⅛
66	31	6,800	Gen Theater	68⅝	64⅛	65
151⅛	118⅛	2,400	Glen Alden Coal (10)	145	137	137
28	23⅝	1,200	Globe Underwriters	24	24	24
39	34⅛	2,800	Godchaux Sug B	39	38⅝	39
13	4⅛	1,400	Golden Center Min	7⅛	7⅛	7⅛
2⅛	.21	3,000	Golden Coin	¼	¼	¼
1⅛	.16	400	Goldfield Cons	1⅛	1⅛	1⅛
121⅛	93	22,200	Goldman Sachs (2a)	116	113⅛	113⅛
27⅛	15⅝	2,300	Gold Seal Electric	18	18⅝	17⅛
19⅝	5½	1,200	Gorham Knitbac	5½	5⅛	5⅛
23⅛	15	100	Grand Rapid Varnish (1)	16	16	16
68	54⅝	100	Graymur	58	58	58
108	76⅛	1,800	Great Lakes pf	102	100	102
494	332	200	Gt Atl & Pac new	373⅛	360	373⅛
17⅛	13⅛	400	Grocery Stores	15⅛	15⅛	15⅛
49	37	1,000	Ground Gripper (1)	46¼	46	46¼
91⅛	56	2,000	Guardian Fire (2)	91⅛	88⅝	88⅝
18⅛	8	100	Guardian Invest	11½	11½	11½
200	142⅛	2,000	Gulf Oil Corp Pa (1½)	197⅝	195	195
			H			
22	20⅛	100	Hall Lamp (1⅝b)	21⅝	21⅝	21⅝
35	24⅛	3,000	Hall Print (1)	30½	29⅛	29⅛
28½	20	800	Hartman Tob	27⅝	27	27
82⅝	46	3,000	Hazgart Corp	72⅝	70	70⅝
70⅛	41	800	Hazeltine (1)	51	47½	47½
22⅝	16	200	Hecla Min (1)	17⅛	17⅛	17⅛
26⅛	14	400	Helena Rubinstein	14½	14	14
37	29⅛	400	Hercules Mtrs	34⅝	34⅝	34⅝
23	15⅛	300	H Walker G & W (1)	15⅝	15⅝	15⅝
58⅝	33⅛	200	Hormel Co	55½	55½	55½
64⅝	31⅛	400	Horn & Hardart (2½)	63⅝	63⅛	63⅝
22⅞	14½	900	Houston Gulf Gas	22⅝	21⅝	21⅝
23	7⅛	1,600	Hudson Bay M & S	17⅝	17	17⅛
128	88⅛	1,400	Humble Oil & Ref (2b)	120	119⅛	119⅛
81⅞	79	2,800	Hydro-Elec	79	79	79
49⅞	28⅛	800	Hygrade Food	28½	28⅛	28½
			I			
340¼	203¾	50	Illinois Pipe Line (20)	300¼	300¼	300¼
40	26⅞	1,900	Imp Oil Can new (½)	38	37⅛	37⅞
58⅝	27	900	Industrial Fin ctf (10%J)	37½	36⅝	37½
160	96	1,200	Insull Util	115	108	108¼
92	73⅛	600	Ins Co No Am (2½b)	88⅛	87	87
32	25	3,200	Insurance Sec (1.40)	29	28	29
24⅝	20	1,200	Insurance Shares	22⅝	22½	22⅝
2⅛	1	1,900	Intercon Petrol (.37½)	1⅝	1	1½
30⅞	22⅛	2,800	Internat Pet new (.37½)	27	26½	26⅝
14⅞	7⅛	100	Inter Prod	8⅛	8⅛	8⅛
46	25⅛	100	Inter Saf Raz B (2⅝b)	25⅝	25⅝	25⅝
99⅝	77⅛	3,500	Inter Sup Pow (1a)	90	89⅝	90
32⅝	14½	1,900	Inter Utilities B	17⅛	17⅛	17⅛
32¼	16	900	Interstate Hosiery (1.80)	23⅝	22	22
32½	29⅝	800	Intercoast Trade	31⅛	31	31
25⅛	17⅛	2,300	Inter Equity	18	17⅛	17⅛
72⅝	65	1,800	Inter Equity ctfs	65	65	65
4⅝	3⅛	4,400	Internat Sup rts	4⅛	3⅝	3⅝
100	100	50	Insull Util 2d pf	101⅛	100⅛	100⅛
41⅝	20	800	Irving Air Chute (2)	24⅛	23⅛	23⅛
35	11¼	1,900	Ital Superpower	28	27⅛	27⅛
23	5⅝	800	Ital Superpow deb rts	18⅝	18	18
			J			
20	6½	100	Jenas Naumburg	8	8	8
			K			
23⅝	16	100	Karstadt Rud Inc	16⅛	16⅛	16⅛
30⅛	19⅝	100	Kenrad	24⅛	24⅛	24⅛
18⅝	12½	100	Kermath Mfg Co (1)	18⅝	18⅝	18⅝
50	31⅝	100	Keystone Aircraft	41½	41½	41½
3⅝	1⅛	1,500	Kirby Pet	2⅛	2½	2⅛
24⅛	18	100	Klein Co pf	19	19	19
12½	3½	1,300	Kolster Brandes	3⅝	3⅝	3⅝
			L			
45⅝	36⅝	200	Lackawanna Sec new (4)	38½	38½	38½
41⅛	12	800	Lake Superior	22¼	21⅝	22⅛
35⅛	18⅝	400	Lakey Fdy & Mach (2.40b)	20⅛	20	20
89⅝	66	2,900	Lane Bryant (2)	89⅝	88	89⅛
136	113	8,800	Lehman Corp	125⅛	122¼	123⅛
6⅛	2⅝	400	Leonard Oil	4⅛	4⅛	4⅛
72⅞	44	800	Lerner Stores	68⅛	67½	68⅞
23	11½	900	Libby McN & Libby	18⅛	17½	17⅛
27⅝	18⅛	100	Lily Tulip Cup	22⅞	22⅝	22⅞
38⅛	23⅛	800	Lion Oil (2)	30⅛	30	30
14⅞	4½	200	Loew's war	10	10	10
40⅛	19	200	Loew's deb	33⅝	32⅝	33⅝
67⅛	32¼	900	Lone Star Gas new	67⅛	64¼	64¼
91	48⅛	1,100	Long Is Light (.40)	78⅛	78⅛	78⅛
113	107	20	Long Is Light pf (7)	109½	109½	109½
14⅝	7⅛	1,400	Louisiana L & E	9	8½	8⅝
			M			
43⅛	35	1,800	MacMarr Stores	40⅝	40	40
1⅛	⅛	5,200	Magdalena Syndic	½	½	½
38⅝	31⅛	800	Mangel Stores	31½	31⅛	31⅛
22	14⅛	800	Marc Wireless Eng (.62)	15⅝	15⅝	15⅝
2⅛	1⅛	100	Marland Oil Mex	1⅝	1⅝	1⅝
2⅛	1⅛	1,800	Mason Val Mines	2	2	2
11	1⅛	1,300	Mavis Bottling Co	2⅛	2⅛	2⅛
101¼	80	800	Mayflower Assoc	101¼	100	100⅛
31⅛	22	100	McCord Rad B (2)	28	28	28
67⅛	48	200	Mead Johnson (3)	64⅝	64½	64⅝
22	13⅛	4,800	Memphis Nat Gas	21⅝	20⅛	21
119⅝	80	100	Mercantile Stores (5)	90	90	90
38⅝	34	100	Merchants Stores (5)	34	34	34
35	24⅛	100	Merritt Chap & S (1.60)	31⅝	31⅝	31⅝
100⅝	93⅛	100	Merr Ch & S pf (6½)	94	94	94
3	1⅛	1,400	Mesabi Iron	2⅛	2⅛	2⅛
23⅛	18⅛	1,800	Metal & Min (1.20)	19⅝	18⅝	19⅝
585	158⅛	300	Middle West Util (7)	535	510	510
51⅛	34⅛	46,600	Midwest Util new	49⅛	45⅛	46⅛
200⅛	116⅛	100	Midwest Util pf (7)	199	199	199
190	97	100	Midwest Util 6% pf (6)	190	188⅝	190
71	34	1,800	Midwest Util rts	71	64	64
17⅝	13	1,400	Midwest Util pf rts	17⅛	16⅝	16⅛
136	115	400	Midwest Util pf N	136⅛	133	133⅛
205	118⅝	50	Midwest Util prior pf	210	202¼	210
34	26	200	Midland Roy cvt pf (2)	26	26	26
16⅝	3⅛	200	Mining Co Canada (¼)	4	4	4
43	13⅛	3,200	Mo Kansas Pipe Line	34⅝	32⅝	32⅞
6⅞	1⅛	1,500	Montecatini rts	1⅝	1⅛	1⅝
53⅛	43	1,800	Moody's Invest pf (3)	52	50⅝	51¼
1⅛	⅛	200	Mountain Gulf Oil (.08)	⅞	⅞	⅞
22⅝	11	2,100	Mountain Prod	11⅛	11	11
33¼	20	900	Municipal Service	20	19⅞	20
			N			
36⅛	13⅝	100	Nathan Straus	22½	22½	22½
23⅛	17	1,900	Nat Amer Co	20	18½	18½
[illegible]	45⅛	800	National Aviation	46	45½	45½
73⅝	54	100	Nat Banc Serv (6) XD	54	54	54
33⅛	24⅛	100	National Container	32⅝	32½	32⅝
33⅝	27⅛	400	National Container pf (2)	33⅛	33	33
48⅝	29	1,800	Nat Family Stores (1.60)	30⅛	29⅞	30
43⅛	24⅛	2,400	Nat'l Fuel & Gas (1)	41⅛	40⅝	40⅝
391⅛	111¼	300	National Investors	366	360	366
5	2	100	National Leather	3¼	3¼	3¼
64⅝	59⅛	2,800	Nat Invest N	63	62	62
[illegible]	[illegible]	2,800	Nat Casket	63	60	60
27	20	300	Nat Fireproof	27	27	27
155⅛	66⅛	400	Nat Invest pf	149	140	140
42⅛	34⅛	300	Nat Union Radio	36⅛	34¼	36½
40⅛	21⅛	3,800	Nat Mfgrs & Stores	27⅝	27	27
110	105⅛	400	Nat Pow & Lgt pf (7)	106⅛	106⅛	106⅛
44	22¼	800	Nat Pub Serv A (1.60)	39⅝	37½	37½
41⅛	29⅛	200	National Rub Mach (2)	30	30	30
36⅛	25	300	National Screen (1.60)	25⅛	25⅛	25⅛
55⅝	39	400	Nat Sugar Ref new (2)	39⅝	39	39
35⅛	21⅛	500	Nat Trans (1¼b)	21⅛	21⅛	21⅛
22	20	800	Neet Inc A	22	22	22
29⅛	20⅝	400	Nehi Corp (1)	24½	24	24⅝
320	94	100	Neisner Bros	100	100	100
31	23	200	Nelson Corp (H) (2)	25	25	25
32⅛	19⅝	300	Nestle Le Mur A (2)	21½	21½	21½
93⅝	75	500	Newberry (J J) Co (1.10)	91	90	90
107⅛	101¼	50	Newberry pf	103½	103½	103½
5	3	100	New Bradford (½)	3⅝	3⅝	3⅝
110	84	50	New England Power (2)	110	110	110
87⅛	73⅝	800	New Jersey Zinc new (3b)	86	85½	86
9⅝	5⅛	200	New Mex & Ariz Ld	5⅝	5⅛	5⅝
236	187⅛	500	Newmont Mining (4a)	224	222	224
22	16	100	New Or Gt Nor R R	21½	21½	21½
51⅝	39⅛	1,900	Newport Co	51⅝	50½	51
24⅝	19⅝	300	New York Auction A (1¼)	20	18⅝	19⅝
52⅝	39⅝	100	New York Hamburg (2½)	40	40	40
53⅝	36⅝	5,100	N Y Investors (1.20)	48	46	46
19⅝	15½	[illegible]	N Y Inv war	18⅛	17	18⅝
19	17	100	N Y Rio B A	17	17	17
114	111	200	N Y Tel 6½% pf (6½)	112	111⅛	112
30⅛	22	24,500	Niagara Hud Pow	24⅝	24⅝	24⅛
9⅝	7	4,500	Niagara Hud Pow A war	8	7⅝	8
22⅝	17⅛	1,600	Niagara Hud Pow B war	18⅛	18⅛	18⅛
78	36	100	Niles Bem Pond	46	46	46
27⅝	17	300	Noma Elec (1.60)	23⅝	23	23
68⅞	49⅝	800	Noranda Mines	58⅛	55⅝	55⅝
46⅛	37⅛	300	Northam Warren pf (3)	40½	39	40½
19⅛	11	1,600	North Am Aviation	11⅛	11	11⅛
26	13	100	North Am Util Sec	16⅝	16⅝	16⅝
18½	8⅝	600	North Cent Texas (.60)	12	12	12
296	136⅛	600	Northern States Pow A (8)	287	283⅝	285
109⅝	106⅝	200	Northern States Pow pf(7)	107	106⅝	107
			O			
92	80	100	Ohio Brass B (5)	85⅛	85⅛	85⅛
4⅛	1⅛	2,100	Ohio Cop	1⅝	1½	1½
79⅞	64⅛	1,800	Ohio Oil (2¼b)	79	77½	78½
19⅛	13½	1,400	Oil Stocks "A" (½a)	14½	14⅝	14⅝
105⅛	105⅛	100	Okla Gas & El pf	105⅝	105⅝	105⅝
29⅝	23	500	Orange Crush (1½)	28⅝	28¼	28½
22⅝	12⅝	500	Outboard "A" (1.80)	17½	17⅛	17½
			P			
58⅛	42	100	Pac Coast Bis pf	50¼	50¼	50¼
26⅝	14⅛	1,200	Pacific West Oil	24⅛	23⅛	24
6⅛	3⅛	1,900	Pac Gas & El A rts wi	3⅛	3⅛	3⅛
6⅛	5⅛	1,800	Pac Gas & El 1st pf rts	6⅛	5⅝	6
38	28⅝	1,200	Pac P S Co	34⅛	33	34
49⅛	18	1,300	Paramount Cab (2.40)	22⅝	21	22⅝
88⅞	14⅛	200	Parke Davis	53	53	53
38	19	800	Parmelee Trans	20	19	19
39⅞	20	400	Patterson Sargent	37⅝	37	37½
124⅛	105	400	Penney Co (7)	112⅛	111	111
103⅝	94	300	Penney A pf (6)	94⅝	94⅝	94⅝
44⅛	23⅝	100	Penn Mex Fuel (2)	30	30	30
106⅛	83	400	Penn Ohio Edis (1b)	92	91⅝	92
81	30	200	Penn Ohio Edis war	65	65	65
108⅝	102	300	Penn Ohio Edis pr pf (7)	103⅞	103	103⅞
30	16	5,000	Pennroad Corp	23⅞	23⅛	23⅝
117⅞	81	100	Penn Wat & Pow (2½)	101	101	101
58⅛	45	400	Peoples Lt Pow "A" (2.40)	51½	51½	51½
42⅛	40	300	Pinchon & Johnson	34⅛	34⅛	34⅛
29⅝	16	200	Perryman El	20⅝	20⅝	20⅝
34⅛	25⅛	4,400	Petroleum Co	1	1	1
4⅛	1	100	Philip Morris	1	1	1
39⅛	24⅛	800	Philippe (L) A (1.60)	25⅝	25⅛	25⅝
31⅞	25⅛	200	Philippe (L) B (1)	25⅛	25⅛	25⅛
19⅝	10	100	Pick Barth Co pf (1⅝)	10	10	10
39⅝	17⅝	200	Pilot Radio (1.20)	28⅝	28⅝	28⅝
74⅝	13⅛	900	Pitney Bowes new (.20)	24	23⅛	23⅛
30	22	100	Plymouth Oil (2)	25½	25⅛	25½
98⅝	30	800	Polymet Mfg	33	31	31⅝
120⅝	67	400	Powdrell Alex	113⅝	112	112
125⅝	95	100	Pow Corp Can	124⅝	124⅝	124⅝
96⅝	63⅛	100	Pratt & Lambert (4)	73⅛	73⅛	73⅛
2⅛	1⅛	200	Premier Gold (.24)	1⅛	1⅛	1⅛
14	12⅝	7,800	Prince & Whitely	13½	13⅛	13½
60⅛	50	3,300	Prince & Whitely pf	50	50	50
61⅝	28⅝	9,800	Prudential Invest	40⅝	39⅝	39⅝
			R			
113⅛	90⅛	1,200	Ry & Lgt Sec (4b)	39⅛	38⅛	38⅛
38⅝	35⅛	200	Radio Prod	36⅝	36⅛	36⅛
85	23⅝	2,000	Rainbow L Prod A	20⅛	19⅝	20
20⅝	13	1,800	Rainbow L Prod B	20⅝	20	20
8⅛	4⅝	200	Reiter Foster	4⅝	4⅝	4⅝
29	25⅛	100	Reliable Stores	26½	26½	26½
63⅝	30	1,800	Reliance Manage	59	56	56⅝
5	.65	100	Repetti Candy	1⅛	1⅛	1⅛
18	15	800	Reynolds Bros	16⅛	16	16
79⅛	31⅛	400	Reynolds Metal B	74	72	72
43⅛	41⅛	700	Rike & Kumler Co	16⅛	16	16⅛
52	36⅛	300	Roan Ant Cop	44⅝	43½	44⅝
38⅛	32⅛	10	Rockland L & P tr ctf	34	34	34
18	8	200	Roosevelt Field	8	8	8
29	23	200	Root Ref pf (1.80)	25	25	25
111⅛	70⅛	200	Ruberoid Co (4)	72⅛	72	72½
36⅛	25⅛	200	Russeks Fifth Ave	26	26	26
11	5	600	Ryan Com	6⅝	6¼	6¼
			S			
102	84	100	Safeway opt war	92½	92½	92½
.83	⅛	2,000	St Anthony Gold	½	½	½
108⅝	110	800	St Regis Paper (3)	38	36⅞	36⅛
107	100	50	St Regis Paper pf (7)	103½	103	103
4⅛	2⅝	800	St Regis rts	3⅛	2⅝	2⅞
25⅝	13	500	Salt Creek Prod (3)	13⅝	13⅛	13⅝
79	48⅛	100	Schiff & Co (1)	49	49	49
39⅝	15⅛	500	Schulte Real Estate	15⅛	15⅛	15¼
26	4	5,000	Schulte United	7⅛	6½	7
89	30	200	Schulte United pf (7)	30⅛	30	30
66	59	50	Scovill Mfg	65⅛	65⅛	65⅛
910	904	100	Securities	919	904	919
80	58⅛	100	Seeman Bros (3b)	58⅝	58⅛	58⅝
37⅝	18⅛	600	Selected Indust	25⅛	25⅛	25⅛
14⅝	8⅝	600	Segal Lock (½)	13	12⅝	12⅞
106	90	1,700	Selected Ind pt paid (6⅛)	99⅝	99⅝	99⅝
89⅝	60	100	Selected Ind pr pf (6½)	65	65	65
28⅝	15	1,800	Sentry Saf Control	16⅝	15	16⅝
33⅝	22	200	Seton Leather (2)	23⅝	23⅛	23⅛
29	28	500	Sharp & Dohme	29	28⅝	28⅝
28	14⅛	800	Shattuck Denn	15	14⅝	14⅝
2⅝	2⅛	4,500	Shattuck F G rts	2⅛	2⅛	2⅛
111⅛	77⅛	200	Shawinigan Water (2)	101	101	101
65	48	200	Sheaffer Pen (2b)	65⅛	65⅛	65⅛
39⅝	29⅝	4,300	Shenandoah	31⅛	31⅛	31⅛
63	50	6,600	Shenandoah pf (3)	51⅝	50	51
105⅝	81	100	Sherwin Williams (3½b)	93	93	93
69⅛	47⅝	100	Sierra Pac Elec (2)	63⅛	63⅛	63⅛
48⅛	30⅛	600	Silica Gel Corp vtc	30⅛	30	30
631	330	100	Singer Mfg (28b)	335	335	335
9⅛	5⅛	800	Singer Mfg Ltd (.30)	5⅝	5½	5½
56⅛	53	200	Sisto Fin	53	53	53
260	163	20	Smith A O (1.20)	250⅝	250⅝	250⅝
3⅝	1⅛	500	South Am Gold & Pl	1⅝	1⅝	1⅝
19	2	800	Sonora Prod	3⅝	3⅛	3⅝
30	26	200	So Cal Ed A pf (1¾)	28⅛	28⅛	28⅛
36⅛	23⅛	100	So Cal Ed B pf (1½)	24⅛	24⅛	24⅛
23⅝	22⅝	500	So Cal Ed C pf (1⅜)	23⅝	23⅝	23⅝
54⅝	22⅝	100	So Colo Pow A (2)	28	28	28
21⅛	14⅛	4,000	So Corp	20⅝	19	19
60¼	40⅝	200	So Penn Oil (2)	48⅝	48⅝	48⅝
29½	13	100	So Pipe Line (1)	22⅛	22⅛	22⅛
123¼	114	300	Southwest Bell Tel pf (7)	116	116	116
24½	12	200	Southwest Dairies	23	23	23
99¼	90	300	Southwest Dairies pf	92½	92	92½
22⅞	12	600	Southwest Gas Util	17½	17⅛	17⅛
70	58	100	Southwest Penn Pipe (1)	58	58	58
28¼	1½	100	Southwest Stores	3	3	3
53⅞	36½	200	Stahl Meyer	36⅛	36½	36⅛
37¼	28	300	Standard Dredging	35	35	35
63	52	4,600	Stand Oil Indiana (2½)	55⅝	54⅞	54⅞
45¼	35⅛	1,800	Stand Oil Kentucky (1.60)	42⅝	41	41
189	49½	600	Stand Pow & Lt	160	155	155
105¾	98⅝	200	Stand P & Lt pf (7)	100	99¾	100
192	159½	100	Standard Screw (9b)	178	178	178
54¾	24	600	Stand Steel Prop ctf	43	41	41
54	24	200	Stand Sterl Propeller	43¼	43¼	43¼
45	29	1,000	Starrett Corp	45	43½	43⅞
22½	15½	500	Stein Cosmetics	20	18½	20
111⅞	105½	200	Stand Gas P	107¾	107⅝	107¾
15	8	200	Stern Bros "B"	10	10	10
16½	9½	900	Stinnes Hugo	12½	11¾	11¾
34⅞	18½	1,600	Strauss Roth Stores	29	25⅛	29
34	12	600	Stutz Mot Car Am	13⅝	12⅛	12¼
34⅞	29½	200	Sun Invest	33½	33⅛	33⅛
52½	48	200	Sun Invest pf	50¼	50¼	50¼
12	8¼	300	Sunray Oil	8½	8¼	8½
210	158	350	Superheater (11b)	210	194	205
149	123½	200	Swift & Co (8)	139	138⅛	138⅛
37⅞	29⅞	100	Swift Int (2)	34½	34½	34½
26	16⅛	1,800	Syracuse Wash Mch B (1)	18⅛	18½	18⅛
			T			
59¼	42	600	Taggart Corp	43	41	41
104½	60	5,700	Tampa El (2a)	104½	96¼	102⅝
10⅞	5	300	Teck Hugh Gold (.30)	5⅝	5½	5½
27	20	100	Tennessee Prod	20	20	20
38	25	800	Thermoid Co	32¾	31½	32⅝
85	50	800	Third Nat Invest	74⅞	72	73
69¾	46	100	Thompson Prod A (1.70b)	51½	51½	51½
64	40¼	400	Thompson Starrett pf(3½)	41⅛	40⅝	40⅝
110	105½	10	Timken Det Axle pf	106¾	106¾	106¾
70	49⅝	200	Tishman Realty	61⅛	61⅛	61⅛
55¾	40⅞	100	Tobacco & Allied Stocks	41	41	41
166¼	125	1,000	Transamer Corp (4a)	164⅝	162⅛	162⅛
33¾	17⅝	800	Transcont Air Trans	18⅛	17½	17⅛
31⅜	15⅛	100	Transcont Air Trans ctfs	15⅛	15⅛	15⅛
24	5⅞	1,600	Trans Lux Day Pict	13½	12⅛	12⅛
57	30	2,600	Tri Cont Corp	48	46¼	46¼
119¾	104	200	Tri Cont Corp pf (6)	109½	109	109
60	43	1,200	Tri Util	59⅝	58⅛	59
60⅝	35	100	Trunz Pork Stores	38⅝	38⅝	38⅝
20	15½	500	Thompson Starrett	16⅞	16¼	16¼
67½	62½	1,600	Transamerica Corpn n	66⅝	65¾	65⅝
¾	⅝	2,100	Transamerica Corpn rts	21⅜	21⅝	21⅛
104	101½	6,900	Tri Cnt Allied ctf	101⅞	101⅛	101⅝
			U			
41⅛	30¼	600	Ulen & Co	31⅜	31⅛	31½
86⅛	51¼	100	Union Am Invest	78	78	78
45	34	400	Union N O Can (1.60b)	40	40	40
20	3⅝	300	Union Tobacco	4⅛	4	4½
8⅝	6½	500	Union Tob ctf	5	7	6½
108	92	200	United Carbon pf (7)	107½	107⅝	107½
61½	30	100	United Chem ptc pf (3)	40⅝	40⅝	40½
47⅞	36½	32,500	United Corp war	46⅝	43¼	43⅝
20½	13⅞	1,500	United Dry Dock	14½	13⅞	14
23¾	16⅛	300	United Elec Service	18⅛	18⅛	18⅛
50¼	21½	40,000	United Gas	50¼	47½	48⅝
307½	155½	1,400	United Gas Imp (4½)	307½	300	301
3½	⅞	12,600	United Gas Imp rts	3⅝	3⅝	3⅝
61⅞	30¼	16,200	Un Lt & Pow A (.60)	54⅝	51¼	53⅝
124⅝	99	1,600	Un Lt & P con pf (6)	116	114	116
11	4⅞	100	Unit Prof Sharing (1.20)	4⅞	4⅞	4⅞
65	48½	500	U S Dairy Prod A (4)	65	62	62
74½	54¼	4,300	U S Foil B (1)	60⅝	60¼	60¼
90⅝	28¼	200	U S Gypsum (1.60)	84¼	84	84
102	89¼	100	U S Indust 2d pf	91¾	90½	91½
19	17½	1,200	U S Lines	17½	17½	17½
62¼	43½	100	U S Radiator ctfs	46	46	46
6¼	4⅝	300	United Carbon rts	6⅛	6	6
22	21	......	United Car Fast	21¼	21¼	21¼
22	18	200	United Stores	22	20	20
91⅞	68¼	1,600	United Stores pf (6)	71⅜	68⅞	70
26	15½	500	United Verde ext (4)	16⅝	16⅝	16⅝
2⅝	.80	300	Unity Gold Min	1⅝	1½	1⅝
4⅝	3⅞	16,500	Union Carbon rts	4	3⅞	4
2⅛	[illegible]	200	Utah Metals	1½	1	1
44	24	2,500	Utilities Equities	38½	36	36⅝
30	25	600	United Wall Paper	25⅝	25	25⅝
9½	9	500	Un Reprod B	9⅝	9	9½
40	21⅝	4,600	Utilities Power (1a)	33½	33⅛	33⅛
78	21¾	400	Util Pow & Lt B ctf (1a)	74⅛	73½	73½
79	23½	2,300	Utility & Industries	48½	47⅝	48
54⅝	27	2,900	Utility & Indust pf (1½)	49⅝	47⅝	49⅝
			V			
133⅝	105½	100	Vacuum Oil (4)	122¼	122¼	122¼
38⅛	18½	600	Van Camp Pack	22⅝	22	22
53⅝	43	100	Veeder Root	49	49	49
6½	3	500	Venezuelan Pet (.20)	3½	3½	3½
18	10⅞	300	Vick Finance	14⅝	14¼	14⅝
			W			
107⅞	71¼	2,500	Walgreen Co	101⅛	97½	97⅝
83⅛	51	1,000	Walgreen war	73	70⅛	73
7	2½	1,200	Walker Mines	6⅛	6	6⅛
14¼	2⅞	100	Watson (JW) Co	3⅛	3⅛	3⅛
32	17½	200	Wayne Pump	22½	22½	22½
2¼	1	2,700	Wenden Cop Min	1	1	1
78¼	54	100	West Air Express (.60)	54	54	54
81	47½	200	West Auto Sup A (3)	66	66	66
105	105	50	West Power pf	105	105	105
104	104	200	Wheeling Steel	105	104	105
31	21⅞	100	Wildar Food (1⅛)	28½	28⅛	28½
30	11	200	Wil-Low Cafterias	14⅞	13	14⅞
78	68	300	Winton Engine	72	71⅞	71⅞
			Y			
1⅛	⅛	200	Yukon Gold	⅝	⅝	⅝
			Z			
44⅞	30	300	Zonite Prod	31½	30	30

Sale	Issue	High	Low	Close
	DOMESTIC BONDS.			
	A			
147,000	Alabama Pow 4½s, 1967	91	90½	91
3,000	Aluminum Corp 5s, 1952	101	100	100
10,000	Aluminum Ltd 5s, 1948	94¾	94¾	94¾
1,000	Am Aggregates 6s, 1943	95	95	95
4,000	Am Common Pow 6s, 1949	115¼	115¼	115¼
8,000	Am G & E 5s, 2028	91½	91½	91½
6,000	Am Pow & L 6s, 2016	103½	102⅞	103
2,000	Am Rad 4½s, 1947	97½	97½	97½
7,000	Am Roll M 5s, 1948	95½	95	95½
6,000	Appalach Pow 5s, 1956	95½	95	95
1,000	Ark Pow & Lgt 5s, 1956	93¾	93¾	93¾
2,000	Assoc Dye Print 6s, 1938	69	68	68
8,000	Asso G & E 5½s, 1977	139	135	136
8,000	Asso G & E 4½s, 1948	208½	205¼	205¼
1,000	Asso G & E 4½s, 1948, w-w	141	141	141
2,000	Asso Sim Hdw 6½s, 1933	86½	86½	86½
3,000	Assoc Tel Util 5½s, 1944	130⅞	128	128
3,000	Atlas Plywood 5½s, 1943	94¼	92	92¼
	B			
5,000	Bates Valve 6s, 1942	108½	108	108½
19,000	Bell Tel Can 5s, A, 1955	100	100	100
2,000	Boston & Me 6s, 1933	101	101	101
	C			
1,000	Can Nat Ry Equip 7s, 1935	106	106	106
2,000	Carolina P & L 5s, 1956	98	97½	97½
1,000	Cent St El 5s, 1948	82	82	82
23,000	Cent St Elec 5½s, 1954	99¾	99½	99¾
35,000	Ohic N Y Rwy 4¾s, 1949	109	108⅝	108½
2,000	Cigar Stores Inc 5½s, 1949	85	85	85
3,000	Cities Ser 5s, 1966	83	82	83
7,000	Cities Ser Gas 5½s, 1942	87	87	87
8,000	Cities Ser Gas Pipe 6s, 1943	92½	92⅛	92½
2,000	Cities Ser Pow 5½s, 1957	92⅞	92⅝	92¾
2,000	Cleve Illum 7s, 1941	106	106	106
6,000	Cons Gas Balt 5½s, 1952	106	105⅞	106
5,000	Cons Textile 8s, 1941	82	80¼	82
10,000	Consumers Pow 4½s, 1958	89	89	89
13,000	Cont Gas & El 5s, 1958	83½	83¼	83½
11,000	Cont Oil 5½s, 1937	92½	92½	92½
5,000	Cudahy Pack 5s, 1946	98½	98½	98½
	D			
1,000	Det Inter Bridge 6½s, 1952	84	84	84
6,000	Dixie Gulf Gas 6½s, 1937 A	76	76	76
	E			
3,000	El Paso Nat Gas 6½s, 1938	111	111	111
10,000	Empire O & R 5½s, 1942	86⅞	86⅝	86⅝
	F			
5,000	Federal Water 5½s, 1954	102	101⅞	101⅞
9,000	Firestone Cot M 5s, 1948	90⅞	90	90⅞
9,000	Fisk Rub 5½s, 1931	75	75	75
5,000	Fla Pow & Lt 5s, 1954	84	84	84
	G			
12,000	Gatineau Pow 5s, 1956	92⅞	92¼	92¼
4,000	Gatineau Pow 6s, 1941	98¼	98	98
7,000	Garlock Pack 6s, 1939	111	111	111
5,000	Gen Am Inv 5s, 1952, w-w	81	80⅞	81
5,000	Gen Ind Alcohol 6½s, 1944	100	100	100
55,000	Gen Theater Eq 6s, 1954	165¼	160½	165¼
4,000	Georgia & Fla 6s, 1946	49	48½	49
5,000	Georgia Power 5s, 1967	94⅝	94⅝	94⅝
1,000	Goodyear T & R 5½s, 1931	98¾	98¾	98¾
3,000	Grand Trunk 6½s, 1936	104½	104¼	104½
8,000	Ground Grip 6s, 1944	107½	105¾	106
11,000	Gulf Oil Pa 5s, 1947	99¾	99½	99¾
1,000	Gulf Oil Pa 5s, 1937	98½	98½	98½
2,000	Gulf St Util 5s, 1956	93	93	93
	H			
2,000	Hood Rubber 5½s, 1936	86	86	86
6,000	Houston Gulf Gas 6½s, 1943	79	77	77
6,000	Houston Gulf Gas 6s, 1943	76	73	76
20,000	Hygrade Food 6s, 1949	99½	99½	99½
	I			
3,000	Indept Oil 6s, 1939	106	105	105½
10,000	Indianapolis P & Lt 5s, 1957	96¼	94¾	96¼
3,000	Inter Power Sec 7s, 1957	94¾	94¾	94¾
5,000	Inter Pub Serv 5s, 1956	128¾	128¾	128¾
5,000	Invest Bonds & Share 5s, A, 1947	100	100	100
2,000	Iowa-Nebr Lt & P 5s, 1957	89	89	89
	K			
14,000	Koppers Gas & C 5s, 1947	94½	93⅞	94⅝
	L			
6,000	Lehigh P S 6s, A, 2026	103⅛	102⅛	102½
2,000	Libby, McN & L 5s, 1942	91½	91	91
	M			
6,000	Manitoba Pow 5½s, 1951	97¼	96½	97½
12,000	Mass Gas 5½s, 1946	100¾	100¾	100¾
12,000	Memphis Nat Gas 6s, 1943	100	99¼	100
4,000	Metro Edison 4½s, 1968	93¼	93¼	93¼
5,000	Miss River Fuel 6s, 1944	114½	114½	114½
1,000	Montreal Lt & Pow 5s, 1951	99	99	99
2,000	Morris & Co 7½s, 1930	100	100	100
10,000	Munson Steam 6½s, 1937	118	117⅞	118
	N			
12,000	Narragansett 5s, 1957	96¼	96	96
1,000	Nat Pow & Lt 6s, 2026	103¼	103¼	103¼
6,000	Nat Pub Serv 5s, 1978	74⅞	74⅝	74⅞
5,000	Nat Trade Journal 6s, 1938	67	66	66
4,000	Neisner Bros 6s, 1948	103	103	103
5,000	New Eng Gas & El 5s, 1948	86	86	86
4,000	New Eng Gas & El 5s, 1947	87	87	87
11,000	N Y Foreign, Inc, 5½s, 1948	86	86	86
25,000	N Y Pow & Lt 4½s, 1967	91¼	91	91
5,000	Niag Falls Pow 6s, 1950	105	105	105
3,000	Nor Ind Pub Serv 5s, 1966	95⅝	94½	95⅝
1,000	Nor State Power 6½s, 1933	101⅞	101⅞	101⅞
2,000	North Texas Util 7s, 1935	104½	104½	104½
	O			
5,000	Ohio Power 5s, B, 1952	98	98	98
21,000	Ohio Power 4½s, D, 1956	90	89⅞	90
	P			
2,000	Pac Gas & Elec 4½s, 1957	91	91	91
18,000	Pacific West Oil 6½s, 1943	95	94½	95
2,000	Parmelee Trans 6s, 1944	89	89	89
18,000	Penn D & W 6s, 1949	98¼	97	98¼
1,000	Penn Ohio Ed 6s, 1950, w w	100¼	100¼	100¼
1,000	Penn Ohio Ed 5½s, 1959, B	91½	91½	91½
6,000	Phila Elec 5½s, 1972	104⅝	104	104⅝
1,000	Phila Elec 5s, 1947	105	105	105
1,000	Potomac Edis 5s, 1956	94⅞	94⅞	94⅞
2,000	Power Corp N Y 5½s, 1947	90	90	90
	R			
15,000	Reliance Bronze 6s, 1944	95	95	95
10,000	Reliance Mang 5s, 1954	109	108½	108½
7,000	Rochester Cent Pow 5s, 1953	82¼	82	82¼
2,000	Ryeson & Son 5s, 1943	91⅝	91⅝	91⅝
	S			
2,000	St Louis Gas & Coke 6s, 1947	82¼	82¼	82¼
1,000	Schulte R E 6s, 1935 w w	80	80	80
1,000	Scripps 5½s, 1943	92¼	92¼	92¼
2,000	Servel Inc 5s, 1948 new	73	73	73
1,000	Shawsheen 7s, 1931	96½	96½	96½
11,000	Shawinig W & P 4½s, 1967	90	89⅝	90
10,000	Shell Union 5s, 1949	100¼	100	100¼
2,000	Snider Pack 6s, 1932	81½	81	81
8,000	SEP & L 6s, 2025 w w	102	101⅛	101⅛
1,000	South Cal Ed 5s, 1944	99	99	99
6,000	South Cal Ed 5s, 1952	100	99	99
2,000	Southwest Dairies 6½s, 1938	96	96	96
3,000	Southwest G & E 5s, A, 1957	93½	92⅝	92⅝
1,000	Southern Nat Gas 6s, 1944	97½	97⅛	97½
1,000	Southwest Pow & L 6s	103	103	103
2,000	Stand Inv 5½s, 1939	100⅝	100½	100⅝
12,000	Stand Pow & Lt 6s, 1937	97	96⅞	97
1,000	Sun Maid Raisin 6½s	79½	79½	79½
3,000	Sun Oil 5½s, 1939	99¾	99¾	99¾
12,000	Swift Co 5s, 1932	99⅛	98¾	98⅞
	T			
12,000	Texas City Gas 5s, 1948	88	85¾	86
2,000	Tex P & Lt 5s, 1956	94	93½	94
2,000	Thermoid Co 6s, 1934	94	94	94
	U			
6,000	Ulen & Co 6s, 1944	99	99	99
5,000	United Am Inv 5s, 1948	115	114½	115
9,000	Un Lgt & Ry 5½s, 1952	84	81½	84
3,000	Un Lgt & Ry 6s, 1952	97⅞	97⅝	97⅞
1,000	U S Rub 6½s, 1930	99	99	99
5,000	U S Rub 6½s, 1932	97	97	97
5,000	U S Rub 6½s, 1933	97¼	97	97
2,000	U S Rub 6½s, 1935	96¼	96¼	96¼
3,000	U S Rub 6½s, 1936	97	96⅝	96⅝
2,000	U S Rub 6½s, 1937	96	96	96
2,000	U S Rub 6½s, 1938	97	97	97
4,000	U S Rub 6½s, 1940	96	96	96
10,000	Util Pow & Lt 5s, 1959	93⅝	93½	93⅝
	V			
1,000	Valvoline Oil 7s, 1937	102⅝	102¾	102⅝

CONTINUED ON NEXT PAGE.

First Mortgage Loan

Applications Invited at Current Rates of Interest

Glover & Flather
1508 H St. N.W.
National 1753

Continental Trust Co.
14th and H Streets
Capital, $1,000,000.00

Checking Accounts
Savings Accounts
Time Deposits
Foreign Exchange
Commercial Credits
Travelers' Credits
Travelers' Cheques
Acceptance Credits
Collections
Real Estate Loans
Investment Securities
Corporate Trusts
Individual Trusts
Administrator, Executor
Safe Deposit Boxes

Continental Trust Co.
14th and H Streets
Wade H. Cooper, President
Capital, $1,000,000.00

YOU CAN INVEST WITH CONFIDENCE IN OUR 6% FIRST MORTGAGE NOTES

Subscriptions from dealers having been received in an amount substantially in excess of this offering, this advertisement appears as a matter of record only.

200,000 Shares

Community Water Service Company

Common Stock
No Par Value

The sale of this stock does not represent new financing of the Company

Transfer Agents: City Bank Farmers Trust Company, New York City; Central Trust Company of Illinois, Chicago

CAPITALIZATION
(Upon completion of the present recapitalization)

	Authorized	Issued
Gold Debentures, due 1946	*	$6,750,000**
Cumulative First Preferred Stock	100,000 Shs.	34,600 Shs.
Common Stock	1,500,000 Shs.	1,000,000 Shs.

* Limited by restrictions of agreement securing these Debentures.

The following information has been summarized by Mr. Reeves J. Newsom, Executive Vice-President of the Company:

Business: The Community Water Service Company, a Delaware corporation, through its subsidiary companies, owns and/or controls and operates water companies supplying water for domestic, municipal and industrial purposes to 182,340 consumers in over 100 communities located in ten states, and, in addition, serves gas to Greenwich, Connecticut, and several surrounding communities, which territory is suburban to New York City. These properties have been in continuous and successful operation for various periods up to 70 years. The Company's subsidiaries and affiliated companies serve a population estimated at 1,100,000, which includes that of Peoria, Illinois; Greenwich, Connecticut; Lexington, Kentucky; Marion and Tiffin, Ohio; Williamsport and Washington, Pennsylvania; New Rochelle and a principal portion of Westchester County located suburban to New York City. The territories served are located adjacent to large centers of population such as New York, St. Louis, Philadelphia, Pittsburgh and Harrisburg, and give every indication of continuing growth and prosperity. Consolidated assets as of July 31st, 1929, were in excess of $76,000,000.

Earnings: Consolidated gross revenues of Community Water Service Company, as reported for the 12 months ended July 31st, 1929, were $7,053,082.57. Net income after deducting all operating expenses, maintenance, all interest charges and preferred dividends, depreciation (renewals and replacements), and taxes (including estimated Federal Income Taxes) was $967,695.91.

Growth Table: Statistics showing the development of the properties:

Calendar Year	Miles of Mains	Number of Hydrants	Number of Consumers	Gross Earnings
1928	2,297	12,315	182,340	[illegible]
1927	2,216	11,436	175,724	6,400,936
1926	2,148	11,135	169,565	5,903,463
1925	2,079	10,795	163,174	5,372,663
1924	2,013	9,972	154,912	4,941,819

* Gross Earnings for the 12 months ended July 31st, 1929, were $7,053,082.

Dividends: It is the present policy of the Directors to declare dividends semi-annually (February 1st and August 1st) at the annual rate of six per cent in stock, that is, six shares per each one hundred shares outstanding.

Application will be made to list this stock on the New York Curb Exchange

This stock is offered when, as and if issued and received by us, subject to prior sale and change in price and subject to approval of counsel, Messrs. Chapman and Cutler. In the first instance, temporary certificates may be delivered pending preparation of definitive certificates.

Price $15 Per Share

P. W. CHAPMAN & CO. INC.
NEW YORK CHICAGO

The information contained herein, while not guaranteed or of our warranty, has been obtained from sources believed to be reliable.

BANK CHAIN GROWTH BEING STUDIED HERE

Treasury Officials Say Expansion Unlikely to Cause New Legislation Now.

RIGGS STOCK RECEDES

By THOMAS M. CAHILL.

Local bankers are watching with interest the brisk increase in chain banking throughout the country, and there is considerable speculation regarding the probable policy of Congress in dealing with the situation. At the Treasury it has been announced that while the growth of chain banking was being observed with interest, no recommendations relative to this subject would be made to Congress.

The subject, it was said, must be approached carefully because of its broad scope. A close consideration of the entire banking structure is essential, the bankers being not yet of one mind with reference to a governing policy.

The situation results from a new tendency in banking; the wide control of banks by holding companies which form chains of them. One company in Minnesota has acquired control of approximately 100 banks in the Northwest. This particular action followed a series of failures of smaller banks and was taken with the belief that a chain system would afford greater stability and be generally beneficial to banking, business, industrial and agricultural interests in that section.

At present it is believed there is no legislative control of the chain banking practice except in its application to national banks, one national bank not being permitted to own another, although several national or reserve member banks might be controlled by a holding company.

Much debate and controversy is predicted when the question reaches Congress, however. It is anticipated its submission will signal the assembly for a formidable group opposed to the growth of centralized control of national finance.

New Telephone Facilities.

Additional telephone facilities for Washington, involving expenditures of $784,655, have just been authorized by the board of directors of the Chesapeake & Potomac Telephone Co. The placing of these facilities will bring the total amount authorized for similar work in the District of Columbia so far this year to $2,419,885.

The facilities to be provided include the installation and modification of telephone equipment on the subscribers' premises for dial operation in the Metropolitan, District and National central office areas and the installation of fifteen toll switchboards equipped for 100 outward lines and 300 inward lines, together with associated equipment.

These switchboards will require the services of 30 additional operators. The installation of these switchboards is made necessary to take care of the increased number of toll calls now being made between Washington and various cities throughout the country.

Outside plant facilities authorized by the board of directors include underground conduit extensions in the Georgia central office district, and cable connections in the new bridges now being erected across the Chesapeake & Ohio Canal at Twenty-ninth and Thirty-first streets northwest, in the west central office area.

The board of directors of the Chesapeake & Potomac Telephone Co. includes: Charles J. Bell, E. C. Graham, John Poole, B. F. Saul, Lloyd B. Wilson, Marshal D. Sedam, Philip O. Coffin, and D. S. Porter, Washington; and Walter S. Gifford and Eugene S. Wilson, New York.

Loading of Revenue Freight.

Loading of revenue freight for the week ended on September 14 totaled 1,138,062 cars, the car service division of the American Railway Association announced yesterday.

This was an increase of 15,002 cars over the same week last year and an increase of 25,419 cars over the same week two years ago. It also was an increase of 135,990 cars over the preceding week this year, when loadings were reduced somewhat due to the observance of Labor Day.

Loadings of revenue freight in 1929 compared with the previous year follows:

	1929	1928
Four weeks in January	3,570,978	3,448,895
Four weeks in February	3,767,758	3,590,742
Five weeks in March	4,807,944	4,752,559
Four weeks in April	3,983,978	3,740,307
Four weeks in May	4,205,709	4,005,155
Five weeks in June	5,260,571	4,924,115
Four weeks in July	4,153,220	3,944,041
Five weeks in August	5,590,853	5,348,407
Week of September 7	1,017,072	991,385
Week of September 14	1,153,062	1,138,060
Total	37,511,148	35,883,666

Riggs Bank Stock Reacts.

Riggs National Bank stock, which created a recent sensation on the Washington Stock Exchange by mounting to six new highs in six consecutive sessions, representing a total climb of 41½ points, fell back nine points in a single sale yesterday, and closed with 610 bid and 630 asked.

Heavy sales of the smaller-priced issues sent the stock turnover to a record high for the month of 793 shares, a 276-share improvement over Monday's session. Bonds were neglected, however, total transactions of $5,500 marking a $9,900 recession from the preceding day.

Bank Makes Annual Award.

The Commercial National Bank made its annual award yesterday of prizes to employes who have successfully completed courses offered by Washington Chapter, American Institute of Banking. Besides paying membership dues and tuition fees of employes in the chapter and its classes, the bank also rewards those who are successful students with cash prizes of $25 for elementary and $50 for standard courses.

Employes receiving awards were Claude B. Novarro, completing both standard and prestandard courses; Herman O. Corder, Eugene B. Glenn, A. C. Harris, George W. Hurst, L. B. Rouche and Homer G. Smith, standard courses, and Thelma L. Courtney, Robert W. Crandall, Harold F. Hair and G. F. Single, prestandard courses.

In addition to the prizes, a number of refunds were made for tuition for post-graduate courses and dues for attendance at the required number of classes. President R. Golden Donaldson of the bank distributed the prizes.

Chicago Tickers to Be Installed.

Following several conferences between certain local brokers and representatives of the Chicago Stock Exchange, this institution will install complete ticker service in several local brokers' offices. The move is in line with the rapidly expanding business of the Chicago board and for the convenience of many Midwestern people living in this city.

Myles H. Quail, of Y. E. Booker & Co., has returned to his office from an extended motor trip through New England.

Edward L. Hillyer, vice president, Union Trust Co., will return October 1 from a motor trip through Canada.

Eliot H. Thomson, of the Washington Loan & Trust Co., has returned after a short vacation.

Ralph R. DePrez, manager Dupont Circle Branch, Riggs National Bank, has returned from a vacation.

BOND SALES ON NEW YORK EXCHANGE

TUESDAY, SEPTEMBER 24, 1929.

(Reported direct from the New York Stock Exchange by J. S. W. Seligman & Co.

UNITED STATES GOVERNMENT WAR LOANS.

The Following Sales Are Given in Lots of $1,000. Quotations in dollars and 32nds of a dollar.

Sale	Issue	Open	High	Low	Last
25	Liberty 3½s	97.14	97.17	97.14	97.17
20	Liberty 1st 4¼s	98.17	98.18	98.17	98.18
61	Liberty 4th 4¼s	98.26	98.24	98.20	98.23
23	U S G 4¼s	106.14	106.20	106.14	106.20
37	U S G 4s	102.16	102.26	102.15	102.16
2	U S G 3¼s	100	100	100	100
6	U S G 3¼s, 1943	97.10	97.10	97.10	97.10
10	U S G 3¼s, 1947	97.10	97.10	97.10	97.10

FOREIGN GOVERNMENT BONDS.

Sale	Issue	Open	High	Low	Last
	A				
3	Antioquia, Dept of, A-7s, 1945	89½	89½	89½	89½
3	Antioquia, Dept of, D-7s, 1945	85	85	85	85
2	Antioquia, Dept of, 1st 7s, 1957	85	85	85	85
1	Antwerp 5s, 1958	91½	91½	91½	91½
1	Argentine Govt 6s, ser A, 1957	99¼	99¼	99¼	99¼
1	Argentine Govt 6s, ser B, 1958	99	99	98¾	98¾
3	Argentine Govt 6s, June, 1959	98½	98½	98½	98½
3	Argentine Govt 6s, October, 1959	99	99	99	99
1	Argentine Govt 6s, May, 1960	98½	98½	98½	98½
1	Argentine Govt 6s, October, 1960	98½	98½	98½	98½
34	Argentine Govt 6s, Sept, 1960	99	99¼	99	99
2	Argentine Govt 6s, February, 1961	98½	98½	98½	98½
6	Argentine Govt 6s, May, 1961	98½	98½	98½	98½
1	Argentine Govt 5s, 1945	90	90	90	90
9	Australia 5s, 1955	91½	91½	91½	91½
1	Australia 5s, 1957	91	91½	91	91¼
1	Australia 4½s, 1956	86	86	86	86
10	Austrian Govt 7s, 1943	102⅛	102⅛	102⅛	102⅛
	B				
1	Bavaria, King of 6½s, 1945	91½	91½	91½	91½
3	Belgium, King of 6s, 1955	99¾	100	99¾	100
12	Belgium, King of 6½s, 1949	104¼	104¼	104¼	104¼
2	Belgium, King of 7½s, 1945	114¾	114¾	114¾	114¾
15	Belgium, King of, 7s, 1955	107⅞	107¾	107⅝	107⅝
10	Belgium, King of, 7s, 1956	106	106	106⅞	106⅞
4	Berlin 6s, 1958	85	85	85	85
3	Bogota, City of, 8s, 1945	100	100	100	100
9	Bolivia 8s, 1947	99¾	99¾	99½	99½
5	Bordeaux, City of, 6s, 1934	99½	100	99½	100
5	Brazil, U S of, 7s, 1952	95½	95½	95¼	95¼
1	Brazil, U S of, 6½s, 1926-57	87¾	87¾	87¾	87¾
1	Brazil, U S of, 6½s, 1927-57	87½	87½	87½	87½
4	Brazil, U S of, 8s, 1941	105	105	105	106
8	Bremen, State of, 7s, 1935	100¼	100½	100¼	100½
7	Brisbane, City of, 5s, 1957	90	90½	90	90½
5	Buenos Aires, City of, 6½s, 1955	100¼	100½	100½	100½
5	Bulgaria, King of, 7½s, 1968	85	85	85	85
	C				
1	Canada, Dom of, 5s, 1931	99¾	99¾	99¾	99¾
12	Canada, Dom of, 5s, 1952	103	103¼	103	103¼
8	Canada, Dom of, 4½s, 1936	97½	97½	97¼	97¼
1	Carlsbad, City of, 8s, 1954	104	104	104	104
1	Chile, Rep of, 6s, 1980	89½	89½	89½	89½
2	Chile, Rep of, 6s, 1961	88¾	88¾	88¾	88¾
4	Chile, Rep of, 6s, 1961, January	89¼	89¼	89¼	89¼
2	Chile, Rep of, 6s, 1962	88¾	88¾	88¾	88¾
2	Chile, Rep of, 6s, 1961, September	89¾	89¾	89¾	89¾
1	Chile 7s, 1942	100¼	100¼	100¼	100¼
1	China 5s, 1951	36½	36½	36½	36½
4	Colombia, Rep of, 6s, 1961, Jan	79¾	79¾	79¾	79¾
21	Colombia, Rep of, 6s, 1961, Oct	79½	79¾	79¼	79¼
7	Copen, City of, 5s, 1952	93¾	94½	93¾	94½
4	Cordoba, City of, 7s, 1937	92	92	92	92
5	Cordoba, City of, 7s, 1957	93½	93½	93½	93½
2	Costa Rica, Rep of, 7s, 1951	90	90	90	90
5	Cundinamarca, Dept. of, 6½s, 1959	73¾	73¾	73¾	73¾
1	Czechoslovakia, Rep of, 8s, 1951	109	109	109	109
	D				
4	Denmark, King of, 6s, 1942	103¼	103¼	103¼	103¼
6	Denmark, King of, 4½s, 1962	85¾	85¾	85¾	85¾
1	Danish Mun 8s, Ser A, 1946	108¾	108¾	108¾	108¾
1	Dominican Rep, 5½s, 1942	92	92	92	92
1	Dutch E India 6s, 1947	102¼	102¼	102¼	102¼
1	Dutch E India 6s, 1962	102½	102½	102½	102½
	F				
6	Finland, Rep of, 5½s, 1958	84½	84¾	84½	84½
4	Finland, Rep of, 7s, 1950	99	99	99	99
3	Finnish Municip 6½s, 1954, B	91¼	91¼	91¼	91¼
3	French Govt 7½s, 1941	113	113	113	113
73	French Govt 7s, 1949	108¾	108¾	108¾	108¾
	G				
4	German Govt 7s, 1949	105¼	105¼	105¼	105¼
2	Greek Govt 6s, 1968	80¼	80½	80¼	80½
	H				
1	Haiti, Rep of, 6s, 1952	98½	98½	98¼	98¼
4	Hungarian Con Mun 7½s, 1945	88¾	89	88½	89
1	Hungarian Land Mtge 7½s, 1961	97½	97½	97½	97½
4	Hungary, King of, 7½s, 1944	100	100¼	100	100½
	I				
2	Irish Free State 5s, 1960	95½	95½	95½	95½
18	Italy, King of, 7s, 1951	95¾	95¼	95¼	95¾
	J				
35	Japanese 6½s, 1954	102¾	102¾	102¾	102¾
	L				
2	Lower Austria, Prov of, 7½s, 1950	96½	96¾	96½	96¾
	M				
4	Marseilles, City of, 6s, 1934	100	100	100	100
16	Mexico, U S of, 4s, 1910, small	15½	15½	15¼	15¼
8	Minas Geraes 6½s, 1958	86¾	87	86¾	87
1	Montevideo, City of, 7s, 1952	99½	99¾	99½	99½
	N				
1	New South Wales 5s, 1958	91	91	91	91
6	Norway, King of, 8½s, 1965	99¼	99½	99¼	99¼
3	Norway, King of, 6s, 1943	102¼	102¼	102	102
2	Norway, King of, 6s, 1944	102	102	102	102
	O				
3	Pernambuco, State of, 7s, 1947	87¼	88	87¼	88
5	Peru 6s, 1960	81¾	81½	81¾	81½
10	Peru 6s, 1961	82¾	82¾	82¾	82¾
3	Poland 8s, 1950	91½	92½	91½	92½
5	Poland 7s, 1947	94¼	94¾	94¼	94¾
1	Prague, City of, 7½s, 1952	105¾	105¾	105¾	105¾
	Q				
1	Queensland, State of, 6s, 1947	103	103	103	103
	R				
1	Rio de J, City of, 8s, 1946	102¼	102¼	102¼	102¼
3	Rio de J, City of, 6½s, 1953	87¼	87½	86	86
1	Rio Gr do Sul, St of, 8s, 1946	105¼	105¼	104½	105¼
4	Rio Gr do Sul, St of, 6s, 1968	78¾	78¾	78½	78½
5	Rome, City of, 6½s, 1962	86½	86½	86½	86½
	S				
1	Salvador, Rep of, 8s, 1948	108	108	108	108
2	Seine, Dept of, 7s, 1958	105¾	106¼	105	105
3	Serbs, C & S, King of, 8s, 1962	84½	84½	84	84
3	Serbs, C & S, King of, 7s, 1962	73½	73½	73½	73
4	Silesia 7s, 1958	74	74	74	74
6	Soissons, City of, 6s, 1936	99¼	99¼	99¼	99¼
2	Sweden, King of, 5½s, 1954	103¼	103¼	103¼	103¼
16	Sweden, King of, 6s, 1939	101¾	101¾	101¾	101¾
8	Switzerland, Govt of, 5½s, 1946	102½	102¼	102¼	102¼
30	Switzerland, Govt of, 6s, 1940	106½	106½	106½	106½
	U				
1	U K Gt B & I 5½s, 1937	102¼	102¼	102¼	102¼
5	Uruguay, Rep of, 8s, 1946	106½	106½	106½	106½
1	Uruguay, Rep of, 6s, 1960	97	97	97	97
	V				
4	Vienna, City of, 6s, 1952	82½	82½	82½	82½
	W				
1	Warsaw 7s, 1958	76½	76½	76½	76½
	Y				
3	Yokohama, City of, 6s, 1961	92	92	92	92

DOMESTIC BONDS—RAILS AND MISCELLANEOUS.

Sale	Issue	Open	High	Low	Last
	A				
1	Ajax Rub 8s, 1936	73	73	73	73
5	Agri Mtge Bank 6s, 1948	74½	74½	73½	73½
11	Abitibi Power 5s, 1953	83¾	83¾	83¾	83¾
77	Allegheny Corp 5s, 1944	109	109½	109	109
29	Allegheny Corp 5s, 1949	109½	109¾	109½	109½
9	Allis-Chalmers 5s, 1937	99¾	99¾	99¾	99¾
3	Amer Agri Chem 7½s, 1941	105	105	105	105
15	Amer Internat 5½s, 1949	117½	117½	118¾	115¾
1	Amer I. G. Chem 5½s, 1949	113	114	113	113¼
1	Amer Smelt 5s, 1947	100½	100½	100¼	100½
4	Amer Sugar Ref 6s, 1937	103	103	103	103
874	Amer T & T conv 4½s, 1939	216	216	215	216
1	Amer T & T col tr 5s, 1946	101⅞	101⅞	101⅞	101⅞
4	Amer T & T col 5½s, 1943	105¼	105¼	105	105¼
15	Amer Tel & Tel 5s, 1960	101¾	101⅝	101¼	101⅝
10	Amer Water Works 5s, 1934	98½	98½	98½	98½
3	Amer Water Works 6s, 1975	103	103	103	103
1	Amer Writing Paper 6s, 1947	80½	80½	80½	80½
4	Armour & Co 4½s, 1939	86½	86½	86½	86½
7	Armour & Co of Del 5½s, 1943	85½	85¼	85	85
2	At. T & S F gen 4s, 1995	91	91	91	91
39	At. T & S F 4½s, 1996	157	157	156	156
1	Atlanta and Charlotte 5s, 1944	99	99	99	99
1	Atlantic Coast Line 4s, 1952	88¾	88¾	88¾	88¾
1	Atlantic Coast Line 4½s, 1964	94	94	94	94
4	Atlantic Gulf & W I 5s, 1959	72½	72½	72	72
2	Atlantic Refining 5s, 1937	99¾	99¾	99¾	99¾
	B				
10	B & O 1st 4s, 1948	91	91	90¾	91
6	B & O cvt 4½s, 1933	96¾	97	96¾	97
12	B & O 1st g 5s, 1948	101½	101½	101¼	101½
4	B & O ref & gen 5s, 1995	99⅜	99¾	99⅜	99¾
3	B & O ref 6s, 1995	108¼	108¼	108¼	108¼
1	B & O (S W Div) 5s, 1950	100½	100½	100½	100½
4	B & O 5s, Ser D, 2000	100	100	100	100
3	Batavian Petroleum 4½s, 1942	90¼	90¾	90½	90¾
1	Berlin Elec 6½s, 1959	88½	88½	88½	88½
1	Berlin Elec Elev 6½s, 1956	88¼	88¼	88¼	88¼
4	Berlin City Elec 6½s, 1951	87	87	87	87
2	Beth Steel 5s, 1936	99½	99⅞	99½	99⅞
10	Beth Steel 5½s, 1953	104½	104½	104½	104½
9	Beth Steel 6s, 1948	104¼	104¼	104	104½
1	Boston & Maine 5s, 1967	94½	94½	94½	94½
2	Boston & N Y Air L 4s, 1955	77	77	77	77
3	Bway Cons Mills 6½s, 1934	52¾	52¾	52¾	52¾
2	Bklyn Edison 5s, A, 1949	102⅝	102⅝	102½	102½
5	Bklyn Man Tran 6s, 1968	90¾	90¾	90½	90½
5	Bklyn Union Gas 5s, 1945	103⅛	103⅛	103⅛	103⅛
2	Bush Term Bldg 5s, 1960	100	100	100	100
	C				
5	Canadian Nat 4½s, 1954	92	92	92	92
1	Canadian National 4½s, 1957	91¼	91¼	91¼	91¼
5	Canadian Nor 7s, 1940	111	111	111	111
11	Canadian Pac deb 4s	80¾	80⅞	80½	80½
7	Canadian Pac 4½s, 1946	97¾	97⅝	97⅝	97⅝
5	Canadian Pac 5s, 1953	100½	100½	100¼	100¼
31	Central of Ga 5s, Ser C, 1959	96	96	95¾	96
19	Central Pacific 5s, 1960	100⅜	100½	100	100¼
5	Certainteed Prod 5½s, 1948	73	73	73	73
2	Ches & O cvt 4½s, 1930	99¼	99¼	99¼	99¼
2	Ches & Ohio 4½s, 1993	93	93	93	93
1	Ches & O cons 5s, 1939	102	102	102	102
12	Ches Corporation 5s, 1947	97⅞	97⅞	97½	97¾
2	Chi & Alton 1st 3½s, 1950	70	70	70	70
1	C B & Q gen 4s, 1958	88½	88½	88½	88½
4	C & E Ill 1st cons g 5s, 1951	75	76	75	76
1	Chi Gas Lt & Coke 5s, 1937	100	100	100	100
18	Chi Great West 1st 4s, 1959	65	65	64¾	64¾
4	C M & St P & Pac 5s, 1975	87¼	87½	87¼	87½
59	C M St P & Pac a/s 5s, 2000	78	78¼	77⅝	78
2	C M & St P g 4½s, 1989, E	90	90	90	90
9	Chi & N W 4½s, 2037	91½	91½	91¼	91¼
4	Chi & N W gen 5s, 1987	104½	104½	104½	104½
1	Chi & N W 1st ref 5s, 2037	101¾	101¾	101¾	101¾
1	Chi & N W 7s, 1930	100¾	100¾	100¾	100¾
1	Chicago Rys 1st 5s, 1927	78½	78½	78½	78½
5	Chi R I & P ref 4s, 1934	92½	92¾	92½	92½
2	Chi R I & P 4½s, 1952	88½	88⅝	88½	88⅝
5	Chi St P Minn & Omaha 5s, 1930	98¾	98¾	98¾	98¾
1	C Terre H & S E 1st 5s, 1960	91	91	91	91
7	Chi & W Ind 5½s, 1962	101¼	101½	101¼	101½
13	Chile Copper 5s, 1947	94	94	94	94
2	C C C & St L 4½s, 1977	91⅝	91½	91⅝	91⅝
1	Cleve U Term 5½s, 1972	105½	105½	105½	106½
1	Colon Oil 6s, 1938	93½	93½	93½	93½
11	Columbia Gas & El 5s, 1952, May	98	98¼	97¾	97¾
6	Columbia G & El 5s, 1952, April	97⅛	97⅛	97¼	97¼
2	Commercial Credit 5½s, 1938	91	91	91	91
87	Commercial Inv 5½s, 1949	106¾	106¾	105	105
5	Consol Agriculture 6½s, 1958	79	79	79	79
2	Consol Gas N Y 5½s, 1945	105	105	104½	104½
2	Cons Coal of Md 1st 5s, 1950	68½	67	68½	67
1	Crown Cork 6s, 1947	98¾	98¾	98¾	98¾
5	Cub Am S 1st col 6s, 1931	99½	99¾	99½	99¾
2	Cuba Cane Sugar 7s, 1930, ct	55½	55½	55½	55½
1	Cuban Nor Rys 5½s, 1942	80½	80½	80¼	80½
5	Cuba Ry 1st 5s, 1952	82¼	82¼	82¼	82¼
1	Cuyamel Fruit Co 6s, 1940	98¼	98¼	98¼	98¼
	D				
5	Del & H 1st & ref 4s, 1943	90	90	89½	89½
1	Den & R Gr & West 5s, 1978	94½	94½	94¼	94½
17	Den. R Gr & West 5s, 1955	89½	89½	89¼	89¼
3	Detroit Ed 1st 5s, 1933	100¾	101	100¾	101
2	Detroit Ed 1st & ref 6s, 1940	107	107	107	107
6	Dodge Bros 6s, 1940	98	98¼	98	98½
7	Duke-Price Pow 6s, 1966	104	104	103¾	103¾
	E				
2	E Cuba Sugar 7½s, 1937	82½	82½	82½	82½
9	Edith Rock-McCor Trust 6s, 1934	101½	101½	101½	101½
1	Elec Power of Germany 6½s, 1950	91	91	91	91
6	Erie 1st cons g 1n 4s, 1996	75¾	75½	73½	75¼
25	Erie R R 5s, 1967	91¾	91¾	91½	91½
2	Erie (Genesee Riv Div) 6s, 1957	106¼	106¼	106¼	106¼
2	Erie & Jersey 1st 6s, 1955	107¾	107¾	107¾	107¾
5	Erie 1st cons ext 7s, 1930	101	101	101	101
1	East Ry 7s, 1954	102¾	102¾	102¾	102¾
	F				
1	Fed Lt & Trac 1st 6s, 1942	101¼	101¼	101¼	101¼
1	Fisk Rubber 8s, 1941	93	93	93	93
4	Fla East Coast 1st & ref 5s, 1974	66½	67	66½	67
5	Fla East Coast 4½s, 1959	89	89	89	89
6	Fonda (J & G) 4½s, 1972	35	35	35	35
	G				
10	Gen Asphalt 6s, 1939	107¼	107¼	107¼	107¼
4	Gen Steel 5½s, 1949	101¼	101¼	100⅝	100⅝
1	Gen Motors Accept 6s, 1937	101¾	101¾	101⅝	101⅝
6	Gen Pub Serv 5½s, 1949	112¾	112¾	112	112
1	German Cen Agri Bank 7s, 1950	95⅝	95⅝	95⅝	95⅝
4	Ger Cen Agri Bank 6s, 1960, July	77¾	77¾	77½	77½
1	Ger Cen Agri Bank 6s, 1960, Oct	78¼	78¼	78¼	78¼
1	Ger Cen Agri Bank 6s, 1938	86¾	86¾	86¾	86¾
1	Ger Cen Elec 7s, 1945	95⅝	95⅝	95⅝	95⅝
3	Ger Cen El 6½s, 1940, x-war	96	96	96	96
3	Ger Cen Elec 6s, 1948	91	91	91	91
10	Goodyear T & R 5s, 1957	88½	88½	88	88
1	Gr Trunk of Can deb 6s, 1936	103⅛	103⅛	103⅛	103⅛
6	Gr Trunk of Can deb 7s, 1940	110	110	109	109
1	Gt Cons El P of Jap 6½s, 1950	90½	90¼	90⅛	90¼
8	Gt Nor 5½s, 1952	106¼	106¼	106¼	106¼
7	Gt Nor 7s, 1938	109⅛	109⅛	109⅛	109¼
1	Gulf States Steel 5½s, 1952	97	97	97	97
	H				
2	Hudson Coal Co 5s, 1962	71	71½	71	71½
3	H & M 1st & ref 5s, A, 1957	90¾	90¾	90	90
14	H & M adj inc 5s, 1957	72¼	72½	72	72
8	Humble Oil 5½s, 1932	100	100	100	100
	I				
2	Ill Cen 4¾s, 1966	95½	95½	95½	95½
11	Ill Cen ref 5s, 1955	102⅜	102¼	102⅛	102⅜
3	Ill Cen 6½s, 1936	107½	107½	107½	107½
1	Ill C, Chi & St L & N O 5s, 1963	100	100	100	100
10	Ill Steel deb 4½s, 1940	94	94	94	94
1	Indiana Limestone 6s, 1941	97¾	97¾	97¾	97¾
2	Indiana Steel 1st std 5s, 1952	76½	76½	76½	76½
2	Indiana Union Ry 5s, A, 1965	104½	104½	104½	104½
19	Inland Steel Co 4½s, 1978	101¼	101¼	101¼	101¼
47	Interb R T ref 5s, 1966	91	91	91	91
21	Interb R T ref 5s, 1966, sta	66¾	66¾	65	65
4	Interb R T 5s, 1932	65	65	64¾	65
1	Internat Agri 5s, 1932	57¾	57¾	57	57
3	Internat Cement 5s, 1948	93	93	93	93
2	Inter & Gt N 1st 6s, 1952	96	97	95½	95
12	Internat Match 5s, 1947	101½	101½	101½	101⅛
10	Internat Mer Mar ref 6s, 1941	93¾	94¼	93¾	93⅞
7	Internat Paper 5s, 1947	99	99½	99	99½
3	Internat Paper ref 6s, 1955	87½	87½	87	87
2	Inter Rwys of Cen Am 5s, 1972	89½	89¾	89½	89¼
13	Interstate T & T 5½s, 1952	75	76	75	76
42	Internat T & T 4½s, 1939	91½	91½	91¼	91½
	K	203	204	200	200
2	Kans G S ref & imp 5s, 1950	97	97	97	97
1	Kansas Gas 6s, 1952	101⅞	101⅞	101⅞	101⅞
2	Kings Cty E L & P g m 6s, 1997	125½	125½	125¼	125½
5	Kreuger Foundation 5s, 1936	101½	101½	101½	101½
48	Krueser-Toll Co 5s, 1959	100¼	100⅞	100¼	100¼
	L				
19	Laclede Gas 1st 5s, 1934	99	99	98½	98½
2	Laclede Gas 5½s, 1953	102	102	102	102
3	Lautard Nitrate Co 6s, 1954	97	97½	97	97
1	Lake S & M S 4s, 1931	97½	97½	97½	97½
2	Leh Val C & Nav 4½s, 1954	95½	95½	95½	95½
4	Lehigh Valley g cons 5s, 2003	102½	102¾	102½	102½
1	Lehigh Valley Coal 1st 5s, 1933	99	99	99	99
3	Liggett & Myers 5s, 1

SPORTS **The Washington Post.** SPORTS

WASHINGTON: WEDNESDAY, SEPTEMBER 25, 1929. 19

LOUGHRAN CONTINUES TO HOLD SHARKEY LIGHTLY

Sam Hildreth, Turf Trainer, Dies at 68

Intestinal Trouble Is Fatal to Veteran Racing Figure.

Career Rivals Story Book; Prepared Zev for Triumphs.

NEW YORK, Sept. 24 (A.P.).—Samuel Clay Hildreth—"Uncle Sam" to the turf world—is dead, and with the passing of the 68-year-old trainer of Harry F. Sinclair's Rancocas Stable, thoroughbred facing lost its second famous conditioner of horses within a month.

Hildreth's death, which came today at the Fifth Avenue Hospital after a delicate abdominal operation yesterday, came close on that of James Rowe, sr., of Harry Payne Whitney's stable at Saratoga Springs last month. Hildredth and Rowe ranked as America's greatest trainers of race horses for years.

Funeral services for Hildreth will be held at St. Patrick's Cathedral Thursday morning. Burial will be at Saratoga Springs.

Sam Hildreth was a unique character on the turf. At 5 years of age he owned and trained a horse and never thereafter was he separated from the "sport of kings."

Hildreth Was Gambler; Broke 6 Times.

Unlike Rowe, Hildredth was a gambler. He often bet a small fortune on a horse, going broke no less than a half dozen times. Yet each time he accumulated another fortune until a few years ago he gave up wagering large sums and died a wealthy man. His salary and commissions from the Rancocas Stable often was placed as high as $100,000 a year.

Famed for his phenomenal success during the last decade, during which he won more than $1,000,000 from 1920 to 1923 for Harry F. Sinclair, Hildreth also was known for his success as a trainer of jockeys. It was under his tutelage that Earl Sande and Laverne Fator became known as America's ranking riders.

Brought Sinclair Into Racing Game.

Hildreth brought Sinclair into racing and finally into ownership of the Rancocas farm once owned by Pierre Lorillard. The farm now is one of the largest breeding plants in the world.

While Sam Hildreth was a great horseman and had unbounded confidence in his own ability, he called the late Jimmy Rowe, the greatest trainer that ever lived.

Managements of the major tracks operating announced that all flags would be at half-mast Thursday in tribute to the dead horseman. Trainer J. Lowe, in charge of the Rancocas horses racing at Havre de Grace, received instructions to scratch all Sinclair horses entered in any race until after the burial.

White Sox Victims Of Indians, 7 to 4

Cleveland, Sept. 24 (A.P.). — The Cleveland Indians today took the measure of the Chicago White Sox here by a 7-to-4 score. The Indians led throughout the game and were never in danger of being headed.

Chicago.	AB	H	O	A	Cleveland.	AB	H	O	A
Metzler,lf..	5	2	2	0	Porter,rf..	5	4	2	0
Cissell,ss..	4	2	0	2	Tavener,ss..	4	2	2	5
R'nolds,rf..	5	3	0	0	Averill,cf..	5	2	2	0
Clancy,1b..	4	0	10	0	Fonseca,1b	4	3	11	0
Kamm,3b..	3	1	1	3	Falk,lf....	4	0	1	0
H'man,cf..	4	1	5	1	J.S'ell,3b..	3	0	2	2
xKerr,2b...	4	2	0	4	Hodapp,2b.	4	1	1	4
Berg,c....	4	3	2	0	L.Sewell,c.	4	0	3	2
Lyons,p....	3	0	1	2	Hudlin,p..	4	1	0	3
*Taitt....	1	0	0	0	Ferrell,p..	0	0	0	0
†Adkins..	0	0	0	0					
Totals.	37	12	24	12	Totals..	37	13	27	13

Chicago....	0	0	0	0	1	2	0	0	1	—4
Cleveland..	1	0	1	0	3	1	0	1	x	—7

Runs—Metzler, Reynolds, Hoffman, Kerr, Porter (3), Tavener, Averill, J. Sewell, Hudlin. Errors — Cissell, Clancy. Runs batted in—Tavener (3), Averill, Fonseca, Hodapp, Berg (2), Clancy, Kamm. Two-base hits—Averill, Porter (2), Reynolds, Hudlin, Kerr, Metzler. Three-base hit—Averill. Home run—Tavener. Stolen base—Kerr. Sacrifice—Tavener. Left on base—Chicago, 8; Cleveland, 8. First base on balls—Off Hudlin, 2; off Lyons, 1. Struck out—By Hudlin, 2; by Lyons, 1; by Ferrell, 1. Hits—Off Hudlin, 12 in 8 1-3 innings; off Ferrell, 0 in 2-3 inning. Winning pitcher—Hudlin. Umpires—Van Grafian, Geisel, Moriarty.

Huggins, Ill, Loses Ground After 3d Blood Transfusion

Infection Spreads as Manager of Yankees Fights for Life.

MILLER HUGGINS.

NEW YORK, Sept. 24 (A.P.).—Miller Huggins, mite manager of the New York Yankees, lost ground today in his battle to fight off an infection that threatened his life. Despite a third blood transfusion late this afternoon, his condition was even more critical, as the infection, growing out of an attack of influenza and erysipelas, spread from the left to the right side.

Dr. Edward H. King, team physician of the Yankees, issued no formal bulletin after the transfusion, but indicated that Huggins had not rallied as expected. His temperature remained about 104 and he was unconscious most of the day.

Condition Aggravated By Sticking With Club.

Huggins was taken to St. Vincent's Hospital last Friday when his condition first became serious following an illness of several weeks. His condition was aggravated by the pilot's refusal to quit his team until the race between the Yankees and Cleveland for second place had been decided.

Word of the gravity of Huggins' condition brought a flood of tokens of sympathy to the hospital and Yankee headquarters today. Members of the team, now playing in Boston, sent flowers and telegrams to the hospital and officials of the ball club kept in constant touch with Dr. King. Myrtle and Arthur Huggins, sister and brother of the manager were constantly at his bedside.

Doctor Puts Issue Up To Rallying Power.

In issuing a bulletin at 7 o'clock tonight, Dr. King said Huggin's fight "now is up to the patient himself and his rallying power." The bulletin gave the mite manager's temperature as 104.5, half a degree higher than at 4:30 o'clock, when the last previous recording was made. The spread of the infection to his right cheek was blamed for this increase.

Dr. King described his patient's condition as "neither better nor worse and still very serious.' Huggins rested comfortably thoroughout the afternoon and early evening.

MR. HUGGINS PERSISTENT PERSON

By WESTBROOK PEGLER.

NEW YORK, Sept. 24.—Little Mr. Huggins, the manager of the Yankee Ball Club is so sick that the papers have set men to standing watches on the steps of St. Vincent's Hospital. That is always a bad sign, but it is not infallible. I stood watches in the lobby of the Vanderbilt Hotel for more than a week several years ago, when Enrico Caruso, the big singer, was so sick that the doctors had wagons backing up to the employes entrance fentching him tanks of oxygen, but he got well enough to make a trip to Europe after that. At any rate, while little Mr. Huggins has the strength to draw one breath he will use it fighting to draw the next one and so forth, because he is a very persistent, stubborn, game little man.

He seems very much like Mr. Coolidge in some ways, for he came to be one of the big men of the baseball industry more by quiet, patient, almost negative methods of doing than by uproarous executive manners. McGraw now has always been just the opposite, more like Roosevelt.

Hug Is Great Manager, Judged By Results.

Considering his elapsed time as manager of the Yankees, Mr Huggins has been one of the greatest baseball managers, judged strictly by results, that the industry has yet produced. He won six pennants for a firm that had never had a pennant in more than twenty years of trying before he took the job. He has been in office twelve sesons, so that gives him a manager's average of .500 in a game where the odds were theoretically 7 to 1 against him.

He did about as fine a job of keeping a still tongue in his head under extreme provocations as Mr. Coolidge did in the White House. That is, he would talk baseball freely enough, but when witty people flayed him yith sarcasm, Huggins invariably hauled off and ignored them.

His most difficult time ended when Capt. Til Huston, who used to own half of the baseball firm, sold out to his partner, Jake Ruppert, the brewer.

Sided With Babe Ruth Against Huggins.

The captain didn't like Huggins. More properly, he got into a row with Ban Johnson, then the president of the American League, and inasmuch as he is a big, thorough-going enemy, and Huggins was a Ban Johnson man, the captain's sentiments toward Ban went for Mr. Huggins, too.

The captain liked Babe Ruth and the Babe, who was then a very headstrong young man, played his influence with the captain against Huggins. Most baseball men in Huggins' position would have fallen to brooding about their authority and pride and would have called for a showdown. If Huggins had done that then, Ruth and the captain would have

CONTINUED ON PAGE 20, COLUMN 2.

11 American Women Survive Canadian Open

Ancaster, Ontario, Sept. 24 (A.P.). Eleven United States players, headed by defending champion, Virginia Wilson, of Chicago, and the national United States titleholder, Glenna Collett, advanced to the second round of match play in the Canadian women's open golf championship today. In the second round bracket with them were five players from the Dominion.

Miss Collett drubbed Effie Nesbitt, of Hamilton, in the first round today, 6 up and 4 to play, while Miss Wilson was extended to eliminate Myrian Elmsely, of Toronto, 3 and 2.

The other American survivors were Helen Hicks, of Hewletts, N. Y.; Mrs. Fred White, of Hartford, Conn.; Mrs. H. C. Higbie, Detroit; Virginia Holzderber, Baltimore; Mrs. J. Mayo, Chicago; Mrs. Stewart Hanley, Detroit; Peggy Wattles, Buffalo; Helen Payson, Portland, Me., and Edith Quier, Reading, Pa.

Tigers Batter Crowder As Browns Bow, 9-4

Detroit, Mich., Sept. 24 (A.P.).—The Tigers landed on Alvin Crowder for thirteen hits, totaling 30 bases, to defeat the St. Louis Browns, 9-4, here today.

St. Louis.	AB	H	O	A	Detroit.	AB	H	O	A
Blue,1b....	2	1	11	0	Johnson,rf.	5	2	2	0
McNeely,rf	4	1	1	0	Rice,cf....	4	0	0	0
Manush,lf	3	1	3	0	Gehr'er,2b.	4	3	2	6
Gr'ham,cf	4	1	2	0	Alex'er,1b	4	1	8	0
Kress,ss..	5	2	3	2	Stone,lf...	4	1	5	0
O'R'rke,3b	4	1	1	1	McM'us,3b.	3	1	1	2
Melillo,2b.	4	0	1	4	Akers,ss...	3	2	1	3
Manion,c..	3	0	3	0	H'worth,c.	4	1	8	0
Crowder,p	3	0	0	0	Herring,p.	4	2	0	0
*Bakro....	0	0	0	0					
Totals.	32	7	24	13	Totals..	35	13	27	9

*Batted for Crowder in the 9th.

St. Louis	0	0	0	0	3	0	0	0	1	—4
Detroit.....	2	3	0	1	1	0	1	1	x	—9

Runs—Blue, Manush, Manion, Badgro, Johnson, Gehringer (2), Stone, Akers, Hayworth, Herring. Runs batted in—Gehringer (3), Alexander, Hayworth, Herring (2), Akers, McGowan (2), Kress, McManus, Manush. Two-base hits—Kress, Akers, Herring, Stone. Three-base hits—Gehringer (2), Johnson, Herring. Home runs—Aker, Gehringer. Double plays—Akers to Gehringer to Alexander. Left on bases—St. Louis, 10; Detroit, 4. First base on balls—Herring, 9; Crowder, 2. Struck out—By Herring, 8; by Crowder, 2.

Major League Statistics

AMERICAN LEAGUE.
STANDING OF THE TEAMS.

	Won.	Lost.	Pct.
Philadelphia	100	45	.690
New York	85	62	.578
Cleveland	77	68	.531
St. Louis	75	70	.517
WASHINGTON	69	77	.473
Detroit	67	80	.456
Chicago	56	89	.386
Boston	55	93	.372

YESTERDAY'S RESULTS.
Detroit, 9; St. Louis, 4.
New York, 5; Boston, 3.
Cleveland, 7; Chicago, 4.
Only games scheduled.
GAMES TODAY.
St. Louis at Detroit.
Chicago at Cleveland.
New York at Boston.

NATIONAL LEAGUE.
STANDING OF THE TEAMS.

	Won.	Lost.	Pct.
Chicago	94	50	.653
Pittsburgh	84	61	.579
New York	80	64	.556
St. Louis	72	71	.503
Brooklyn	67	78	.462
Philadelphia	64	80	.444
Cincinnati	63	82	.434
Boston	54	92	.370

YESTERDAY'S RESULTS.
New York, 5-6; Boston, 4-5.
St. Louis, 3; Cincinnati, 1.
Philadelphia, 8; Brooklyn, 6.
Only games scheduled.
GAMES TODAY.
Cincinnati at St. Louis.
Boston at New York.
Brooklyn at Philadelphia.

Naiden Wins Army Golf Medal

War College Ace Has 160; Match Play to Start Today.

D. C. Amateur Championship Tourney Opens Today.

By HENRY LITCHFIELD WEST.

MAJ. E. L. NAIDEN, of the Army War College, but playing as a representative of the Third Corps Area, yesterday won the medal for low gross score in the 36-hole qualification round which inaugurated the annual Army golf championship on the course of the Army, Navy and Marine Corps Club. Maj. Naiden had two rounds of 79 and 81 for a total of 160, leading Maj. E. S. Hughes, of the Washington District, by 2 strokes. The lowest score for a single round was made by Maj. O. N. Bradley, of the Fourth Corps Area, with a card of 78.

Maj. Naiden, Maj. Hughes and Maj. Bradley, who had the three low scores of the day, together with Lieut. E. A. Baldwin, Second Corps Area, the present champion, were seeded in the pairings, but the other contestants were drawn.

Capt. Dykes Wins In Play-off.

There was a tie for the sixteenth place between Col. R. R. Glass, Washington District, and Capt. J. L. Dikes, San Antonio, Tex., and the play-off was won by the latter when Col. Glass, who is a left-handed player, sliced his drive into a cluster of scrub pines and failed to reach the green with his second shot.

Maj. Naiden's card was as follows:
Out ..5 6 4 7 5 4 3 4 3—41
In ....4 5 5 4 5 4 4 3 4—38—79
Out ..4 6 7 4 5 4 5 4 4—43
In ....3 4 4 6 5 4 4 3 5—38—81—160

Two match-play rounds of eighteen holes each are on the program for today, and the pairings for the first round this morning are as follows:

Maj. E. L. Naiden, Washington, 79—81—160, vs. Maj. F. A. Mountford, Third, 86—84—170; Capt. J. L. Dikes, Eighth, 84—91—175, vs. Maj. R. S. Barr, Fifth, 84—80—164; Capt. William Bowman, Second, 85—89—174, vs. Capt. I. Mannix, Seventh, 84—87—171; Maj. D. D. Duncanson, Sixth,

CONTINUED ON PAGE 20, COLUMN 5.

42 Homers for Ott As Giants Win Pair

New York, Sept. 24 (A.P.).—The Giants swept both games of a double-header from the Braves here today by scores of 5 to 4 and 6 to 5. Melvin Ott hit a home run in each engagement, running his total to 42 and tying the mark with which Rogers Hornsby won the interleague title in 1922.

FIRST GAME.

New York.	AB	H	O	A	Boston.	AB	H	O	A
Roush,cf..	3	0	2	0	Rice,rf...	5	2	4	0
Leach,lf...	4	0	0	0	Maguire,2b	4	0	1	0
Farrell,3b.	4	0	3	1	Sisler,1b..	5	1	9	1
Terry,1b..	4	1	7	0	Bell,3b....	5	1	3	1
Ott,rf....	4	1	4	0	Clark,cf...	3	2	5	0
Jackson,ss	3	1	1	3	Dunlap,lf..	4	1	1	0
Hogan,c...	3	2	5	1	M'nville,ss	3	1	2	5
Cohen,2b..	3	0	3	2	Spohrer,c..	3	2	2	0
Hubbell,p.	3	0	0	2	Selbold,p..	3	0	1	1
Totals.	31	5	27	12	Totals.	35	10*	26	8

*Two out when winning run scored.

Boston.....	0	1	0	0	0	3	0	0	0	—4
New York..	0	0	0	2	0	0	2	1	x	—5

Runs—Terry, Ott, Jackson, Hogan (2), Clark, Dunlap, Maranville (2). Errors—Farrell, Hubbell. Runs batted in—Spohrer (3), Hogan (3), Maranville, Ott, Jackson. Two-base hits—Clark, Spohrer, Maranville, Jackson. Three-base hit—Spohrer. Home runs—Hogan (2), Ott. Stolen bases—Clark, Terry. Sacrifice—Maguire. Double plays—Jackson to Cohen to Terry. Left on bases—New York, 2; Boston, 9. Struck out—By Hubbell, 5; by Selbold, 2. Umpires—Stark, Klem and Jorda. Time of game—One hour 43 minutes.

Boston.	AB	H	O	A	New York.	AB	H	O	A
R'bourg,rf	5	0	4	0	Roush,cf...	3	2	4	1
James,2b..	4	1	4	0	Leach,lf...	4	3	3	0
Sisler,1b..	5	1	13	1	Farrell,3b.	4	0	1	0
Rob'son,3b	4	2	0	2	Terry,1b..	3	2	11	0
Boyle,lf...	4	1	1	0	Ott,rf.....	4	3	2	1
Voyles,cf..	3	0	1	0	Jackson,ss.	4	2	0	3
Harper,cf..	1	0	0	0	Hogan,c...	3	0	3	1
M'ville,ss.	4	1	1	3	Cohen,2b..	4	0	2	6
Spohrer,c..	4	1	0	0	Mays,p....	2	0	1	1
Cantwell,p	3	0	0	3	†Crawford.	1	0	0	0
*Peploski.	1	0	0	0	Genewich,p	1	0	0	0
Totals.	38	9	24	9	Totals..	32	9	27	13

*Batted for Cantwell in ninth inning.
†Batted for Mays in seventh inning.

Boston	1	0	0	0	2	0	0	0	—5	
New York..	0	1	0	2	0	0	1	2	x	—6

Runs—Richbourg, James, Robertson, Spohrer, Cantwell, Terry (3), Ott (2), Cohen. Errors—Maranville, Jackson (2). Hogan, Cohen (2). Runs batted in—Robertson (2), Jackson (2), Ott (3), Maranville, James, Roush. Two-base hits—Terry (2), Ott, Sisler. Home run—Ott. Stolen bases—Roush, James. Sacrifice—Leach. Double plays—Maranville to James to Sisler, Cohen to Terry, Roush to Hogan to Mays. Left on bases—New York, 6; Boston, 7. First base on balls—Off Cantwell, 3; off Genewich, 1. Struck out—By Mays, 2. Hits—Off Mays, 9 in 7 innings; off Genewich, 0 in 2 innings. Winning pitcher—Genewich. Umpires—Klem, Jorda and Stark.

Strange as It Seems — By John Hix

The TWIN SKIPPERS
If TWINS averaged 10 trips (each) around the world each year for 100 consecutive years — one traveling east and the other west — one twin would be 5 YEARS OLDER than the other twin!
POP
The Puffer puffs himself up to frighten his enemies — sometimes too much and bursts!
Philip Tracy — though BLIND ran 75 yards in 8 2/5 seconds! Philadelphia. 1927
A BAKER'S DOZEN WAS 13
© McClure Newspaper Syndicate
IF YOU DOUBT THIS, WRITE FOR PROOF TO THE AUTHOR.

Cobb, as Scribe, May See Spirit Marching On When Simmons Faces Cubs' Pitchers

By BRIAN BELL
(Associated Press Sports Writer).

PHILADELPHIA, Sept. 24 (A.P.)—Tyrus Raymond Cobb will be only a reporter at the world's series of 1929, but from his press box seat he may see his baseball spirit marching on.

A roundabout compliment was paid the Georgia Peach when Cub pitchers were given their riding orders in two words: "Stop Simmons."

Al Simmons, the No. 1 hitter of the Athletics and of the American League as well, is a right-handed Ty Cobb. There is no physical resemblance between the great batsman of yesterday and his current successor, and their batting styles are vastly dissimilar, but in many ways the Simmons of today reminds spectators of the Cobb of yesterday.

Cobb's Words of Wisdom Helped Protege.

When Cobb joined the Athletics to have his last fling at baseball, Simmons was a good hitter; when Cobb finally left the game that had become drudgery to him, he dropped a bat full of base hits and Simmons picked it up. The good batsman had become great.

Simmons and Cobb were "roomies" with the Athletics and the young man sat at the feet of a baseball Gamaliel as words of wisdom dropped to be eagerly gobbled up. Baseball is one game where imitation is worth while as well as sincere flattery.

Al now has virtually all the famous mannerisms of Ty. He swings the three bats as did the greatest of them all, has that tense alert position in the batters' box and, more important to the house of Mack, gets base hits as did his mentor, not quite so many, perhaps, but for even greater distance.

When Simmons came to the majors he was tagged as a player who "puts his foot in the water bucket," meaning that he stepped away from the plate. However, there was a catch in it. Simmons' batting style was unorthodox, but he stepped into the ball. If Simmons is a "water-bucket" hitter, Connie Mack would like to have several more of this peculiar type.

Al Not Annoyed By Fast-ball Hurling.

Some close observers have suggested that the Cubs' fast-ball pitchers will annoy the great Simmons no end. Al, himself, was asked for an opinion.

"Yeah?" he replied. "Well, maybe not. There are some fast-ball pitchers in our league, too. Sometimes you can hit the best of 'em and sometimes you can't hit any of 'em. C 3 thing I know, I'll be up there swinging."

Fans who have seen Al swing all season will be prepared to believe him. The Cub fans may yell "water bucket" at him all afternoon. Al says a base hit stops that.

His efforts probably will not be lessened any by the knowledge that his idol, T. R. Cobb, is looking on.

FIVE LEADING HITTERS

AMERICAN LEAGUE.

	G.	AB.	R.	H.	Ave.
Simmons, Phila.	138	560	109	207	.370
Fonseca, Cleve..	143	547	94	201	.367
Foxx, Phila....	144	502	120	180	.359
Manush, St. L..	138	559	85	199	.356
Lazzeri, N. Y...	146	541	98	189	.349

NATIONAL LEAGUE.

	G.	AB.	R.	H.	Ave.
O'Doul, Phila...	145	596	139	233	.391
Herman, Bklyn.	140	549	100	211	.384
Terry, N. Y.....	145	587	101	221	.376
Hornsby, Chi...	148	575	148	215	.374
Traynor, Phgh..	122	506	91	185	.366

Public Warned by Cubs Of Counterfeit Tickets

Chicago, Sept. 24 (A.P.).—Counterfeit tickets for world series games to be played at Wrigley Fields, home of the Cubs, were reported selling at scalpers' prices in Chicago today.

President William Veeck, of the Cubs, had his attention called to a pair of spurious ducats and immediately warned fans against purchasing any tickets except through regular channels.

"No official world series tickets will be sold until October 1l or 2," Veeck warned. "Any one possessing so-called tickets now should turn them over to us and inform us as to the seller. The official tickets now are being printed."

Veeck said drastic action would be taken against any persons selling fake pasteboards.

Training Ends For Battle Tomorrow

Loughran Seeks to Increase Punch by Added Weight.

Sharkey, Bigger, Is Slight Favorite to Win Fight.

NEW YORK, Sept. 24 (A.P.).—Now that Phil Scott, Britain's fighting fireman, has for the time being disposed of Victorio Campolo, the large Argentinian, the flatic field is cleared for the belligerent gestures of a pair of homebreds, Tommy Loughran and Jack Sharkey, in the Yankee Stadium Thursday night.

Under the patronage of Madison Square Garden, the former light-heavyweight champion and Boston's talkative tar, meet in a fifteen-round match, the winner of which is certain of an interesting vacation next winter in Miami and a feature role in the second annual heavyweight spectacle on the Florida sands.

Loughran Hangs Up Training Gloves.

At Harveys Lake, Pa., Loughran has already hung up his training gloves after boosting his poundage to 169, the highest of his long career. Tommy has sought to retain all his speed and boxing prowess while developing punching power that somehow never seemed to sprout during this 175-pound career. He is full of confidence, publicly contemptuous of Sharkey's ability.

Due to the chilly weather, Sharkey gave up the task of reducing to 186 pounds and expects to enter the ring several notches above that figure. Battling the ring rust that gathers during long lay-offs, the Boston Gob has shown alternately fine and poor form during training at Orangeburg, N. Y. Sharkey seems to have grown larger about the arms and shoulders since his match with Young Stribling last winter, possibly at the expense of some speed afoot.

Sharkey Once More Is Loquacious.

Sharkey once more is the loquacious, domineering figure of the days when he challenged Jack Dempsey unsuccessfully for the right to meet Tunney for the title in 1927. Despite his recent inactivity, he is a slight favorite to whip Loughran and add once more for the championship. To make matters even, Sharkey has a fine contempt for the former 175-pound king, both as a boxer and a puncher.

The match, final heavyweight fling of the outdoor season, is expected to draw a gate approaching $200,000, with the crowd totaling about 20,000.

Cards Trim Reds, 3-1; Hafey Hits 27th Homer

St. Louis, Sept. 24 (A.P.).—The Cardinals triumphed over the Cincinnati Reds again today, 3 to 1. Hafey's twenty-seventh homer of the season in the fourth started the Cards scoring, all of which they did in the same inning.

Cincinnati.	AB	H	O	A	St. Louis.	AB	H	O	A
Swanson,lf	5	2	1	0	Douthit,cf..	4	0	2	0
Critz,2b..	4	0	3	6	Orsatti,rf..	4	0	1	0
Litzin,p....	4	1	0	0	Wilson,c...	4	1	6	0
Kelly,1b...	3	1	11	0	Bo'mley,1b	4	1	7	0
Allen,cf...	4	1	4	0	Hafey,lf...	3	1	1	0
Hooch,c...	4	0	2	0	High,3b...	3	1	3	0
Ford,ss..	3	2	1	4	Selph,2b...	3	0	2	4
Stripp,3b.	4	1	0	2	Gelbert,ss.	3	0	1	3
Lucas,p...	3	0	0	2	Hallahan,p	2	0	0	2
*Dressen..	1	0	0	0					
Totals.	34	8	24	11	Totals.	30	5	27	9

*Batted for Lucas in the ninth inning.

Cincinnati..	0	0	0	0	0	0	0	0	1	—1
St. Louis..	0	0	0	0	3	0	0	0	x	—3

Runs—Swanson, Bottomley, Hafey, Hallahan. Errors—Ford. Runs batted in—Hafey, Selph, Kelley. Two-base hit—Hafey. Three-base hit—Ford. Home run—Hafey. Left on bases—Cincinnati, 10; St. Louis, 7. First base on balls—Off Lucas, 1; off Hallahan, 4. Struck out—By Lucas, 1; by Hallahan, 5.

WHEN SHOPPING AT THIS STORE YOU ARE INVITED TO PARK YOUR CAR AT THE CAPITAL GARAGE AT OUR EXPENSE

FRUHAUF CLOTHES

Are as fine as human hands can make

WHEN you put on a Fruhauf Suit, you know exactly what causes that feeling of complete satisfaction. There's integrity in the cloth; grace in the model; honesty in the tailoring. Fruhauf Suits are ready-for-wear but hand-made according to the best custom-tailoring precepts.

The new Fruhauf's for Fall are here now at $50 and more.

Sidney West INCORPORATED
14th and G Streets N.W.
EUGENE C. GOTT—PRESIDENT

"Oh, Boy!" I'm on My Way to RIGGS TURKISH BATHS
Albee Bldg.—15th at G
ALWAYS OPEN

WOODWARD & LOTHROP
THE MEN'S STORE, Second Floor

Two Feet of Fashion
Wear 2- or 3-Toned Lisle Half Hose

The Men's Store imported these 6 and 3 ribbed lisle hose especially for the best masculine wardrobes. Both the stripes and the material mark them as new.

$2 pair

THE MEN'S STORE, SECOND FLOOR

"Most diseases get into the body through the mouth"

"But I emphatically state that no smoker of a certified Cremo ever runs such a risk."

says Alfred W. McCann
D. Litt., A.B., LL.D.
Famous Pure Food Expert

Do you remember the old, filthy shop where the man in the window rolled the leaves with dirty fingers . . . and spit on the ends? What a far cry this is from the modern method of manufacture used by Certified Cremo.

Certified Cremo
THE GOOD 5¢ CIGAR
. . . THAT AMERICA NEEDED

I certify Cremo sanitary and clean. Alfred W. McCann

© 1929 American Cigar Co.

ON HER TOES NEVER HEADED IN FEATURE AT GRAW

Riddle's Filly Wins Sprint In Gallop

Itso Upsets Forecast With Triumph in Juvenile Race.

Ellice Hangs on to Beat Enid by Head in Third Event.

Special to The Washington Post.

HAVRE DE GRACE, Md., Sept. 24.—On Her Toes, the handsome brown filly that races for the Glen Riddle Farms, showed brilliant speed in the running of the Eclipse Purse this afternoon when she ran the 6 furlongs in 1:12 1-5. She was one of the field of seven that went to the post and was a well-played favorite. There were fast ones in with the Glen Riddle filly, but when it came to the running, On Her Toes simply smothered her opposition for speed.

Breaking last, but one of her field, On Her Toes moved up with a rush next the inside rail and before they reached the half-mile pole, she was out in front leading the Audley Farm's Erin Queen by a length and a half. She reeled off the first quarter in 0:22 2-5. Rounding the far turn she increased her advantage to three lengths. She had those back of her staggering. At the stretch turn she was still three lengths in front. The clockers stopped their watches on the half mile in 0:46 flat. Leishman was sitting still and never made a move.

On Her Toes Scores Easy Victory.

In the run through the home stretch On Her Toes kept up her fast pace and at the end scored in easy fashion. Erin Queen was second, beaten off three lengths and a half, and then followed Harry Payne Whitney's Tantivy another length away. The time for the 6 furlongs was the fastest scored at the meeting and On Her Toes is evidently at the top of her form. Erin Queen, which finished second, paid the handsome dividend of $30 a place in the $2 mutuels.

Battleship Gray came back after On Her Toes' victory in the Eclipse to score in runaway fashion in the Belvedere Purse. Robertson had the mount and at no time during the running did Battleship Gray appear to be fully extended. A horse of faultless action, he appeared to be skimming over the ground and in the run down the back stretch, opened up a lead of a couple of lengths.

Lativich made several desperate attempts to get the flying leader, but whenever he made a bid, Robertson simply permitted Battleship Gray to step along a little faster. At the finish the Glen Riddle colt had a two-length margin over Lativich, and the latter beat Searcher four lengths for the place.

Ordinary 2-Year-Olds In Opener.

The first race brought out a field of ordinary 2-year-olds. It was a dash of five and a half furlongs, under claiming conditions. Leller Bunny, on form, looked best and was the public choice. George Fields was given the mount, and his people made no secret of the fact that they thought the son of Royal Canopy would be returned the winner.

The colt raced well and was out in front showing the way in the run down the back stretch. Wig and Lady Tryster were with him and the trio raced in close company until rounding the far turn, where Western Light joined issue. In the meantime Steffen was rating Itso in behind the leaders while Benda was back in the middle of the bunch. Straightened out for the final run, Itso moved up strong and, passing the tiring pacemakers won, going away at the end by a length and a half.

Bendo, after appearing hopelessly out of it, was taken to the outside, entering the home stretch, and in the final furlong she came from behind to finish with a rush. She was up in time to beat Wig a nose for the place. Leller Bunny was fourth, another head away. Hindrance delayed the start by his fractious antics, in which he unseated the rider several times before a start was finally obtained.

Battle Ax Extended To Triumph.

The conditions of the second race brought out a field of maiden 3-year-olds. It was a dash of one mile and 70 yards, and on form, Battle Axe looked in a soft spot. The Garth horse won, but his victory was not the easy thing his people looked for. Steffen, who has been riding in great form here, had the mount, and in a rousing finish he landed Battle Axe home a head in front of Faux Pas.

When the start came Battle Axe broke well, and rounding the first turn he outfooted his field to take the lead entering the back stretch. He then drew away and was two lengths in front at the half-mile post. Making the turn for home he went wide and carried Faux Pas out with him. When Steffen straightened him out he came again and at the furlong pole it looked as if he would be an easy winner.

In the last sixteenth Battle Axe tired badly and just managed to last long enough. Faux Pas beat Rockdor five lengths for the place. The latter quit under punishment after making a determined effort entering the home stretch.

THE MORNING LINE

HAVRE DE GRACE.

FIRST RACE.

Lawyer	3-1	Hey	20-1
Kai Lo	4-1	Play a Bit	8-1
Sporting Fool	30-1	Locket	10-1
Arbutus	30-1	Paddock	10-1
Battle Banner	15-1	Vinlin	7-1
Tabby Cat	12-1	Sweet Yvette	30-1
My Scoop	12-1	Picador	30-1
Asis	8-1	Vacate	20-1
Princess Henry	10-1	Skip Weidel	40-1
Amytis	30-1	Luscinia	30-1

SECOND RACE.

Good as Gold	2-1	Sand Fiddler	8-1
Chimney Sweep	3-1	Particular	12-1
Galloway	30-1	Brown Trap	5-2
Berber	20-1		

THIRD RACE.

Finite	7-10	Toki	6-1
Mei Foo	4-1	Stream Line	3-1
Ormonbird	20-1	Lady Marie	8-1
Lady Capulet	8-1	Sun Friar	15-1

FOURTH RACE.

Wellet	20-1	Arcturus	15-1
Black Diamond	6-1	Martinique	8-1
Bobashela	1-3	Princess Tina	1-3

FIFTH RACE.

Nearby	8-5	Dunmore	4-1
Play B.	12-1	Hypoluxo	6-5
Aucilla	20-1	Bye and Bye	40-1

SIXTH RACE.

Corinth	5-1	Fair Lark	8-1
Elizabeth	30-1	Rock Candy	10-1
Omar's Double	12-1	Highland Daisy	12-1
Sir Leonid	12-1	Sea Rip	4-1
Kenny Golden	15-1	San de Oro	20-1
Blue Flag	20-1	Raving Lady	30-1
Nellie Ballot	40-1	Valentino	6-1
Blazing Cinch	8-1	Open Hand	15-1
Bethlehem	20-1	Lady Allumeur	12-1

SEVENTH RACE.

Pygmalion	3-1	Highland Chief	20-1
Golden Lux	8-1	Semper Felix	6-1
Shasta Flapper	20-1	Brahmen	12-1
Strong Tackle	30-1	Fire Chief	12-1
Troll	15-1	Wrack Maid	40-1
Vernon	20-1	King Carter	8-1
Prairie Girl	10-1	Assessor Charlie	4-1
Verde II	10-1	Peroleze	6-1
Tetter Six	10-1	Merida	40-1
Cranns	40-1		

HAVRE DE GRACE, MD., CHART, SEPT. 24, 1929.

(Associated Press.)

WEATHER, CLEAR. TRACK, FAST.

FIRST RACE—Five and one-half furlongs. Purse, $1,300; claiming. For 2-year-olds. Start good. Won driving; place, same. Went to post at 2:15. Off at 2:23. Winner, Mullrick Stable's b. g. (2), by Meridian—Laughter. Trained by R. Schilling. Value to winner, $950; second, $200; third, $100; fourth, $50. Time, 0:24 1-5, 0:48 3-5, 1:08 2-5.

Horses	Wgt.	Post	St.	¼	½	Str.	Fin.	Jockeys	Straight
ITSO	112	2	3	6 1¼	5	3 1½	1 1½	Steffen	$6.25
BENDA	100	7	7	8	7½	6	2nk	Renick	13.00
WIG	100	4	8	2h	2h	1h	3h	McTaggart	*5.15
LELLER BUNNY	113	3	4	1h	3nk	2½	4 1½	Fields	1.80
JACK ADAMS	108	6	9	5	6	5½	5	Seabo	39.10
EXPIATE	100	8	11	7	8½	7	6	Haines	*
DARK RANGE	100	5	13	11	9	9 1¼	7	Cannon	21.65
RINCON	112	13	10	9	10	8	8	Arnold	13.00
LADY TRYSTER	113	14	1	3	1h	4½	9	Leblanc	3.35
MERRY QUIP	106	9	6	14	11 1½	10	10	Smock	14.45
SEA MYRTLE	100	1	12	10	12	11	11 1½	Brice	*
HINDRANCE	108	11	2	12½	13	12	12 1½	Barrett	*
RAKOWANA	106	15	15	13¼	14	13¼	13	Watters	*
EMELY AIKEN	104	12	14	15	15	14	14	Bardales	*
WESTERN LIGHT	105	10	5	4 1½	4	15	15	O'Malley	11.80

*Field.

Two-dollar mutuels paid—ITSO, $14.50, $9.70, $5.60; BENDA, $13.00, $7.10; WIG, $3.20.

ITSO, off forwardly, gradually improved his position, closed stoutly in stretch run to pass the tiring pacemakers last sixteenth. BENDA broke very slow, worked her way up on outside and finished going strongest of her field. WIG and LELLER BUNNY raced like a team most of the trip.

SECOND RACE—Mile and seventy yards. Purse, $1,300. For maiden 3-year-olds. Start good. Won driving; place, easily. Went to post at 2:50. Off at 2:53. Winner, W. Garth's b. g. (3), by Cudgel—Haughty Lady. Trained by owner. Value to winner, $950; second, $200; third, $100. Time, 0:24 2-5, 1:49 1-5, 1:41 4-5, 1:46 1-5.

Horses	Wgt.	Post	St.	¼	½	¾	Str.	Fin.	Jockeys	Straight
BATTLE AXE	110	2	2	1¼	1	1	1 1½	1h	Steffen	$1.00
FAUX PAS	110	1	1	4	2	2 1½	2½	2	Fields	7.70
ROCKDOR	110	7	7	5	4	3	3	3	Pator	3.60
NIHIL	110	8	6	6	7	6 1½	5	4½	Allen	22.90
CONJUROR	110	10	4	8	6	4	4½	5	Robertson	6.75
YALLER GAL	107	4	3	2 1½	3	5	6	6	Haines	12.65
GOLDEN ROCK	114½	3	8	3	5 1½	7	7 1¼	7 1½	Holland	110.70
GAGL'RDO JOHN	110	6	9	9	8	8	8	8	Palumbo	46.20
DON RUTLEDGE	110	5	10	10	10	10	10	9	Smock	15.70
SPINNAKER	107	9	5	7½	9	9	9	10	Williams	77.45

Two-dollar mutuels paid—BATTLE AXE, $4.00, $3.00, $2.80; FAUX PAS, $6.10, $4.70; ROCKDOR, $4.90.

BATTLE AXE broke fast and outran his opposition from the start, drew away on back stretch, made a wide turn entering home stretch, but hung on with good courage under punishment. FAUX PAS was carried very wide when winner broke out at stretch turn, came again when he got straightened out. He was probably best. ROCKDOR broke slow, moved up stoutly rounding turn for home, where he gained a lot of ground, but tired when the real test came.

THIRD RACE—Six furlongs. Purse, $1,400. The Severn. For 2-year-olds. Start good. Won driving; place, same. Went to post at 3:22. Off at 3:23. Winner, D. E. Stewart's b. f. (2), by Black Servant—Five Aces. Trained by owner. Value to winner, $1,000; second, $225; third, $125; fourth, $50. Time, 0:23 1-5, 0:46 2-5, 1:13 1-5.

Horses	Wgt.	Post	St.	¼	½	Str.	Fin.	Jockeys	Straight
ELLICE	112	4	3	1 1½	1 1½	1	1h	Allen	$5.20
ENID	105	6	1	4 1½	3½	2½	2 1½	Fields	1.25
FRUMPER	107	2	2	6	5	5	3	Robertson	2.20
MUCKER	106	1	6	3h	4h	3	4nk	Wolverton	109.65
SCARED O' NOTHIN	113	7	4	2	2	4nk	5½	Ponce	21.15
RED BRIAR	113	5	5	5 1½	6	6	6 1½	Root	18.80
NED O.	109½	8	2	8	8	7	7	Hunt	44.15
STARBORN	106	3	7	7	7	8	8	Steffen	60.05

Two-dollar mutuels paid—ELLICE, $12.40, $5.40, $2.80; ENID, $2.90, $2.20; FRUMPER, $2.30.

ELLICE went to the front with a rush in run down the back stretch and drew away into an easy lead, stalled off challenge from SCARED O' NOTHIN', but was tiring at the end and just lasted long enough. ENID, in hand in early stages, was taken to outside rounding the far turn, closed full of courage and was gradually wearing the winner down. FRUMPER began very slowly. He closed a lot of ground.

FOURTH RACE—Six furlongs. Purse, $1,300. The Eclipse. For 3-year-olds and upward. Start good. Won easily; place, driving. Went to post at 3:52. Off at 3:53. Winner, Glen Riddle Farms' br. c. (3), by High Time—Trapping. Trained by G. Conway. Value to winner, $1,050; second, $250; third, $150; fourth, $50. Time, 0:22 2-5, 0:46, 1:12 1-5.

Horses	Wgt.	Post	St.	¼	½	Str.	Fin.	Jockeys	Straight
ON HER TOES	102	2	6	1 1½	1	1	1 3½	Leishman	$1.30
ERIN QUEEN	105	7	2	2	2 1½	2	2	Williams	30.85
TANTIVY	110	5	3	5	4	2 1½	3½	Robertson	2.25
TOO HIGH	105	1	7	3h	3½	4	4 1½	Fields	12.80
JEAN VALJEAN	107	3	5	7	7	5	5 1½	Allen	4.05
HERADE	109	4	1	4h	5h	6	6	Sherry	173.70
SUN PERSIAN	113	6	4	6nk	6	7	7	Collins	71.75

Two-dollar mutuels paid—ON HER TOES, $4.60, $3.40, $2.50; ERIN QUEEN, $20.00, $5.10; TANTIVY, $2.60.

ON HER TOES slipped through next the rail in run down the back stretch and drew away into a commanding lead rounding the far turn. She was in hand all last sixteenth. ERIN QUEEN could never get to the leader, but always held the others safe. TANTIVY dropped back in early stages, made his effort entering the home stretch, but weakened in final drive. TOO HIGH showed a flash of early speed.

FIFTH RACE—Mile and seventy yards. Purse, $1,500. The Belvedere. For 3-year-olds. Start good. Won easily; place, same. Went to post at 4:20. Off at 4:28. Winner, Glen Riddle Farms' gr. c. (3), by Man o' War—Alice Blue Gown. Trained by G. Conway. Value to winner, $1,050; second, $250; third, $150; fourth, $50. Time, 0:23 2-5, 0:47 4-5, 1:14 3-5, 1:40 3-5, 1:44 1-5.

Horses	Wgt.	Post	St.	¼	½	¾	Str.	Fin.	Jockeys	Straight
BATTLESHIP GREY	109	1	1	1	1 1½	1	1 1½	1	Robertson	30.85
LATIVICH	115	4	1	2	3	2	2	2	Fields	2.80
SEARCHER	106	2	5	2	2½	3	3	3	Smock	12.20
PASSING BY	100	5	5	5	5	5	5	4½	Renick	12.50
OESEL	105	3	2	4 1¼	4	4	4 1½	5	Leishman	27.30

Two-dollar mutuels paid—BATTLESHIP GREY, $3.30, $2.50, $2.10; LATIVICH, $2.70, $2.20; SEARCH, $2.60.

BATTLESHIP GREY was taken next to outside post position and broke outside of stalls, went to the front with a rush in run to first turn and was rated in front remainder of the trip. LATIVICH shook off SEARCHER in stretch run. He was easily best of others. Latter, very fractious at post, broke from next the outside fence. He was in hand first half mile, but tired last quarter.

SIXTH RACE—One and one-sixteenth miles. Purse, $1,300; claiming. For 3-year-olds. Start good. Won driving; place, same. Went to post at 4:57. Off at 4:59. Winner, H. G. Bedwell's ch. g. (3), by Fair Gain—Speedy Girl. Trained by owner. Value to winner, $950; second, $200; third, $100; fourth, $50. Time, 0:24 3-5, 0:49, 1:14 3-5, 1:41, 1:48.

Horses	Wgt.	Post	St.	¼	½	¾	Str.	Fin.	Jockeys	Straight
FAIR BILL	103	1	1	2	2	1nk	1 1¼	1 1¼	Cannon	$13.30
VANDAL	115	3	3	1 1½	1	2 1½	2½	2	Russell	6.30
HARVARD	110	5	4	3 1½	3 1½	3 1¼	3	3h	Bardales	7.90
JANE RINEHART	102	6	5	4½	4	4	4	4 1½	Serio	6.80
BLADE	110	8	10	9nk	7 1¼	5 1½	5	5	Curran	2.40
ANGELINA	100	4	5	6nk	6¼	6	6	6	Sherry	13.95
NICODEMUS	110	2	2	8	8	7	7 1½	7 1½	Robertson	13.75
BOB KERNAN	108	10	6	5	9	8½	9	8	Arnold	39.45
SINGLE STEP	108	7	9	7	5	9	8	9nk	O'Malley	10.65
EAGER PLAY	106	9	7	10	10	10	10	10	Quillen	9.00

Two-dollar mutuels paid—FAIR BILL, $28.60, $12.80, $8.00; VANDAL, $9.40, $5.80; HARVARD, $11.50.

FAIR BILL was in close pursuit of pace from the start. Cannon had him in hand until entering home stretch, where he moved up and went to the front with a rush. He had something in hand at the end. VANDAL used up making the pace, tired when the winner challenged. HARVARD tired badly and just lasted long enough to stall off JANE RINEHART. BLADE broke very slow, closed ground rounding the far turn, but hung in stretch run.

SEVENTH RACE—One and one-eighth miles. Purse, $1,300; claiming. For 3-year-olds and upward. Start good. Won driving; place, easily. Went to post at 5:30. Off at 5:31. Winner, Black Dot Stable's b. g. (4), by Prince Pal—Palermo. Trained by A. J. Daniels. Value to winner, $950; second, $200; third, $100; fourth, $50. Time, 0:24 2-5, 0:49 3-5, 1:15 1-5, 1:41, 1:54 1-5.

Horses	Wgt.	Post	St.	¼	½	¾	Str.	Fin.	Jockeys	Straight
SEA RIP	114	11	4	1 1½	1	1	3 1½	1h	Arnold	$12.20
REJUVENATION	115	5	3	3nk	2 1¼	3	2	2	Sherry	2.80
PELLEGRINO	115	8	5	2	3 1¼	2	1h	3	Cannon	6.65
LUCIE ANN	111	12	6	7h	4 1¼	4h	4h	4h	Wall	*25.90
TUM ON	110	10	7	5h	5	5	5	5	Serio	50.15
FIRE WATCH	114	9	10	11	10½	6	6½	6h	Seabo	8.95
SHASTA BALLY	109	2	11	4½	6	7h	7	7 1½	Godfrey	*
KEYDET	111	7	8	9	8h	8	9nk	8h	Renick	12.65
ALITA ALLEN	110	6	12	12	12	12	10	9nk	Quillen	5.10
RESOURCEFUL	113	1	1	6 1¼	7½	7	8½	10	Robertson	4.85
AREGAL	115	4	3	8h	11	11	11	11	Bardales	*
RED PATE	113	3	9	10 1¼	9	10	12	12	Brice	15.70

*Field.

Two-dollar mutuels paid—SEA RIP, $26.40, $13.60, $8.30; REJUVENATION, $5.30, $3.40; PELLEGRINO, $4.50.

SEA RIP, quick to find his stride, outran his field from the break and drew away rounding turn into back stretch, came again after being headed by PELLEGRINO and REJUVENATION at furlong pole and outgamed latter at end.

COLLYER'S COMMENT on the SPORT of KINGS

By BERT E. COLLYER

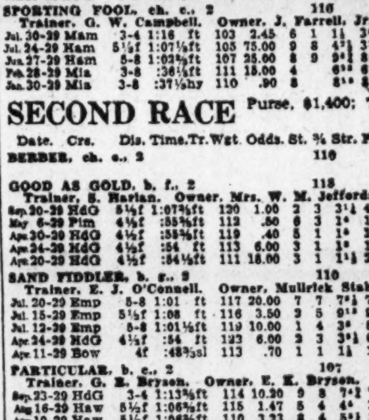

GREELY DAY! The good Irish lad—Johnny Greely—seems to have set himself for today, in spots where, unless he has all the bad luck in the world, he should cop the kale. I refer specifically to **BRUNO** and **TRAYMORE**. The latter, a trick possessing a bit of class, is dropped into the closing dash, along with a band of hash hounds where he should fall down, get up, turn three somersaults, then be first to look the judge in the eyes. Has all the foot of his party and with a better boy up today, it should be Katy, bar the door.

In the event it turns muddy, then "Dutch" Reuter will about cop with his sleeper—**HAPPY BOB**. The latter is a finer than split silk.

As for **BRUNO**, he should be on the Bill Daley—all the way. **BARITONE** is the dangerous one with **MISS PEARL** in close attendance.

THE PADRE—in the day's opener—has a clear call of points over his field. However, there were overnight whisperings anent the "cutting loose of **ROY GIBSON**," which, by the way, has been given a chicken prep. Tab the ring action closely.

TEN MILE, in the second, was an overnight commission horse and seems to have better than the usual "shade."

Over at Toronto, Br'er Fraser has outdone himself, presenting a card of olio length and variety with the headliner—the Stanley Produce Stakes—which carriers $10,000 in added money. All things considered, this looks like a "jobbie" for **THE NUT**, which, in company with **FRISIUS** and **COMSTOCKERY**, was shipped on from New York. In this order I expect them to finish.

The consistent **MR. GAIETY** is taking up his package, giving 10 pounds to the Seagram representative—**BEAU OF THE WEST**. The latter is no slouch, but I am sticking to **GAIETY**.

EIDER, in the cross-country race, sticks out like a sore thumb. This is an exceptionally safe wager. More anon.

TORONTO.

1—Tonto Rock, Fair Orb, Nettie Pebbles.
2—Eider, Jingle, Crow Falloch.
3—Kingsway, New Entry, Granite Rock.
4—The Nut, Frisius, Comstockery.
5—Mr. Gaiety, Beau of the West, Mineralogist.
6—Kopeck, Contemplate, Old Dutch.
7—Dance Circle, Pandy, Polls.
Best—The Nut.

LINCOLN FIELDS.

1—The Padre, Roy Gibson, Lefiore.
2—Ten Mile, Jaboulay, Gunner.
3—Bruno, Miss Pearl, Baritone.
4—Wisardy, Susan's Sister, Robert J.
5—Theorist Jane, Bumpsie Ray, Balroma.
6—Nurstland, Capt. J. S., Tommy Lad.
7—Traymore, Punkie, Sandy Lady.
Best—Ten Mile.
Most probable winner—The Nut.
Collyer's system horse—Traymore.
Best parlay—Traymore, Bruno, Kopeck, place.

HAVRE DE GRACE.

1—Lawyer, Locket, Playabit.
2—Good as Gold, Particular, Chimney Sweep.
3—Finite, Mei Foo, Lady Capulet.
4—Audley Entry, Martinique, Wellet.
5—Dunmore, Nearby, Play B.
6—Blasing Cinch, Fair Lark, Rock Candy.
7—Pygmalion, Assessor Charlie, Fire Chief.
Best—Dunmore.

LEXINGTON.

1—Anna Beall, Boys Preferred, Fortunate Mann.
2—Wood River, Chariot, Red Rider.
3—Rock Cliff, Lepanto, Spanish Aster.
4—Nicaragua, Frank Horan, Yucatan.
5—Alcibiades, Gala Day, All Upset.
6—Minervuus, Mary Dale, Lancer.
7—Updike, Welcome, William Penn.
8—Respond, Pendleton, Col. Frank.
Best—Minervus.

AQUEDUCT.

1—May Agnes K., Prock, Bright Day.
2—Irish, Drawing Board, Pinir.
3—Brookside, Mintary, Camp Kit.
4—Ironsides, Chicatie, Chatover.
5—Easter, Anna, Stotis.
6—Mobos, Dolan, Bizot.
Best—Ironsides.

Equinox First Home In Race From Danville

Due to cloudy weather and northeast winds, not one pigeon was able to fly here from Danville, Va., on the day of liberation. Equinox, a young hen, was the first home on the second morning after being released. Flying Fool, bred by John H. Holmead, finished second, while Henry C. Hile's Hard Hit finished third. Harold E. Thomas won the special average return diploma, having three birds home out of an entry of eight.

Result of the race, showing in yards per minute of the first return to each loft on the second morning: W. S. Hixson, 413 Manor Loft, 411; Henry C. Hile, 406; P. J. Voith, 398; H. D. Copenhaver, 397; R. L. Foster, 398.4; Harold E. Thomas, 398.0; H. V. Bremerman, 389.67; John W. Kauffman, 380.63; H. O. Loch, 383; Harry C. Burke, second-day report; nine lofts, no report.

First four lofts receive diplomas. Harold E. Thomas loft receives average return diploma.

The Post's PAST PERFORMANCES

AT HAVRE DE GRACE

SEPTEMBER 25, 1929.

Weather, Clear — Track, Fast

The following abbreviations are used to designate the tracks over which the past performances of the several entrants were made:

Agua Caliente....AgU	Cumberland....Cum	Jefferson Park....JnP	Polo Park....PoP
Akron....Akr	Dade Park....DaP	Keeney Park....KyP	Pompano....Pom
Aqueduct....Aqu	Delorimer....Del	Kempton Park....KeP	Raceland....Rac
Arlington....Arl	Dorval....Dor	Kenilworth....Ken	Ravenna....Rav
Arlington Downs....ArD	Dufferin....Duf	King Edward....KiE	Reno....Ren
Aurora....Aur	Ebensburg....Ebr	King's Park....KiP	Saratoga....Sar
Bainbridge....Bbg	Empire City....Emp	Latonia....Lat	Tampa....Tam
Belmont....Bel	Fair Grounds....FrG	Laurel....Lau	Thistledown....Tdn
Beulah Park....Beu	Fairmount Park....FaP	Lexington....Lex	Thorncliffe....Thf
Blue Bonnets....BlB	Fort Erie....FtE	Lexington C. Fair....LCF	Tijuana....Tij
Blue Grass Fair....BGF	Hagerstown....Hag	Lincoln Fields....LiF	Timonium....Tim
Bowman Park....BmP	Hamilton, Ont.....Ham	Long Branch....LoB	Toledo....Tol
Bowie....Bow	Havre de Grace....HdG	Marlboro....Mar	United Hunts....UnH
Brookline....Bke	Havana....Hav	Miami....Mia	Washington Park....Was
Brooklyn....Brk	Hawthorne....Haw	Mount Royal....MtR	Wheeling....Whe
Churchill Downs....ChD	Huntington....Hun	Omaha....Oma	Windsor....Win
Connaught Park....CoP	Jamaica....Jam	Pimlico....Pim	Woodbine....Wdb

Reading the past performances from left to right they show the date of the race, track, distance, time of race, condition of track, weight carried, mutuel or closing price, start, position in the field at the three-quarters pole, distance in back of the pacemaker at the top of the stretch and then at the finish, jockey, number of entrants and the order of finish with weights carried. If an entrant is a fair mud runner an X precedes his name; if a good mud runner a ✳, and if a superior mudder, a ✪.

(Listed According to Post Position.)

FIRST RACE

Purse, $1,300; claiming; for two-year-old maidens; five and one-half furlongs.

Date. Crs. Dis. Time.Tr.Wgt. Odds. St. ¾ Str. Fin. Jockey St'ters. Order of finish with weights.

SKIP WEIDEL, br. f., 2 — 102 — By Paul Weidel—Skiptomelou, by Jim Gaffney. Trainer, J. S. Ward. Owner, J. L. & V. K. Dodge. Breeder, J. L. Dodge.

PICADOR, b. g., 2 — 105 — By Paicines—Wise Mother. Trainer, W. S. Rust. Owner, W. S. Rust. Breeder, Keeneland Stud.

PRINCESS HENRY, b. f., 2 — 107 — By St. Henry—Princess Ame, by Spanish Prince II. Trainer, M. J. Cremen. Owner, J. C. Cremen. Breeder, Audley Farm.

LAWYER, br. c., 2 — 110 — By Tryster—Entanglement, by Sire aux Larmes. Trainer, T. J. Healey. Owner, W. J. Salmon. Breeder, Moreworth Stud.

LUSCINIA, ch. f., 2 — 106 — By Luke McLuke—Shad Fly, by Hippodrome. Trainer, W. S. Rust. Owner, Keeneland Stud. Breeder, Bleck & Keene.

PLAYABIT, br. c., 2 — 105 — By Playfellow—Little Bit, by Transvaal. Trainer, R. A. Smith. Owner, J. Livingston. Breeder, J. R. Respess.

VACATE, br. f., 2 — 102 — By Volta—Thistle Belle, by Knight of the Thistle. Trainer, J. M. Hubbell, Jr. Owner, J. M. Hubbell, Jr. Breeder, Nevada Stock Farm.

HEY, b. f., 2 — 107 — By Dise Done—Nedna, by Whisk Broom II. Trainer, J. Edwards. Owner, E. F. Sanford. Breeder, Greentree Stable.

LOCKET, b. f., 2 — 107 — By Royal Canopy—Travers, by Trap Rock. Trainer, D. C. Harrison, Jr. Owner, P. M. Walker. Breeder, P. M. Walker.

KAI-LO, b. f., 2 — 111 — By Kai-Sang—Loanda, by All Gold. Trainer, E. Trueman. Owner, Mrs. E. Trueman. Breeder, H. F. Sinclair.

BATTLE BANNER, b. g., 2 — 105 — By Sandy Beal or Gonfalon—Puritan Girl, by Yankee. Trainer, F. Garrett. Owner, C. M. Kelly. Breeder, Garrett & Kelly.

AMYTIS, br. f., 2 — 110 — By Ambassador IV—Golden Race, by Golden Broom. Trainer, J. M. Black. Owner, Mrs. J. M. Black. Breeder, Mr. and Mrs. W. M. Jeffords.

PADDOCK, b. c., 2 — 110 — By Pandion—Carrie Horan, by Dick Finnell. Trainer, C. L. Carroll. Owner, S. Smith. Breeder, R. H. Anderson.

VINLIN, ch. f., 2 — 102 — By Dunlin—Divine, by Trap Rock. Trainer, J. P. Jones. Owner, J. P. Jones. Breeder, P. M. Walker.

TABBY CAT, b. or br. f., 2 — 102 — By Trap Rock—Kitten, by Fair Play. Trainer, C. Utz. Owner, Foxcatcher Farms. Breeder, Foxcatcher Farms.

SWEET YVETTE, b. f., 2 — 102 — By Sweep—Yvette, by Fitz-Grafton. Trainer, G. Conway. Owner, Glen Riddle Farm. Breeder, Himyar Stud.

MY SCOOP, ch. c., 2 — 110 — By Scotch Broom—Beth Stanley, by Golden Maxim. Trainer, W. Garth. Owner, S. Ross. Breeder, S. Ross.

ARBUTUS, ch. f., 2 — 102 — By Runantell—Running Vine, by Transvaal. Trainer, F. J. Kearns. Owner, Middleburg Stable. Breeder, A. C. Randolph.

ASIS, ch. f., 2 — 110 — By Trojan—Aecara, by Accountant. Trainer, L. Campbell. Owner, G. L. Stryker. Breeder, Stryker & Coy.

SPORTING FOOL, ch. c., 2 — 116 — By Sporting Blood—Dunecap, by Olambala. Trainer, G. W. Campbell. Owner, J. Farrell, Jr. Breeder, E. T. Wilson.

SECOND RACE

Purse, $1,400; The Select; for two-year-olds; six furlongs.

Date. Crs. Dis. Time.Tr.Wgt. Odds. St. ¾ Str. Fin. Jockey St'ters. Order of finish with weights.

BERBER, ch. c., 2 — 110 — By Bondage—Freezy Sneezy.

GOOD AS GOLD, b. f., 2 — 113 — By Golden Broom—Bel Agnes, by Ambassador IV. Trainer, S. Harlan. Owner, Mrs. W. M. Jeffords. Breeder, Mr. & Mrs. W. M. Jeffords.

SAND FIDDLER, b. g., 2 — 110 — By Dunlin—Stewah, by Alvescott. Trainer, E. J. O'Connell. Owner, Mulrick Stable. Breeder, S. Ross.

PARTICULAR, b. c., 2 — 107 — By Leonardo II—Facetious, by Sea King. Trainer, G. E. Bryson. Owner, E. K. Bryson. Breeder, C. Nuckols.

GALLOWAY, ch. c., 2 — 105 — By Scotch Broom—Felicitation, by Delhi. Trainer, W. Garth. Owner, S. Ross. Breeder, S. Ross.

CHIMNEY SWEEP, b. c., 2 — 107 — By Whisk Broom II—Polly Flinders, by Burgomaster. Trainer, J. Rowe, Jr. Owner, H. P. Whitney. Breeder, H. P. Whitney.

BROWN TRAP, b. c., 2 — 105 — By Brown Prince II—Traphes, by Trap Rock. Trainer, D. C. Harrison, Jr. Owner, P. M. Walker. Breeder, P. M. Walker.

THIRD RACE

Purse, $1,500; The Quick Fire Handicap; for three-year-olds and upward; six furlongs.

X FINITE, ch. g., 4 — 117 — By The Finn—Last Straw, by Ultimus. Trainer, A. J. Joyner. Owner, G. D. Widener. Breeder, G. D. Widener.
Sep.16-29 Bel 1m 1:37 ft 114 1.50 — L.McAtee 6 Finite 114, Cl'n Play 108, Comst'kery 110
Sep.11-29 Bel 3-4 1:10⅘ft 112 1.00 — L.McAtee 5 Finite 113, Calwick 100, Polydor 133
Sep. 2-29 Bel 3-4 1:10⅘ft 119 7.00 — F.Moon 9 Osmand 140, Baiko 113, Finite 119
Aug.24-29 Sar 7-8 1:26 hy 108 9.00 — A.Robert'n 4 Bobashela 114, Tuskegee 116, Curate 110
Aug.19-29 Sar 1m 1:37⅘ft 106 1.75 — A.Robert'n 5 P.-Wrack 126, Finite 106, C.Executive 103

X STREAM LINE, ch. f., 4 — 116 — By Man o' War—Waterblossom, by Waterboy. Trainer, S. Harlan. Owner, W. M. Jeffords. Breeder, W. M. Jeffords.
Aug.23-29 Sar 1m 1:41 sy 125 3.15 — E.Ambrose 5 Prin. Tina 118, Nearby 108, S. Line 125
Aug.16-29 Sar 7-8 1:26⅘sl 120 10.00 — E.Ambrose 7 S. Line 120, S. Star 111, On Her Toes 120
Aug. 5-29 Sar 7-8 1:24⅘sl 121 3.00 — E.Ambrose 8 Lace 126, Aquastella 115, Virmar 110
Jul.30-29 Sar 1m 1:38⅘ft 117 6.00 — E.Ambrose 10 Str'm Line 117, Bravery 101, Ma Mie 106½
Jun.21-29 Aqu 6½f 1:20⅘ft 117 10.00 — E.Ambrose 9 P. Carter 110, Sweep Out 118, Virmar 107

X LADY CAPULET, b. f., 3 — 103 — By Sweep—Juliette II, by Marco. Trainer, W. Garth. Owner, S. Ross. Breeder, S. Ross.
Sep.21-29 HdG 1⅛ 1:46⅘ft 104 13.95 — P.Stevens 12 R.of Sharon 119, Gl.Wild 108, Th.Nut 120
Aug.28-29 Sar 3-4 1:10⅘ft 111 3.00 — J.Maiben 8 H. Strung 130, Vanity 107, L. Capulet 111
Aug.26-29 Sar 7-8 1:25⅘gd 118 1.40 — J.Maiben 7 L.Capulet 118, Net.Stone 114, P't Lass 118
Aug.16-29 Sar 7-8 1:26⅘sl 112 6.50 — S.O'Donnell 7 S. Line 120, S Star 111, On Her Toes 120
Aug. 6-29 Sar 3-4 1:11⅘ft 108 2.00 — R.Leisch'n 4 L.Capulet 108, S.Meddler 112, Gr'dace 109

SUN FRIAR, b. c., 4 — 108 — By Sun Briar—Friary, by Friar Rock. Trainer, F. H. Smith. Owner, F. H. Smith. Breeder, W. S. Kilmer.
Nov.24-28 Bow 1⅛ 1:44⅘ft 108 40.00 — R.Leonard 16 Misstep 114, Victorian 118, Nassak 116
Nov.22-28 Bow 1⅛ 1:47⅘ft 105 3.40 — R.Leonard 6 S.Friar 105, Corporal 102, Twitter 112
Nov.17-28 Bow 1⅛ 1:46⅘ft 106 9.00 — N.Huff 8 S.Friar 106, Stretcher 106, O.Auburn 105
Jul.21-28 Bl B 1⅛ 1:52 ft 112 1.30 — J.Craig'yle 8 P.Hope 106, Alan's Bay 108, M.Grass 106
Jun.23-28 Bl B 1⅛ 1:59 ft 107 8.50 — J.Craig'yle 7 Sunfire 111, S.Friar 107, LeonardB. 112

X LADY MARIE, b. m., 5 — 106 — By Trompe la Mort—L'Orpheline, by Prince Palatine. Trainer, H. G. Bedwell. Owner, E. E. Morehouse. Breeder, E. F. Simms.
Sep.20-29 HdG 3-4 1:12⅘ft 112 7.20 — W.Cannon 12 L.Marie 112, F.Harlem 112, Sublevado 115
Sep. 2-29 Bl B 5½f 1:05⅘ft 114 3.80 — W.Cannon 6 Cont'plate 117, M.Rose'le 114, L.Marie 114
Aug.30-29 Bl B 7-8 1:26⅘ft 110 7.80 — W.Cannon 6 Contemp'te 112, B'kbone 118, Thest'is 100
Aug.24-29 Lo B 3-4 1:13⅘sl 114 1.90 — A.Abel 7 Bram'blau 98, Port.Girl 101, L.Marie 114
Aug.21-29 Lo B 3-4 1:14⅘ft 110 2.50 — W.Cannon 6 L. Marie 110, Bramablau 98, Por. Girl 101

MEI FOO, ch. g., 3 — 113 — By Kai-Sang—Maize, by Uncle. Trainer, J. Lowe. Owner, Rancocas Stable. Breeder, H. F. Sinclair.
Sep.21-29 HdG 3-4 1:12⅘ft 115 4.35 — E.Steffen 12 Mei Foo 115, Toki 104, My Sis 115
Aug.13-29 Haw 3-4 1:12⅘ft 114 4.25 — L.McD'm't 6 N. Custis 100, G. Prince 103, B. Mar'l 114
Aug. 6-29 Haw 1⅛ 1:44⅘ft 108 13.35 — D. Dubois 15 M. Dandy 110, K. Hitel 111, Ex. Stock 105
Aug. 3-29 Haw 3-4 1:13⅘hy 111 6.00 — E.Pool 7 My Dandy 110, Br.Wisdom 110, M.Foo 111
Jul.27-29 Arl 1m 1:40 hy 115 6.50 — B.Shrop're 12 GlenWild 107, L.Br'dcast 113, Mei Foo 115

ORMONBIRD, ch. g., 4 — 108 — By Ormont—Thunderbird, by Star Shoot. Trainer, S. Judge. Owner, S. Judge. Breeder, V. R. Campbell.
Feb.19-29 Mia 1⅛ 1:46⅘ft 109 1.00 — O.Brown 8 Noine 106, Armonbird 109, Copiapo 106
Feb.11-29 Mia 1-70 1:43⅘ft 107 .90 — O.Brown 5 Ormonbird 107, Bonaire 110, Boris 93
Feb. 6-29 Mia 1⅛ 1:48 sl 110 .90 — O.Brown 5 Ormonb'd 110, B'aire 106, T.Preshm'n 106
Feb. 2-29 Mia 1⅛ 1:46⅘ft 109 1.20 — O.Brown 5 Ormonbird 109, F.Maiden 106, Noine 109
Jan.28-29 Mia 1⅛ 1:45⅘ft 105½ 1.40 — G.Fields 5 L.Gear 105, Ormonb'd 105½, Ser'jevo 104

TOKI, br. f., 3 — 98 — By Dannacona—Tamarisk, by Ultimus. Trainer, J. M. Black. Owner, Mrs. J. M. Black. Breeder, G. W. Loft.
Sep.21-29 HdG 3-4 1:12⅘ft 104 13.35 — F.Smock 12 Mei Foo 115, Toki 104, My Sis 115
Aug.28-29 Cum ab6½ 1:23⅘ft 105 2.40 — F.Smock 5 Toki 105, Billycock 123, One Cent 118
May 11-29 Pim 3-4 1:13⅘ft 95 14.00 — F.Dainty 10 Hot Toddy 118, Donnay 111, Toki 95
May 3-29 Pim 3-4 1:14⅘gd 105 15.00 — J.Bejshak 13 Toki 105, Spectre 107, Lieutenant II 121
Apr.26-29 HdG 3-4 1:13⅘ft 105 18.00 — E.Watters 9 Scotl'nd 120, Hypnotism 118, Rundale 118

FOURTH RACE

Purse, $3,000; The Delaware Handicap; for three-year-olds and upward; one mile and one-sixteenth.

Date. Crs. Dis. Time.Tr.Wgt. Odds. St. ¾ Str. Fin. Jockey St'ters. Order of finish with weights.

X BOBASHELA, b. c., 4 — 116 — By Ormondale—Trappeid, by Trap Rock. Trainer, S. M. Henderson. Owner, Audley Farm. Breeder, R. E. & M. Jones.
Sep.20-29 HdG 1-70 1:43⅘ft 115 1.60 — R.Russell 7 Bateau 116, Bobashela 115, Prin.Tina 111
Aug.28-29 Sar 1m 1:37 ft 113 4.00 — L.Pator 5 B'dy Bauer 117, Ir'sided 110, Osmand 134
Aug.24-29 Sar 7-8 1:28 hy 114 4.75 — R.Russell 8 Bobashela 114, Tuskegee 116, Curate 110
Aug.15-29 Sar 1m 1:41 hy 110 2.70 — J.Bejshak 3 Bob'ela 110, Curate 110, S. Forward 109½
Aug.10-29 Sar 1m 1:41⅘sl 111 4.00 — O'Donnell 7 Distraction 121, T.Nut 108, Bobashela 111

WELLET, b. c., 4 — 101 — By Atwell—Ethel Vale, by Watervale. Trainer, W. L. Bredie. Owner, W. L. Bredie. Breeder, J. S. Wiggins.
Sep.20-29 HdG 1-70 1:43⅘ft 104 14.35 — C.Phillips 7 Bateau 116, Bobashela 115, Prin.Tina 111
Aug.31-29 Bl B 1m 1:36⅘ft 110 5.10 — C.Phillips 5 Marine 118, Attack 106, Wellet 110
Aug.27-29 Dor 1⅛ 1:48⅘ft 110 2.00 — N.Wall 6 Wellet 110, Manchu 104, Clear Sky 117
Aug. 9-29 Ft E 1m 1:39⅘ft 113 3.30 — R.Leonard 5 Contemplate 116, Cl'r Sky 110, Wellet 113
Aug. 5-29 Ft E 1-70 1:44⅘ft 110 1.60 — C.Phillips 7 Wellet 110, Superlove 95, Troutlet 118

X ARCTURUS, b. g., 4 — 103 — By Black Toney—Brilliant Star, by North Star III. Trainer, W. F. Mulholland. Owner, G. D. Widener. Breeder, Idle Hour Stock Farm.
Sep.13-29 Bel 1⅛ 1:48⅘ft 106 15.00 — A.Robert'n 7 HotToddy 110, SunBeau 128, Fair Ball 108
Aug.22-29 Sar 1⅛ 1:51⅘ft 110 7.00 — A.Robert'n 4 Double Pay 136, Iolian 114, G. King II 121
Aug.31-29 Sar 1m 1:38 ft 107 8.00 — A.Robert'n 7 B. Wrack 110, Xyloph'ne 110, Arct'rus 107
Aug. 7-29 Sar 1⅛ 1:51⅘ft 107 3.20 — Robertson 4 Chicatie 113, Arcturus 107, F.Maiden 110
Aug. 3-29 Sar 1⅛ 1:52 ft 104 3.50 — A.Pascuma 4 Arcturis 104, Chicatie 113, F.Maiden 113

X PRINCESS TINA, ch. f., 4 — 108 — By Spanish Prince II—Sonatina, by Dick Finnell. Trainer, R. A. Smith. Owner, Audley Farm. Breeder, J. E. Madden.
Sep.20-29 HdG 1-70 1:43⅘ft 111 1.60 — G.Fields 7 Bateau 116, Bobashela 115, Prin.Tina 111
Sep. 9-29 Bel 1m 1:37 m 114 .70 — G.Fields 4 Vanity 100, Princ's Tina 114, Nearby 105½
Sep. 5-29 Bel 3-4 1:11⅘ft 122 1.20 — G.Fields 8 Pen.Lass 112, Pri.Tina 122, Okaybee 111
Aug.30-29 Sar 1m 1:37 ft 114 .90 — G.Fields 5 Comst'k'ry 109, Cl. Play 110, Pr. Tina 114
Aug.23-29 Sar 1m 1:41 sy 118 1.70 — G.Fields 5 Prin. Tina 118, Nearby 108, S. Line 125
Aug.16-29 Sar 7-8 1:26⅘sl 118 3.30 — S.Renick 7 S. Line 120, S. Star 111, On Her Toes 120

BLACK DIAMOND, b. c., 3 — 93 — By Black Toney—Fair Priscilla, by Fair Play. Trainer, J. Tighe. Owner, W. J. Salmon. Breeder, Moreworth Stud.
Sep.20-29 HdG 1-70 1:43⅘ft 101 13.55 — R.Leisch'n 7 Bateau 116, Bobashela 115, Prin.Tina 111
Sep.16-29 Bel 1m 1:37 ft 96 30.00 — G.Robert 6 Finite 114, Cl'n Play 108, Comst'kery 110
Sep.11-29 Bel 3-4 1:10⅘ft 100 30.00 — G.Rose 5 Finite 113, Calwick 100, Polydor 133
Sep. 2-29 Bel 3-4 1:10⅘ft 113½ 40.00 — H.Richards 9 Osmand 140, Baiko 113, Finite 119
Jul.17-29 Dor 1-70 1:43⅘ft 116 .60 — R.Leonard 5 Mr.Gaiety 118, Noine 104, Bl.Diam'd 116

MARTINIQUE, b. or br. f., 4 — 107 — By Sixe Kasign—Petite Marmite, by Spearmint. Trainer, D. E. Stewart. Owner, D. E. Stewart. Breeder, J. N. Camden.
Sep.20-29 HdG 1-70 1:43⅘ft 109 [illegible] — C.E.Allen 7 Bateau 116, Bobashela 115, Prin.Tina 111
Sep. 7-29 Li F 1⅛ 1:50⅘hy 107 [illegible] — C.E.Allen 7 Bl'kw'd 108, M'tinique 107, R.Julian 108
Aug.31-29 Li F 1m 1:39⅘ft 107 1.10 — C.E.Allen 6 Bakimo 105, Martinique 107, Excalibur 110
Aug.26-29 Li F 1m 1:37⅘ft 108½ 2.75 — C.E.Allen 5 M.Dandy 115, Mart'que 108½, Typhoon 101
Aug.15-29 Haw 3-4 1:11⅘ft 112 20.07 — L.McD'm't 5 Greenock 108, B. Wi'dom 114, Mar'que 112

FIFTH RACE

Purse, $1,600; The Calvert; for three-year-olds and upward; one mile and seventy yards.

Date. Crs. Dis. Time.Tr.Wgt. Odds. St. ¾ Str. Fin. Jockey St'ters. Order of finish with weights.

AUCILLA, b. h., 6 — 107 — By Broomstick—Leavenara, by Woolsthorpe. Trainer, J. S. Shephard. Owner, C. C. Smithson. Breeder, L. S. Thompson.
Sep.20-29 HdG 3-4 1:12⅘ft 113 11.25 — P.Stevens 12 L.Marie 112, F.Harlem 112, Sublevado 115
Sep.10-29 Mar a6½f 1:19⅘ft 116 1.80 — J.Guerra 5 Aucilla 116, J. Rinehart 107, Cal. Kay 110
May 23-29 Wdb 3-4 1:13 ft 109 29.00 — F.Mann 9 Contem's 117, Gam'ial 109, G.of Spain 107
Apr.23-29 HdG 1-70 1:43⅘ft 112 7.00 — G.Fields 5 Lt.View 106½, Corporal 112, Bram'lau 109
Apr.18-29 HdG 1-70 1:44⅘gd 105 9.00 — L.Pichon 8 Wm.T. 111, Rockside 108, Dowagiac 103

HYPOLUXO, b. c., 3 — 108 — By High Time—Chateaubriand, by Comboura. Trainer, A. J. Daniels. Owner, Black Dot Stable. Breeder, Himyar Stud.
Sep.23-29 HdG 1⅛ 1:47⅘ft 105 13.65 — G.Arnold 6 F.Ball 110, Hypoluxo 105, War Eagle 108
Sep.21-29 HdG 3-4 1:12⅘ft 114 9.90 — G.Arnold 12 Mei Foo 115, Toki 104, My Sis 115
Sep. 6-29 Li F 7-8 1:27⅘hy 104 3.31 — G.Arnold 8 Hypoluxo 104, Typhoon 109, B.Wis'm 113
Sep. 2-29 Li F 3-4 1:12⅘ft 108 [illegible] — M.Knight 12 Willa 102, Stitches 107, Typhoon 113
Aug.29-29 Li F 7-8 1:24⅘ft 107 10.81 — T.Burns 8 B.Marsh'l 110, Pr. Milw'd 108, Crofton 107

X NEARBY, b. f., 3 — 108 — By Friar Rock—Continent, by Ogden. Trainer, E. Sande. Owner, E. Sande. Breeder, J. E. Madden.
Sep.13-29 Bel 1m 1:36⅘ft 100 [illegible] — L.McAtee 4 S.Mission 102, Nearby 109, S'ot's Grey 108
Sep. 9-29 Bel 1m 1:37 m 105½ [illegible] — A.Robert'n 4 Vanity 100, Prince's Tina 114, Nearby 105½
Sep. 4-29 Bel 3-4 1:11⅘ft 105 5.00 — A.Robert'n 4 Lativich 100, Nearby 105, On Her Toes 113
Aug.26-29 Sar 7-8 1:25⅘gd 114 4.00 — C.Pentd 7 L. Capulet 118, Net.Stone 114, P't Lass 118
Aug.23-29 Sar 1m 1:41 sy 108 5.50 — C.Ponce 5 Prin. Tina 118, Nearby 108, S. Line 125

PLAY B., b. c., 5 — 102 — By Playfellow—Toring, by The Finn. Trainer, C. Lang. Owner, C. Lang. Breeder, J. E. Madden.
Sep.21-29 Aqu 1⅛ 2:14⅘ft 114 5.00 — L.Lang 8 Low Gear 117, Nagopoli 122, Danger's 120
Sep. 5-29 Bel 1m 1:38 ft 116 3.00 — A.Robert'n 10 Sef John 111, Play B. 116, Dangerous 120
Sep. 2-29 Bel 1⅛ 1:44⅘ft 111 10.00 — L.Schaefer 5 Play B. 111, Griffin 106, Comet 110
Aug.22-29 Sar 1⅛ 1:38⅘ft 107 4.50 — L.Rale 11 Fire Line 113, Spectre 109, Artie Kay 103
Aug.10-29 Sar 1m 1:43⅘sl 110 25.00 — T.Malley 5 Bridegroom 104, Cyrano 105, Host 105

BYE AND BYE, b. g., 4 — 109 — By Chicle—Mesime, by Tracery. Trainer, A. G. Robertson. Owner, W. H. Maher. Breeder, H. P. Whitney.
Sep.12-29 Bel 1m 1:39⅘ft 115 20.00 — W.Harvey 8 Bridegr'm 113, Cornelius 110, Gr. Girl 113
Jul.15-29 Emp 1-70 1:46⅘ft 117 7.00 — P.Weiner 11 Bu'gGlass 119, Dr'g Board 124, Comet 117
Jun.18-29 Aqu 1m 1:41⅘ft 125 60.00 — W.Harvey 13 O'n Anger 113, Kl'stone 130, Gl. Wild 116
Dec. 4-28 Jn P 1m 1:39⅘ft 104 60.00 — P.McG'nis 8 Hypnotism 104, Comet 109, Gold. Trail 98
Nov.10-28 Pim 1⅛ 1:59⅘ft 106 24.00 — A.Robert'n 8 Camp'ini 103, Paymal'n 104, Sp'ts'lar 107

X DUNMORE, b. h., 5 — 111 — By Dodge—Aurita, by Russian. Trainer, J. S. Ward. Owner, Everglade Stable. Breeder, J. S. Ward.
Sep.21-29 HdG 1-70 1:43⅘ft 112 2.95 — R.Work'an 7 Lativich 107, Dunmore 112, L'ht View 112
Jul.31-29 Arl 1⅛ 1:51⅘ft 113 .65 — H.Schutte 7 Dunmore 109, Lane Allen 115, Devon 104
Jul.23-29 Arl 1⅛ 1:45⅘ft 109 3.40 — D.Dubois 8 Dunmore 113, Flattery 104, L'drym'n 106
Jul.18-29 Arl 1⅛ 1:44⅘ft 107 11.00 — W.Lausch'r 9 L.Allen 107, J.Higgins 115, St. o'Morn 106
Jul.15-29 Arl 1⅛ 1:51⅘ft 111 5.00 — W.Lausch'r 5 Lane Allen 108, G.Prince 122, Grassco 111

SIXTH RACE

Purse, $1,300; claiming; for three-year-olds and upward; one mile and one eighth.

Date. Crs. Dis. Time.Tr.Wgt. Odds. St. ¾ Str. Fin. Jockey St'ters. Order of finish with weights.

X CORINTH, ch. g., 3 — 113 — By Corcyra—Santel's Sweetheart, by Santel. Trainer, M. Trotter. Owner, M. Trotter. Breeder, J. McIntyre (Eng.).
Sep.21-29 HdG 1⅛ 2:02⅘ft 113 4.75 — R.Thomas 8 Thymon 106, F. Watch 113, H'py Jack 113
Sep.10-29 Mar a6½f 1:26 ft 116 3.00 — P.Booker 7 N'y Byrd 102, J.O'Leen 113, Domest'd 113
Aug.23-29 Lo B 1⅛ 2:00⅘m 103 3.35 — R.Thomas 8 Corinth 103, Salta 108, High Skip 103
Aug.20-29 Lo B 1m 1:43⅘ft 104 8.30 — H.Thomas 8 Reigh Shot 98, Corinth 104, Horologe 104
Jul.31-29 Dev 1⅛ 1:58⅘ft 106 14.00 — F.Smock 11 Everblue 102½, Penguin 104, Keydet 112

BLAZING CINCH, ch. g., 3 — 100 — By Blazes—Flora Finch, by Transvaal. Trainer, C. Ferrara. Owner, J. Bedame. Breeder, A. B. Hancock.
Aug.22-29 Lo B 1⅛ 1:46 ft 100 8.80 — J.Passero 8 Intrepid 105, Iraq 106, Wampee 100
Aug. 8-29 Ft E 1⅛ 1:46⅘ft 102 8.00 — T.Romano 6 F.Bill 96½, P'y Attention 113, Blarney 111
Jul.30-29 Ham 1-70 1:46 ft 102 10.00 — T.Romano 7 P. Thorn 104, W'dswept 109, Bl.Cinch 102
Jul.26-29 Ham 1-70 1:49⅘sl 108½ 1.40 — J.Jones 7 Harb'ion 110, B'zy F'ne 108, Bl.Cinch 108½
Jul.16-29 Dor 1m 1:41⅘ft 108½ 1.80 — W.Long 13 Salvathorn 105, Ronesty 98, B.M'ger 111

X VALENTINO, b. h., 7 — 116 — By Whisk Broom II—Beauteous, by Hamburg. Trainer, F. C. Frisbie. Owner, F. C. Frisbie. Breeder, H. P. Whitney.
Sep. 7-29 Del 1⅛ 2:04⅘ft 113 3.40 — J.Bard'lese 7 F. Edition 106, Ibby 115, Single Pip 111
Sep. 4-29 Bl B 1⅛ 2:12 m 104 10.90 — J.Bardales 5 Kinkajou 111, Pr. Girl 105, Valentino 104
Sep. 2-29 Bl B 1⅛ 1:53 ft 110 5.75 — P.D'gherty 9 P. Calhoun 110, Buntaris 115, F'mingo 108
Aug.29-29 Bl B 1⅛ 1:53⅘ft 110 1.20 — P.McG'nis 5 Forehead 111, B. Flag 109, Pat Calh'n 107
Aug.27-29 Dor 1⅛ 1:46⅘ft 108 14.15 — A.Tryon 5 Pri'ly Atte'on 109, Russet 109, Milaria 103

FAIR LARK, b. f., 4 — 105 — By Fair Gain—The Lark, by Dick Welles. Trainer, T. J. Shannon. Owner, H. G. Bedwell. Breeder, H. G. Bedwell.
Sep.12-29 Thf 1⅛ 2:07⅘ft 107 1.60 — W.Cannon 8 F. Watch 105, As.Charlie 103, Lannie 102½
Aug.30-29 Bl B 1⅛ 1:53⅘ft 103 2.30 — W.Cannon 9 Fair Lark 103, D'r Lady 103, Deposit'n 101
Aug.21-29 Lo B 1⅛ 1:53⅘ft 95 6.00 — W.Cannon 13 Fair Lark 95, Blue Pencil 104, Moses 106
Aug.10-29 Ken 1⅛ 1:53⅘ft 105 7.00 — T.Root 8 P.M'Mahon 100, A.Ch'lie 110, Thymon 106
Aug. 8-29 Ken 1-70 1:45⅘ft 103½ 9.00 — T.Root 8 Cogwheel 112, V.Veng'ce 103, F.Lark 103½

NELLIE BALLOT, ch. f., 5 — 100 — By Ballot—Nellie Worthington, by Glencairn. Trainer, J. L. Brannan. Owner, Mrs. J. L. Brannan. Breeder, A. K. Hundley & Son.
Jul. 3-29 Rac 5½f 1:07 gd 107 1.10 — J.Futrell 8 McInt'h 104, C.Cheaters 109, N.Ballot 107
Jun.18-29 Lat 1-70 1:44⅘ft 101 21.83 — F.Smock 6 L.Gossip 105, S.Light 107, M.McClain 100
Jun.11-29 Lat 1m 1:41⅘ft 100 7.50 — F.Smock 8 SandSt'ess 113, L.Scout 103, P.Sand 107
May 31-29 Fa P 3-4 1:14 ft 100 3.80 — G.Fowler 8 N.Ballot 100, ArchQueen 101, Facility 105
May 27-29 Fa P 3-4 1:13 ft 103 4.00 — G.Fowler 9 S.Hampton 110, N.Ballot 103, Griff W.110

ROCK CANDY, b. g., 5 — 111 — By Lord Rock Sand—Lady Atkin, by Jack Atkin. Trainer, P. J. Miles. Owner, P. J. Miles. Breeder, H. S. Borden.
Sep.21-29 HdG 1⅛ 2:00 ft 108 33.25 — W.Cannon 10 St.Bearer 108, Es.Marie 100, R.Candy 108
Sep.13-29 Thf 1⅛ 1:57⅘gd 110 10.20 — F.Keiser 13 Est'lle Marie 95, J.ofClubs 110, Blanco 90
Sep.11-29 Thf 1⅛ 1:51⅘ft 108 31.65 — H.Quillen 8 G.Arrow 107, Ramona S. 107, Al.Allen 105
Sep.10-29 Thf 7-8 1:26⅘ft 109 10.70 — N.Foden 12 Rundale 108, Encamp 107, Bbuford 114
Aug.23-29 Lo B 1⅛ 1:52⅘ft 103 2.05 — G.Horn 7 Alita Allen 101, Willingdon 100, Aster 101

X OPEN HAND, b. g., 6 — 113 — By Omar Khayyam—Charity Lass, by Fugelman. Trainer, J. E. Eckert. Owner, J. Eckert. Breeder, J. E. Widener.
Sep.21-29 HdG 1⅛ 2:00 ft 113 95.45 — T.Wilson 10 St.Bearer 108, Es.Marie 100, R.Candy 108
Sep.12-29 Mar ab1⅛ 2:05 ft 110 10.15 — J.Jones 7 Bat. Shot 113, St. Poke 111, St. Falcon 112
Sep. 5-29 Bl B 1⅛ 1:56 sl 104 19.20 — C.Corbett 8 Buntaris 113, Star King 112, Bl.Flag 109
Aug.30-29 Bl B 1⅛ 1:54 ft 107 45.40 — R.Moore 9 Jim. Brown 106, Carlino 113, Mainsh't 103
Aug.20-29 Dor 1⅛ 1:54⅘ft 100 9.95 — R.Moore 11 Cupid's Dart 107, Ver'n 109, B. Tom'w 103

X RAVING LADY, br. m., 5 — 105 — By Donnacona—Lady Dunraven, by Desmond. Trainer, M. Hackett. Owner, M. Hackett. Breeder, J. H. White.
Sep.21-29 HdG 1⅛ 2:00 ft 105 43.85 — C.Quillen 10 St.Bearer 108, Es.Marie 100, R.Candy 108
Sep.14-29 Mar ab1⅛ 1:57⅘sl 105 14.75 — S.Hughes 7 Topsy S. 110, Gold.Lux 111, J. O'Leen 112
Sep.12-29 Mar ab1⅛ 2:05 ft 110 5.35 — F.Smock 7 Bat. Shot 113, St. Poke 111, St. Falcon 112
Sep. 7-29 Ebg ab1⅛ 2:12 ft 112 4.30 — F.Smock 8 R. Rita 105, B. Shot 107, Rav. Lady 112
Sep. 5-29 Ebg ab1⅛ 1:53⅘ft 116 6.50 — F.Smock 6 B. Shot 111, Immortal 119, S. Cliff 116

X ELIZABETH S., b. f., 3 — 103 — By On Watch—Rose Vine, by Bourbon Beau. Trainer, G. Peterson. Owner, S. Louis. Breeder, T. J. Smith.
Aug.12-29 Bbg 1⅛ 1:43⅘ft 107 8.95 — M.Rose 8 Essie 110, Coat O'Mail 109, Ragus 103
Aug. 9-29 Bbg 1-70 1:44⅘ft 101 10.45 — M.Rose 11 Elisa. S. 101, Sh. Grafton 109, J.o'Leen 104
Aug. 7-29 Bbg 3-4 1:13⅘ft 103 17.25 — M. Rose 13 J. Adele 101, Pandem'm 110, P. Seth 111
Jul.27-29 Bbg 3-4 1:13⅘ft 105 16.00 — J.O'Malley 12 One Cent 116, Pas'ser 110, Adorable 105
Jul.22-29 Bbg 1m 1:39⅘ft 103 63.00 — R.Deperial 11 Essie 107, Black Darling 109, Athens 101

BLUE FLAG, b. g., 4 — 110 — By Tryster—Blume, by Broomstick. Trainer, T. E. Cummings. Owner, E. R. Chatlaur. Breeder, W. R. Miller.
Sep.20-29 HdG 1⅛ 1:56 ft 113 3.65 — A.Robert'n 12 Atoi 110, Topsy S. 112, Intrepid 112
Sep.13-29 Del 1⅛ 1:54⅘ft 111 4.40 — D.Muir 8 Cut Bush 111, S'nt's Fancy 108, Afton 113
Sep.12-29 Del 7-8 1:30⅘ft 115 1.80 — W.McCabe 6 Montdaisy 115, Bl. Flag 115, P. Smiles 112
Sep. 9-29 Del 1⅛ 1:51⅘ft 115 1.30 — W.Josiah 5 Goeland 107, Blue Flag 115, Fornovo 109
Sep. 5-29 Bl B 1⅛ 1:56 sl 109 3.70 — A.Snider 8 Buntaris 113, Star King 112, Bl.Flag 109

HIGHLAND DAISY, br. m., 7 — 110 — By Highland Lad—Daisy Vein, by Ballot. Trainer, C. E. Myatt. Owner, C. Tubbs. Breeder, L. H. Tubbs.
Sep. 5-29 Bl B 1⅛ 1:56 sl 109 5.90 — A.Tryon 8 Buntaris 113, Star King 112, Bl.Flag 109
Aug.30-29 Dor 1⅛ 1:54⅘ft 107 24.65 — E.Pator 9 Kinkajou 111, Pr. Girl 105, Valentino 104
Aug.29-29 Dor 1⅛ 1:53⅘ft 108 12.35 — E.Pator 9 Jim. Brown 106, Carlino 113, Mainsh't 103
Aug.24-29 Bl B 1⅛ 2:12 m 106 [illegible] — E.Pator 11 Cupid's Dart 107, Ver'n 109, B Tom'w 109
Aug.20-29 Bl B 1⅛ 1:54 ft 107 3.70 — E.Pator 10 Gaea P'r 102, Pasciste 108, H.Daisy 106
Jul.13-29 Dor 1⅛ 1:54⅘ft 108 3.80 — E.Pator 7 Pasciste 114, H.Daisy 110, Lady Edna 108
Jun.20-29 Bl B 1⅛ 1:54⅘ft 110 6.00 — E.Pator [illegible]

X OMAR'S DOUBLE, ch. g., 4 — 112 — By Omar Khayyam—Gowell, by Ort Wells. Trainer, J. M. Collins. Owner, G. W. Foreman. Breeder, A. B. Hancock.
May 24-29 Ki P 1⅛ 1:53⅘ft 113 13.15 — J.Josiah 9 S.Pancy 102, P.B.Gold 110, Seagrave 110
May 20-29 Ki P 1⅛ 2:03⅘m 113 3.05 — T.Greco 7 S.Pancy 105, K.Ransom 107, Ella M. 108
May 16-29 Ki P 3-4 1:19⅘hy 113 1.85 — F.Greer 8 T.Code 115, Jamie 113, Lady Herbert 108
May 9-29 Pim 1⅛ 1:50⅘ft 113 3.35 — G.Esteise 10 Sam Slick 112, F.Rock 110, Forehead 111
May 7-29 Jam 1-70 1:46⅘m 113 6.00 — D.Brice 10 Tosan 112, O.Double 113, H.Ashby 106

LADY ALLUMEUR, ch. m., 7 — 113 — By Allumeur—Golden Meteor, by St. Savin. Trainer, C. E. Myatt. Owner, H. O. Lyne. Breeder, H. O. Lyne.
Sep. 4-29 Bl B 1⅛ 2:11⅘m 107 3.85 — E.Pator 7 M.Mary'd 102, J'myBrown 110, Lannie 105
Aug.30-29 Bl B 1⅛ 1:53⅘ft 111 3.75 — E.Pator 9 Pair Lark 103, D'r Lady 103, Deposit'n 101
Aug.26-29 Dor 1⅛ 1:53⅘ft 111 1.40 — E.Pator 8 Th.Beauty 109, L.Allum'r 111, Overl'k 107
Aug.22-29 Dor 1⅛ 1:53⅘ft 111 2.60 — C.Landolt 8 Impossible 102, C'rlino 108, W't Point 103
Jul.31-29 Mt R 1⅛ 2:30⅘ft 113 1.30 — E.Pator 8 L.Alum. 113, Birch 105, Prairie Girl 100

SAN DE ORO, b. g., 3 — 103 — By Sand Mole—Rose d'Or, by Garry Herrmann. Trainer, T. E. Perry. Owner, T. E. Perry. Breeder, J. A. Gibson.
Sep.10-29 Mar a6½f 1:27 ft 113 [illegible] — W.Barr 8 Merichar 106, Skirmisher 113, F.Fl'w'r 108
Sep. 7-29 Tim ab3-4 1:17 ft 122 17.90 — R.Hilley 8 Domineer 125, Tumult 123, Acme 123
Jul.10-29 Del 1-70 1:49⅘ft 103 31.00 — R.Moore 8 Carle'n 112, Koskiusko 110, S. de Oro 103
Jul. 9-29 Del 1-70 1:51⅘gd 104 8.10 — P.Kiniry 8 C'loman 110, W. Point 107, K.Charles 111
Jun.25-29 Mt R 1m 1:50⅘sy 102 19.00 — T.Greco 8 P'r Claus 103, B. Baughn 103, Hobcaw 103

GOOD AS GOLD IS SEEN AS STAND-OUT AT GRAW

The Post's PAST PERFORMANCES

SONNY GOLDEN, h. g., 4 — 113 — By Whisk—Water Dame, by Water Boy.
Trainer, E. D. Springer. Owner, J. Ranhoefer. Breeder, Short Grass Stud.

Jun.11-29 Co P	1⅛	1:48⅘ft	104	11.55	8	9	9¹⁰	9¹⁰	C.Kurt'ser	9 King Charles 110, Vernon 111, Shup 100
Jun. 8-29 Co P	1⅛	1:56⅘gd	106	31.00	7	5	5⁵½	4⁴½	S.Cooper	8 Kinkajou 113, P.B.Gold 116, F.Chief 113
May 22-29 Kj P	1⅛	1:55	gd	122	3.60	6	4	4²	4⁴	B.Cooper	6 Vernon 114, Ice 112, Birch 110
May 20-29 Kj P	1-70	2:01⅘m		109	3.50	5	3	3¹	3¹	B.Cooper	6 Cut Bush 104, Scissors 106, S.Golden 109
May 14-29 Jam	1⅛	1:54	m	114	10.00	6	5	5¹⁴	5¹⁷	S.Cooper	6 Sun deMe'r 115, Proxima 112, OldKid 113

BETHLEHEM, b. m., 5 — 110 — By On Watch—Clintonville, by Transvaal.
Trainer, A. H. Vivell. Owner, H. M. Dixon. Breeder, S. K. Nichols.

Sep.11-29 Del	1⅛	1:53⅘gd		111	5.90	1	5	5¹½	4¹⁰	C.Jackson	7 Kim 111, High Chief 119, Lower Five 109
Sep. 9-29 Del	1⅛	1:53⅘ft		113	1.30	3	3	2²	2⅗	C.Jackson	8 L. Five 106, Bethlehem 113, B. Dream 106
Aug.27-29 Dor	1⅛	1:48	fr	111	22.80	9	6	6¹½	5¹½	C.Jackson	12 Gain'w'd 107, Kinkajou 106, Ch'ir Boy 102
Aug.24-29 Dor	1⅛	2:02⅘m		107	7.90	4	5	7¹⁰	7¹⁰	C.Jackson	9 M.May 97½, Nine Sixty 107, R. Vintage 103
Aug.21-29 Dor	1-70	1:42⅘ft		108	16.10	1	4	2¹	3¹	C.Jackson	8 Pygmalion 113, Val'tino 116, Beth'h'm 108

SIR LEONID, ch. g., 9 — 113 — By Leonid—Beatrix, by Joe Casey.
Trainer, R. Cooper. Owner, R. Cooper. Breeder, S. E. Daniels.

Sep.21-29 HdG	1⅛	2:00	ft	113	10.25	4	4	7¹½	7¹⁸	R.Work'an	10 St.Bearer 106, Ex.Maine 100, R.Candy 108
Aug.31-29 Whe	1-70	1:49	ft	110	14.60				5¹	O.Cooper	10 Jibe 112, Culpep'r 115, Chef d'Oeuvre 110
Aug.19-29 BOF		1m	1:39⅘ft	111	20.40				6¹¹½	O.Cooper	7 M. Brick 116, Gold.Top 111, John J.Jr.116
Aug.17-29 LOF		1m	1:40⅘ft	102	6.60				5¹½	O.Cooper	6 John J.Jr.107, Clownish 98, F.Light'f't 102
Aug.14-29 LOF	1⅛	1:48	ft	104	9.00				5¹½	O.Cooper	9 Riot 109, Tim Gleason 109, Clownish 108

SEA RIP, ch. c., 4 — 113 — By Friar Rock—Grecian, by Ogden.
Trainer, A. J. Daniels. Owner, Black Dot Stable. Breeder, J. E. Madden.
See yesterday's chart.

Aug.31-29 LI P	1⅛	1:46⅘ft	110	6.55	3	2	2¹	3¹½	T.Burns	12 Gov. Seth 119, Gotham 110, Sea Rip 110
Aug.16-29 Haw	1⅛	1:48⅘ft	109	11.00	8	7	7¹⁰	8¹½	T.Swigert	9 Finland 105, Dr.Fred 109, B'deer Face 103
Aug.13-29 Haw	1⅛	1:46⅘ft	111	16.35	5	3	3²	3⁵	R.Morrison	9 R.Manager 107, Sea Rip 111, Hesita'n 104
Jul. 6-29 Arl	1⅛	1:48⅘ft	112	11.60	3	3	7¹⁰	7¹⁴	A.Collins	11 H. Storm 107, Aviator 107, G. Trail 102
Jun.20-29 Aqu	7-8	1:26	ft	121	3.00	1	1	1¹	1¹	J.McTague	11 S.Rip 121, Proxima 116, Complication 118

SEVENTH RACE — Purse, $1,800; claiming; for three-year-olds and upward; one mile and one-eighth.

Date. Crs. Dis. Time. Tr. Wt. Odds. St. ¼ Str. Fin. Jockey. Order of finish with weights.

URANUS, ch. f., 10 — 112 — By Sunstar—Vera Cruz, by Fariman.
Trainer, C. H. Robinson. Owner, C. H. Robinson. Breeder, J. H. Williams.

Jul. 30-29 Mt R	1m	1:42⅘ft	110	27.45	8	9	9¹⁰	9¹⁰	A.Carew	9 St'r Dust 111, High Chief 115, Fateful 103
Jun.27-29 Rav	1-70	1:50⅘sl		115	94.10				6¹⁷	A.Carew	5 Tw'y Sixty 106, Sa.Polly 101, MissLou 110
Jun.22-29 Rav	1-4	1:14	ft	111	12.45	11	12	12¹⁰	12¹⁰	A.Carew	12 Erin's Ru 105, Mr.P'ty 98 102, N.Game 110½
May 28-29 Bhg		3-4	1:14⅘ft	110	64.85	5	6	6⁵½	6⁵½	A.Carew	6 Fallen Leaf 103, J'k o'Leen 107, Izeo 110

TROLL, h. g., 4 — 108 — By Danger Rock—Trovate Belle, by Ben Trovato.
Trainer, J. M. Collins. Owner, J. M. Collins. Breeder, Belray Farm.

Jul.10-29 Ft E	1⅛	1:48⅘ft		103	4.55	5	7	3¹½	2²	P.McG'nis	9 Dear Lady 100, Troll 103, Deronda 99
Jul. 8-29 Ft E	1⅛	1:53⅘ft		103	6.50	1	1	3²	3³½	R.Towne'w	6 Resour'ful 110, Milaria 111, Troll 103
Jul. 3-29 Ft E	1⅛	1:50⅘ft		111	9.00	1	6	6⁴½	7⁶½	J.D.M'ney	7 Milaria 109, Cot.Boy 110, Grab Bag 111
Jun.29-29 Ham	1⅛	1:52⅘m		113	4.40	7	5	5⁴½	4⁴½	O.Brown	7 Fire Rock 113, C. Boy 109, P.Edition 107
Jun.24-29 Ham	1-70	1:46⅘ft		108	2.00	2	2	3²	4⁵	F.Mann	8 P'ly At'tion 108, B.C'ch 100, D'taria 106½

KING CARTER, br. h., 6 — 108 — By Sarmatian—Alle d'Or, by Capt. Hancock.
Trainer, W. Wright. Owner, W. Wright. Breeder, Belair Stud.

Aug.12-29 Bbg	1⅛	1:53⅘ft		108	1.35	7	6	8¹¹	8¹⁹	S.Palumbo	9 Ala. Rose 108, Sonia's P. 95, W. Cr'ker 103
Aug.24-29 Bbg	1⅛	2:07⅘ft		110	3.00	8	7	7¹½	7¹⁹	S.Palumbo	9 Sun de Meur 109, Mist 103, Mimic 109
Apr.22-29 HdG	1⅛	1:57⅘m		105	1.80	5	3	3¹	3¹	S.Palumbo	8 Pelleg'no 110, Shad'dale 115, K.C'rter 110
Apr.11-29 Bow	1⅛	1:58⅘sl		105	7.00	8	4	5¹½	4¹½	S.Palumbo	12 Waffles 105, F. Edition 105, R. Eddy 105
Oct.27-28 Lau	1⅛	2:35	ft	110	4.00	3	6	4¹	5¹⁶	E.Brent	8 A'ta Allen 109, Daffodil 104, Wheat'ck 112

MERIDA, br. f., 4 — 105 — By Meridian—Moco, by Zeus.
Trainer, J. M. Hubbell, Jr. Owner, J. M. Hubbell, Jr. Breeder, E. F. Whitney.

Sep.21-29 HdG	1⅛	2:09	ft	110	134.35	7	6	9¹⁰	9¹⁹	D.Brice	10 St.Bearer 106, Marie 100, R.Candy 108
Aug.29-29 Dor	1⅛	2:03⅘	ft	110	82.00	7	8	8⁸	8⁸	P.Black	10 G.Beach 104, Kinfolks 104, Bella 100
Aug. 3-29 Bbg	3-4	1:16	m	103	15.80	6	9	9¹⁰	9¹⁰	P.Bolog'se	12 J.J.Bambri'k 104, Shorty 110, Unlucky 110
Jul.27-29 Bbg	3-4	1:13⅘ft		103	33.00	10	12	11¹⁰	11¹⁰	P.Bolog'se	12 Shorty 110, Buchon 110, Partake 109
Jun.14-29 Bbg	3-4	1:16⅘sl		100	65.00	10	10	10¹	10¹	J.Longo	12 Portal 94, Jack O'Leen 105, Martyr 103

FIRE CHIEF, b. h., 5 — 112 — By Under Fire—Bronzewing, by Stalwart.
Trainer, W. M. Shewbridge. Owner, Mrs. E. L. Shewbridge. Breeder, D. Lehan.

Sep.21-29 HdG	1⅛	2:09	ft	113	3.95	2	2	2¹	2¹	A.Robert'n	10 St.Bearer 106, R.Candy 108
Jun.20-29 Bl B	1⅛	1:56⅘ft		113	5.25	7	7	7⁷½	6¹⁰	F.Whit'ker	7 Pasciste 114, H.Daisy 110, Lady Edna 105
Jun.15-29 Bl B	1⅛	1:57⅘gd		118	1.80	10	9	10¹⁰	8¹⁰	F.Mann	11 Amen-Ra 113, F.Edition 100, Pandora 108
Jun. 8-29 Co P	1⅛	1:56⅘gd		113	3.60	8	7	4⁴½	3²	J.D.M'ney	8 Kinkajou 113, F.B.Gold 110, F. Chief 113
Jun. 5-29 Co P	1⅛	1:50⅘sl		113	9.50	3	6	3²	3³	J.D.M'ney	8 Pal'rino 114, F.Chief 113, S's Fancy 103½

The Post's Consensus of Choices at Havre de Grace

	1st Race	2d Race	3d Race	4th Race	5th Race	6th Race	7th Race
Collins, Washington Post	Kal Lo Lawyer Playabit	Good as Gold Sand Piddler Chimn. Sweep	Finite Toki Sun Friar	Bobashela Princess Tina Arcturus	Nearby Dunmore Aucilla	Fair Lark Corinth Blasing Cinch	Pygmalion Assess. Charlie Horologe
Collyer Collyer's Eye	Lawyer Locket Playabit	Good as Gold Particular Chimn. Sweep	Finite Mel Foo Lady Capulet	Audley entry Martinique Wellet	Dunmore Nearby Play B.	Blasing Cinch Fair Lark Rock Candy	Pygmalion Assess. Charlie Fire Chief
Louisville Times Associated Press	Lawyer Lucina Princ. Henry	Good as Gold Sand Piddler Chimn. Sweep	Finite Mel Foo Lady Marie	Bl. Diamond Martinique Bobashela	Dunmore Nearby Play B.	Fair Lark Rock Candy Sir Leonid	Semper Felix Brahman Fire Chief
Trackman Racing Form	Asis Paddock Lucina	Good as Gold Chimn. Sweep Sand Piddler	Stream Line Finite Lady Marie	Bobashela Martinique Princess Tina	Dunmore Aucilla Bye and Bye	Sea Rip Lady Allumeur Corinth	Pygmalion Troil Assess. Charlie
N. Y. Handicap Racing Form	Lawyer Kal Lo Sporting Pool	Good as Gold Sand Piddler Chimn. Sweep	Finite Toki Mel Foo	Bobashela Princess Tina Arcturus	Nearby Dunmore Play B.	Corinth Fair Lark Elizabeth S.	Pygmalion Highland Chief Golden Lux
Sweep Racing Form	Lawyer Playabit Asis	Chimn. Sweep Good as Gold Particular	Finite Toki Lady Marie	Princess Tina Bobashela Bl. Diamond	Nearby Hypoluxo Dunmore	Sea Rip Valentino Fair Lark	Pygmalion Semper Felix Fire Chief
Walsh Running Horse	Lawyer Playabit Locket	Chimn. Sweep Good as Gold Particular	Finite Lady Capulet Mel Foo	Princess Tina Bobashela Martinique	Dunmore Nearby Aucilla	Fair Lark Valentino Corinth	Pygmalion Horologe Brahman
Consensus	Lawyer Playabit Asis	Good as Gold Chimn. Sweep Sand Piddler	Finite Mel Foo Toki	Bobashela Princess Tina Martinique	Dunmore Nearby Hypoluxo	Fair Lark Sea Rip Valentino	Pygmalion Horologe Semper Felix

Doctor Tucker, Kanawha, Colonel Bob and Linda Archer also ran.

FOURTH RACE—One and one-sixteenth miles; purse, $800; claiming; for 3-year-olds and upward. Jack Seaver, 107 (Haines), 4.16, 2.90, 2.38; Florence Dolan, 104 (V. Smith), 3.48, 2.56; Flashing Gem, 112 (Geving), 2.88. Time, 1:46 4-5. Miss Emergency, Tumble, Muhle King, Happy Manly and Aurora Borealis also ran.

FIFTH RACE—Five and one-half furlongs; purse, $800; claiming; for 3-year-olds and upward.

Trainer, Pansy Walker, Alcibiades, Galladay, 2—Spot Light, Bill Seth, Minervus, 3—Hiram Kelly, Updike, William Penn, 4—Sandstern, Reynolds, Princess Virginia, Best Pansy Walker.

—Louisville Times (A.P.).

1—Black Agate, Fortunate Mann, Col. Steward.
2—Chariot, Lucky Dream, Hamilton.
3—Spanish Aster, Athens, Lepanto.
4—Nicaragua, Yucatan, Pat Connelly.
5—Alcibiades, Galaday, Prometheus.
6—Spot Light, Bill Seth, Jeff O'Neill.
7—Updike, Welcome, Sister Pal.
8—Sanstern, Princess Virginia, Respond.

—New York Handicap.

LINCOLN FIELDS.

1—The Padre, Rufe McClain, Lefiore.
2—Ellen N., Yaguey, Jack Mile.
3—Brush, Woodgain, Dearinez.
4—Robert J., Wizardry, Avarice.
5—Sumpale Ray, Balroma, Blind Hills.
6—Amen, Ra, Derco, Stelvio, Tommy Lad.
7—Sandy Lady, Traymore, Harpoon.
Best—Sumpale Ray.

—Louisville Times (A.P.).

1—Nettie Pebbles, Flashing, Fair Oil.
2—Rider, Jingle, Winoya.
3—King's Way, Archipelago, Granite Rock.
4—The Nut, Comstockery, Frisius.
5—Mineralogist, Mr. Galety, Beau of the West.
6—Peanant Lass, Table Talk, Kopeck.
7—Amenra, Dance Circle, Pandy.
Best—Mineralogist.

—Louisville Times (A.P.).

1—Fair Orb, Flashing, Nettie Pebbles.
2—Rider, Lezigard, Winoya.
3—Kingsway, Sphere of Beauty, Nature's Eye.
4—The Nut, Frisius, Comstockery.
5—Mr. Galety, Beau of the West, Mineralogist.
6—Old Dutch, Contemplate, Kopeck.
7—Pandy, Little Scout, Wampee.

—New York Handicap.

HAVRE DE GRACE.

1—Lawyer, Lucina, Princess Henry.
2—Good as Gold, Sand Piddler, Chimney Sweep.
3—Finite, Mel Foo, Lady Marie.
4—Black Diamond, Martinique, Bobashela.
5—Dunmore, Nearby, Play B.
6—Fair Lark, Rock Candy, Sir Leonid.
7—Semper Felix, Brahman, Fire Chief.
Best—Dunmore.

—Louisville Times (A.P.).

AQUEDUCT.

1—May Agnes K., My Toy, Force.
2—Miss Fire, John Cavanaugh, Finir.
3—Brookside, Omar Kazan, Mintairy.
4—Chatover, Chicalie, Low Gear.
5—Gay Colors, St. Otis, Panda.
6—Fire On, Old Kid, Bigot.
Best—Chatover.

—Louisville Times (A.P.).

1—May Agnes K., Charina, Bright Day.
2—Drawing Board, Irish, John Cavanagh.
3—Brookside, On Tap, Mintairy.
4—Ironsides, Chicalie, Chatover.
5—Easter, Stotis, Annan.
6—Bigot, Fire On, Shasta.

—New York Handicap.

WOLVERINES DRILL.

Coach Campbell has requested all Wolverine players to report to the east end of the Seventeenth and Pennsylvania avenue bridge for practice today at 5 o'clock. An important meeting will be held following the drill.

Races Today
Havre de Grace
SEVEN RACES DAILY
Special B. & O. train leaves Union Station 12:00 noon. Special Penna. R. R. train leaves Union Station 11:55 A. M. Eastern Standard Time.
ADMISSION:
Grandstand and Paddock, $1.50
FIRST RACE AT 2:15 P. M.

Havre de Grace Race Track

"No Old Coaches Will Be in Operation"
New 40-passenger De Luxe Fullman Coach equipped with Radio, lavatory, running water, drinking water and electrically heated, will leave 11th St. and Mass. Ave. N.W. at 10:45 A. M. daily; also Annapolis, Harrington and Continental Hotels. There willbe in reserve Packards and Lincoln sedans at the same rate to take care of the additional numbers. The cars will make comfort stops at the Southern Hotel in Baltimore going and returning.
GO TO RACE TRACK IN OUR COACHES WHERE YOU WILL HAVE PERFECT COMFORT AND RIDE IN SAFETY
Our Chauffers Are Aware of This Fact and Drive You With the UTMOST CARE
This special coach is driven by JAMES, with whom most of the race track goers are acquainted, who has been chauffering in Washington for 17 years and driving to the race track 8 years.
$3.50 Round Trip. Phone Col. 0692

LEXINGTON ENTRIES.

(Associated Press.)

FIRST RACE—Futurity course; purse, $800; claiming; for 3-year-olds and upward.

1 *Anna Beal	100	7	Black Agate	112
2 Red Grange	112	8	*Brushing	107
3 *Pret. Michelle	100	9	Port. Mann	112
4 Snowball	112	10	St. Charles	112
5 Col. Steward	112	11	*Little Guinea	107
6 *Keeping Time	107	12	*B. Preferred	104

Also eligible—

13 *Blastro	107	16	Bob Johnston	112
14 *Warbler	100	17	Slim	108
15 *Chiastro	100			

SECOND RACE—Five and one-half furlongs; purse, $800; allowances; for 2-year-old maidens.

1 Interior	109	7	Wood River	112
2 George Weber	112	8	Lucky Dream	109
3 Gold Step	112	9	Blind Pal	112
4 Miss Plunger	109	10	Wood Axton	112
5 Pin On	109	11	Cherokee Girl	109
6 St Relief	112	12	Chariot	112

Also eligible—

13 Caviar	109	16	Hamilton	112
14 Shannon Rose	112	17	Red Spider	112
15 Aloise	109	18	Trying	112

*Hanger and Theisen entry.
‡E. F. Pritchard entry.

THIRD RACE—One and one-eighth miles; purse, $800; claiming; for 3-year-olds and upward.

1 *Maid.'s Tryst	104	4	*Frank Horan	107
2 Scott	112	5	Yucatan	112
3 *Nicaragua	107	6	Forebec	112

FIFTH RACE—Futurity course; purse, $5,000 added; the Breeders' Futurity; for 2-year-olds.

1 Galaday	119	6	*Play Time	122
2 Alcibiades	122	7	Busy	122
3 Promethius	122	8	Vosburgh	122
4 Gallant Knight	122	9	Reveille Boy	122
5 Pansy Walker	119			

*Southland Stable entry.

SIXTH RACE—One and one-eighth miles; purse, $800; claiming; for 3-year-olds and upward.

1 *Spotlight	107	8	*Minervus	112
2 *Helene M.	112	9	*Lancer	110
3 *Bill Seth	112	7	*Marydale	109
4 Jeff O'Neill	112			

SEVENTH RACE—One and one-sixteenth miles; purse, $800; claiming; for 3-year-olds and upward.

1 Welcome	112	5	Hiram Kelly	108
2 *Courier	100	6	*Updike	111
3 *Sister Pal	100	7	*Louisville Lou	101
4 *Sauce	108	8	*William Penn	108

EIGHTH RACE—One and one-eighth miles; purse, $800; claiming; for 3-year-olds and upward.

1 Sans Terre	110	5	*Pendleton	104
2 *Flashing Gem	100	6	Capt. Donan	110
3 *Col. Trick	105	7	*Daddy Nelson	100
4 *Prin. Virginia	99	8	Respond	112

*Apprentice allowance claimed.

LEXINGTON RESULTS.

FIRST RACE—Futurity course; purse, $800; claiming; for 3-year-olds and upward. Mylia, 106 (Schulte), 33.60, 11.50, 7.76; Woodlife, 104 (Rauped), 3.82, 3.00; Winging, 110 (Carroll), 3.40. Time, 1:10 1-5. The Bat, Fortunate Mann, Curdle, Mary McClain, Tim Gleason, Yorick, Senator Mays, American Coin and Snowball also ran.

SECOND RACE—Five and one-half furlongs; purse, $800; allowances; for 2-year-old maidens. Zircon, 112 (West), 12.00, 8.72, 4.30; James M., 118 (Connally), 4.42, 3.26; Rahway, 116 (Gevins), 5.52. Time, 1:07 2-5. Black Arrow, Willow, High Gloss, Outpost, Coby, Shelia Byrne, Alma Clarence, Short Sport, My Lava and Night Cry also ran.

THIRD RACE—Futurity course; purse, $800; claiming; for 3-year-olds and upward. Katherine W., 107 (Carroll), 6.54, 4.44, 3.30; Princess Donna, 100 (West), 18.30, 10.00; Black Arrow, 112 (Sourlock), 4.30. Time, 1:10 3-5. Sandy River, Doctor Tucker, Kanawha, Colonel Bob and Linda Archer also ran.

FOURTH RACE—One and one-sixteenth miles; purse, $800; claiming; for 3-year-olds and upward. Jack Seaver, 107 (Haines), 4.16, 2.90, 2.38; Florence Dolan, 104 (V. Smith), 3.48, 2.56; Flashing Gem, 112 (Gevins), 2.88. Time, 1:46 4-5. Miss Emergency, Tumble, Muhle King, Happy Manly and Aurora Borealis also ran.

FIFTH RACE—Five and one-half furlongs; purse, $800; claiming; for 3-year-olds and upward.

Trainer, Pansy Walker, Alcibiades, Galladay, 2—Spot Light, Bill Seth, Minervus, 3—Hiram Kelly, Updike, William Penn, 4—Sandstern, Reynolds, Princess Virginia, Best Pansy Walker.

—Louisville Times (A.P.).

1—Black Agate, Fortunate Mann, Col. Steward.
2—Chariot, Lucky Dream, Hamilton.
3—Spanish Aster, Athens, Lepanto.
4—Nicaragua, Yucatan, Pat Connelly.
5—Alcibiades, Galaday, Prometheus.
6—Spot Light, Bill Seth, Jeff O'Neill.
7—Updike, Welcome, Sister Pal.
8—Sanstern, Princess Virginia, Respond.

—New York Handicap.

LINCOLN FIELDS.

1—The Padre, Rufe McClain, Lefiore.
2—Ellen N., Yaguey, Jack Mile.
3—Brush, Woodgain, Dearinez.
4—Robert J., Wizardry, Avarice.
5—Sumpale Ray, Balroma, Blind Hills.
6—Amen, Ra, Derco, Stelvio, Tommy Lad.
7—Sandy Lady, Traymore, Harpoon.
Best—Sumpale Ray.

—Louisville Times (A.P.).

1—Nettie Pebbles, Flashing, Fair Oil.
2—Rider, Jingle, Winoya.
3—King's Way, Archipelago, Granite Rock.
4—The Nut, Comstockery, Frisius.
5—Mineralogist, Mr. Galety, Beau of the West.
6—Peanant Lass, Table Talk, Kopeck.
7—Amenra, Dance Circle, Pandy.
Best—Mineralogist.

—Louisville Times (A.P.).

1—Fair Orb, Flashing, Nettie Pebbles.
2—Rider, Lezigard, Winoya.
3—Kingsway, Sphere of Beauty, Nature's Eye.
4—The Nut, Frisius, Comstockery.
5—Mr. Galety, Beau of the West, Mineralogist.
6—Old Dutch, Contemplate, Kopeck.
7—Pandy, Little Scout, Wampee.

—New York Handicap.

HAVRE DE GRACE.

1—Lawyer, Lucina, Princess Henry.
2—Good as Gold, Sand Piddler, Chimney Sweep.
3—Finite, Mel Foo, Lady Marie.
4—Black Diamond, Martinique, Bobashela.
5—Dunmore, Nearby, Play B.
6—Fair Lark, Rock Candy, Sir Leonid.
7—Semper Felix, Brahman, Fire Chief.
Best—Dunmore.

—Louisville Times (A.P.).

AQUEDUCT.

1—May Agnes K., My Toy, Force.
2—Miss Fire, John Cavanaugh, Finir.
3—Brookside, Omar Kazan, Mintairy.
4—Chatover, Chicalie, Low Gear.
5—Gay Colors, St. Otis, Panda.
6—Fire On, Old Kid, Bigot.
Best—Chatover.

—Louisville Times (A.P.).

1—May Agnes K., Charina, Bright Day.
2—Drawing Board, Irish, John Cavanagh.
3—Brookside, On Tap, Mintairy.
4—Ironsides, Chicalie, Chatover.
5—Easter, Stotis, Annan.
6—Bigot, Fire On, Shasta.

—New York Handicap.

AQUEDUCT ENTRIES.

(Associated Press.)

FIRST RACE—Five furlongs; purse, $1,000; claiming; for 2-year-old maidens, fillies.

1 M. Stapleton	110	7	Sea Romance	115
2 Frock	115	8	May Agnes K	115
3 ‡Showers	108	9	My Toy	115
4 Wemie	110	10	Force	115
5 *Bright Day	110	11	*Fly'g Fantom	108
6 Paid	115	12	*Baby Blimp	110

SECOND RACE—Six and one-half furlongs; purse, $1,000; claiming; for 3-year-olds and upward.

1 Spectacular	122	7	Northampton	110
2 Mullerman	110	8	*Pinir	125
3 John Cavanagh	120	9	Laurie	125
4 Drawing Board	125	10	Grace H.	112
5 *Miss Fire	112	11	Star Flyer	115
6 Nova Ray	115	12	Irish	112

THIRD RACE—Five furlongs; purse, $1,000; claiming; for 2-year-old maidens.

1 Minitairy	118	7	‡Brookside	108
2 Bar Sinister	115	8	*Camp Kit	110
3 Mary K.	115	9	Nell W.	115
4 Boys Time	118	10	Tomboy Pat	115
5 Omarkaysan	115	11	Chrysalid	108
6 On Tap	115			

FOURTH RACE—One and one-sixteenth miles; purse, $3,500 added; the Bay View claiming handicap; for 3-year-olds and upward.

1 Dail	97	4	Chicatie	106
2 Low Gear	101	5	Priscilla Carter	102
3 Ironsides	117	6	Chatover	93

FIFTH RACE—Six furlongs; purse, $1,000; for 2-year-old maidens.

1 Gay Colors	115	6	Cesare	118
2 Panda	115	7	Dark Ayr	115
3 Native Son	115	8	Annan	115
4 Fleche d'Ara't	112	9	St. Otis	115
5 Easter	112	10	Rasselas	115

SIXTH RACE—One and one-eighth miles; purse, $1,000; claiming; for 4-year-olds and upward.

1 Old Kid	103	7	Fire On	113
2 Sen. V. Bello	113	8	Sen. V. Bello	113
3 *Mobos	103	9	*Bigot	105
4 *Shas. Crafton	106	10	Vulcain Park	110
5 *Tomahawk IV	104	11	Odd Fellow II	110
6 Vole	113			

*5 pounds claimed.
‡7 pounds claimed.
Weather, clear; track, fast.

RACING SELECTIONS

LEXINGTON.

1—Boys Preferred, Col. Stewart, Anna Beal.
2—Chariot, Lucky Dream, Hamilton.
3—Rocky Cliff, Our Joan, Spanish Aster.
4—Nicaragua, Frank Horan, Maiden's Trust.
5—Pansy Walker, Alcibiades, Galladay.
6—Spot Light, Bill Seth, Minervus.
7—Hiram Kelly, Updike, William Penn.
8—Sandstern, Reynolds, Princess Virginia.

—Louisville Times (A.P.).

1—Black Agate, Fortunate Mann, Col. Steward.
2—Chariot, Lucky Dream, Hamilton.
3—Spanish Aster, Athens, Lepanto.
4—Nicaragua, Yucatan, Pat Connelly.
5—Alcibiades, Galaday, Prometheus.
6—Spot Light, Bill Seth, Jeff O'Neill.
7—Updike, Welcome, Sister Pal.
8—Sanstern, Princess Virginia, Respond.

—New York Handicap.

WOODBINE.

1—Nettie Pebbles, Flashing, Fair Oil.
2—Rider, Jingle, Winoya.
3—King's Way, Archipelago, Granite Rock.
4—The Nut, Comstockery, Frisius.
5—Mineralogist, Mr. Galety, Beau of the West.
6—Peanant Lass, Table Talk, Kopeck.
7—Amenra, Dance Circle, Pandy.
Best—Mineralogist.

—Louisville Times (A.P.).

1—Fair Orb, Flashing, Nettie Pebbles.
2—Rider, Lezigard, Winoya.
3—Kingsway, Sphere of Beauty, Nature's Eye.
4—The Nut, Frisius, Comstockery.
5—Mr. Galety, Beau of the West, Mineralogist.
6—Old Dutch, Contemplate, Kopeck.
7—Pandy, Little Scout, Wampee.

—New York Handicap.

WOODBINE ENTRIES.

(Associated Press.)

FIRST RACE—Six furlongs; purse, $1,200 added; the Roseberry Plate; claiming; for 2-year-olds.

1 Fair Orb	115	8	Nettie Pebbles	113
2 Odin	107	9	Silvery	101
3 Tonto Rock	110	7	Wrackster	108
4 Flashing	113	10	Lady Beth	103

SECOND RACE—About 2 miles; purse, $2,000 added; the Ringwood steeplechase; for 3-year-olds and upward.

1 Flirt	147	4	Rider	154
2 Le Dizard	147	5	Winova	147
3 Crow Falloch	145			

Maitland Farm entry.

THIRD RACE—Five furlongs; purse, $1,300 added; the Epsom Plate; for 2-year-olds (foaled in Canada).

1 Epic	112	5	Quarts	107
2 Chimeras John	107	6	Duclos	110
3 Granite Rock	115	9	Jubilee Star	110
4 Modern	107	11	Brave Alonso	110
5 Oak Leaf	107	11	Fair Fortune	110
6 Nature's Eye	110	12	Aymond	110

Also eligible—

| |

EASTERN OPENS SCHOLASTIC GRID SEASON FRIDAY

Calvert Hall Tests D. C. Favorites

Coach Kelley Pleased With Showing of His Back Field.

Series Games to Start at 3:45; Brownfield Ineligible.

By WILLIAM F. DISMER, JR.

The Eastern High School belongs the honor of officially opening the 1929 scholastic football campaign, for on Friday afternoon at 3:30, the Lincoln Parkers will line up against Calvert Hall, of Baltimore, at the Eastern Stadium, in what will be the first gridiron game of the season for local schools. Although two other schools were slated to play games at the end of this week, the opponents of both have canceled these engagements, leaving Eastern as the sole schoolboy eleven to see action in the immediate future.

In preparation for its baptism under fire, Coach "Mike" Kelly sent his lads, Light Blue and White squad through a long workout yesterday terminating in a scrimmage between his regular eleven and second-stringers. The two teams battled for several periods of regulation length during which time Kelly had the pleasure of seeing his regulars tear through the opposing line for substantial gains.

Millar, Oxley, McCullough And Burns Backs.

With Millar, Oxley, McCullough, and Burns forming his first-string back field, the veteran mentor witnessed four men in action who promise to show Eastern fans a real offensive threat in the opening game. Each one of the quartet showed marked ability in advancing the ball and should they perform Friday as they did yesterday, Calvert Hall should be in for some rough sledding.

Not only will the game mark the beginning of the local gridiron season, but it will at the same time give the followers of the Lincoln Park school an opportunity to size up for themselves the chances of this team for the high school title. Generally picked as the favorite, the team will be carefully watched.

Lights May Be Needed For Late Games.

In view of the later closing hours of the high schools this year, it has been decided to start all interhigh contests at 3:45 instead of 3:15, as was the case last season. Although this will no doubt give those who have the farthest to travel ample time in which to reach Central Stadium, there is a serious doubt in the minds of many as to the feasibility of the new plan. If remembered correctly, many of the games last year were finished in semidarkness, even when started at the former hour, and with the opening kick-off now slated for a half-hour later, it seems as if the fans will be in for some nocturnal games. If the present scheme is carried out, it might not be amiss to equip the Mount Pleasant stadium with arc lights, which may be turned on toward the close of the game.

Brownfield Ineligible For First Period.

Ed Brownfield, star Western High School back, who only Monday returned to that school from Emerson, has been declared ineligible for present competition, and will be unable to play for the team from across the creek throughout the first advisory period, which lasts for six weeks. If Brownfield makes up his deficiency, he will be able to rejoin his teammates on November 4, which will permit him to play in Western's last two games with Central and Tech.

Barons and Steers Open Dixie Series Today

Birmingham, Ala., Sept. 24 (A.P.).—The arrival tonight of the Dallas Steers, accompanied by a delegation of 1,000, found the Birmingham Barons, Southern League champions, in readiness for their second try at a Dixie series championship within two years.

The Steers were pronounced in top form when the Texas contingent detrained at the terminal station shortly after 11 o'clock. Manager Milton Stock hustled his charges off to bed after a good night's sleep before the initial engagement tomorrow, the result of which it is predicted will have a heavy bearing on the way the series will go.

Johnny Dobbs, the Barbnial sage, will depend upon the experience and master mind of Old Ray Caldwell, who has been under every kind of fire known to a moundsman in his 20 years of pitching, in the initial game.

Loveye Adkins Wins Railroad Net Honors

Loveye Adkins, recent runner-up in the District Junior Girls' tennis singles championship tournament, on Saturday won the championship of the girls' tennis tournament of the Baltimore Division of the Pennsylvania Railroad System held at Altoona, Pa. In the semifinals the Washington girl defeated the Chicago lassie who had held the championship for the past two years. In the final match she defeated Miss M. L. Fitzgerald in two hard-fought sets, 7—5, 9—7.

MINOR LEAGUE RESULTS

AMERICAN ASSOCIATION.

St. Paul, 5; Louisville, 4.
Indianapolis, 15; Minneapolis, 4.

PACIFIC COAST LEAGUE.

Missions, 13; Hollywood, 1.
Los Angeles, 9; San Francisco, 7.
Seattle, 7; Sacramento, 2.
Portland, 7; Oakland, 6.

Phils' Late Rallies Beat Robins, 8 to 6

Philadelphia, Sept. 24 (A.P.).—The Phillies rallied at the finish here today to win the opening game of the series from Brooklyn by a score of 8 to 6.

Brooklyn.	AB	H	O	A	Phila.	AB	H	O	A
E.Moore,2b	4	0	0	1	Friberg,2b.	5	1	4	4
Fred'k,cf.	5	2	2	0	O'Doul,lf..	4	1	2	0
Herman,rf.	5	2	3	0	Klein,rf..	3	3	3	1
West,lf..	2	0	0	0	Whitney,3b	4	3	1	5
Bressler,lf.	2	2	0	0	Hurst,1b...	5	2	10	0
Bis'ette,1b	5	2	12	0	Peel,cf....	3	1	2	0
Gilbert,3b.	4	2	1	1	Sigman,cf.	1	1	1	0
Warner,ss.	3	2	0	1	The'now,ss	4	2	3	2
Picinich,c.	4	0	6	0	Lerian,c...	3	0	1	1
Clark,p..	2	0	0	2	Davis,c...	1	1	0	0
Morrison,p	0	0	0	0	Smythe,p..	3	0	0	3
*Hendrick	1	1	0	0	Dailey,p...	0	0	0	0
†Carey....	0	0	0	0	Collins,p..	0	0	0	0
					Elliott,p..	0	0	0	0
Totals.	37	14	24	9	Sweet'l,d,p	0	0	0	0
					‡Williams..	1	0	0	0
					Totals..	39	15	27	16

*Batted for West in eighth inning.
†Batted for Morrison in ninth inning.
‡Batted for Lerian in eighth inning.

Brooklyn..	0	0	1	0	0	1	4	0	0	—6
Philadelphia	0	0	1	1	1	0	0	5	x	—8

Runs—Frederick (2), Herman, Bressler, Bissonette (2), O'Doul (3), Friberg, Hurst, Sigman, Thievenow, Davis. Error—Klein. Runs batted in—Klein (2), Thevenow, West, Bissonette (2), Herman (2), Warner, Davis (2), O'Doul, Whitney (2). Two-base hits—Frederick, Klein. Three-base hit—Klein. Home run—Bissonette. Sacrifice—West, Whitney. Hits—Off Clark, 10 in 7 innings; off Smythe, 6 in 7 1-3 innings; off Dailey, 4 in 1-3 inning; off Collins, 0 in 1-3 inning; off Morrison, 5 in 1 inning; off Elliott, 1 in 2-3 inning; off Sweetland, 1 in 1-3 inning. Struck out—By Smythe, 1; by Clark, 4; by Morrison, 1. First base on balls—Off Smythe, 2; off Clark, 1. Hit by pitched ball—By Sweetland (Carey). Left on bases—Brooklyn, 8; Philadelphia, 9. Double play—Friberg to Thevenow to Hurst. Passed ball—Picinich. Winning pitcher—Collins. Losing pitcher—Morrison. Umpires—Pfirman, Hart and McLaughlin. Time of game—Two hours one minute.

HUGGINS PERSISTENT PERSON, SAYS PEGLER

CONTINUED FROM PAGE 19.

won the showdown because Ruth was slamming home runs all over the league, the turnstiles were being mobbed by his personal following and even though Huggins was a winning manager, everybody realized that Jake and Til, the owners, had bought him a champion team.

Was Openly Insulted By His Ball Team.

Huggins, being so quiet and little and sickly and the ball players being so big and noisy, he gave a public impression of being the least important man on the staff. I seem to recall that one of the umpires, clearing the Yankee bench during a row one day, waved his arm at them and yelled, "Get out of there, all of you, and," pointing to Huggins, "take the bat-boy with you."

The Babe was very unruly for several seasons, and there were others on the team who, taking their cue from him, openly sassed Mr. Huggins and drank beer at night. Once, during a Western trip, several of the lads staggered back to the hotel at 2 o'clock in the morning and, gathering in the courtyard below Mr. Huggins' room, serenaded him with an impromptu chorus, "Oh, Miller, your ball club is stewed again!"

After Cap Huston sold out to Jake, Miller's life was less unpleasant, but still he didn't assert his authority for a long time. He waited and gradually the Babe's night-prowling companions quieted down or bogged down and were traded out of the league. For replacements, Mr. Huggins got well-behaved boys such as Earl Combs, Lou Gehrig and Tony Lazzeri.

Huggins Turns on Babe With $5,000 Fine.

Still Ruth, crowding his luck, imposing on his reputation, and not realizing that he had lost his drag when Huston sold out, continued to misbehave until there came that shocking episode in St. Louis when the Miller, at last, let him have it. He canned the Babe off the ball team, fined him $5,000 and sent him back to New York. The Babe said he was going to tell Jake just what was wrong with Huggins as a manager, but Jake made him apologize to Huggins before he would reinstate him. That stopped Ruth, and Mr. Huggins became the manager of the Yankee ball club beyond challange or doubt.

Now, of course, that original champion Yankee team needed very little management. The owners had bought the champion Boston Club almost intact from Harry Frazee and moved it down to New York, all of which was a very raw piece of business, but a fine commercial stroke.

Displays Managerial Ability Lately.

But later on, when the members of Ruth's original supporting case began to lose their jobs, the Miller showed what sort of a baseball man he was in rebuilding the team around Ruth and the pitchers. He made smart trades and bought shrewdly and won three more pennants and in these works he was as much responsible as any manager ever had been for a ball club's success.

He has always been an ailing man, now with digestive troubles, and yet he drove himself constantly, with his nerves raw and jangling and he never seemed to enjoy success. Even when he was on top of the world in his business, he wore a pained, unhappy expression. He fought hard to win and seemed to think he had done nothing much when he did win.

BETHESDA LEAGUE.

O'Henrys.			Ch. Ch. Terrace.		
T'nshend	115	102	116	Birch....	98	111	97
Morgan...	89	..	92	Rhodes..	101	97	89
Callan....	..	85	..	Emerson..	84	128	100
Stevens...	80	..	..	Thompson.	101	122	122
Hiser.....	..	100	160	Adams...	94	108	103
Parks...	100	102	100	Totals.	478	566	511
Talbert..	108	102	125				
Totals.	492	491	593				

BIGGER NAVY SCHEDULE FOR 1930

Princeton, Penn and Southern Methodist May Be Added.

Special to The Washington Post.

ANNAPOLIS, Md., Sept. 24.—Navy's 1930 football schedule is a matter of much speculation, notwithstanding that the 1929 campaign has yet to sw[illegible] in. The Middies seem due to have a great team this year. The Notre Dame game in Baltimore will be regarded as an index. The crack team promised this year should be greater a year hence and with this in mind Commander Jonas H. Ingram, who, with the new year, will complete his tour of duty here, is reported as preparing a schedule that will give Navy a dignified position in the football world.

It is known positively that Navy intends to play Princeton whenever possible, and likewise the University of Pennsylvania. In and around Philadelphia every one turns out for Navy games. Then, too, Ohio State and Southern Methodist College will both begin home-and-home contests with the Middies next fall. Notre Dame is another certainty on the 1930 card, while there is a possibility of Michigan again being lined up.

Other teams such as Duke, William and Mary, West Virginia Wesleyan and Dennison may be named for fill-in games. At any rate only the closing game remains the big problem. Navy, it seems, is still hopeful of resuming with Army, and restoring what all followers of the service desire. A surprise announcement concerning these abandoned games may be made at any time.

Freshman Rule Causes Loss of Stars.

Since the rift Army has adopted the freshman rule while Navy has lost a number of stars through adherence to its three-year code. A special agreement between the two academies does not seem improbable, for instance, the ironclad establishment of a four-year rule. Nothing official is to be heard about the question, however. For a time it appeared certain that the Tars and Southern California would get together in 1930. The Far Western institution even sent a representative to the academy, but Navy, still holding hope for a service game, was slow in signing and now California has tied up to journey this way to oppose another Eastern team, it is reported. However, in event Army still balks, Navy will unquestionably find some Far Western eleven. They have already secured big teams from all other sections.

1930 Georgetown Game Is Doubtful.

Whether Georgetown will be played in 1930 Ingram will not say. The tussle always stirs up plenty of fuss, but it is known that Ingram is anxious to have Navy get together with the University of Maryland and there is a flicker of a chance that Western Maryland may eventually get a game, Ingram holding Dick Harlow in high esteem.

There is even a big touch of Maryland coaching to the Navy Team. Johnny Wilson, one of the greatest backs St. John's ever had, and credited in the rule book as the first back to really ever perfect the forward pass, is truly a great coach and a real man. Navy foes rate him one of the greatest scouts of all time.

Flying Gal Is Winner In Aqueduct Handicap

Aqueduct Race Track, Sept. 24 (A.P.).—The Belair Stud's Flying Gal, literally backed off the boards, scored in a romp in the Babylon Handicap, six furlongs, for 2-year-olds, here today. Flying Gal was backed from a high quotation of 4 to 1 down to 9 to 5 and they were taking the short price as the field got away. Flying Gal broke a bit slowly, but McAuliffe, who had the mount, rushed the filly up on the outside and into the lead. He had the filly under wraps and was looking back at the field all through the stretch and at the end Flying Gal was in front by two lengths. Starpatic beat Stanton, an added starter, half a length for the place. The race was worth $5,275 to the winner and the time was 1:13.

Navy Firsts Scrimmage With Scrub Combination

Special to The Washington Post.

Annapolis, Md., Sept. 24.—Full steam ahead was the order of football practice for the Navy gridders this afternoon, after their rather light program yesterday. Head Coach Ingram drove his tentative Varsity lineup through a stiff scrimmage against strong scrub combination and plays were run off with great precision.

Two sets of backs alternated during the workout, and frequent changes also were made in the forward wall.

The squad has been fortunate so far in not suffering handicaps by serious injuries and should be in fine shape for the opening battle with Dennison Saturday. The Tars should take this game with comparative ease.

HOME RUN HITTERS

(Associated Press.)

HOME RUNS YESTERDAY.

Ott, Giants, 2; Hogan, Giants, 2; Hafey, Cardinals, 1; Bissonette, Robins, 1; Tavener, Indians, 1; Akers, Tigers, 1; Gehringer, Tigers, 1.

AMERICAN LEAGUE LEADERS.

Ruth, Yankees	46
Gehrig, Yankees	34
Foxx, Athletics	33
Simmons, Athletics	31
Alexander, Tigers	24

NATIONAL LEAGUE LEADERS.

Ott, Giants	42
Klein, Phillies	39
Wilson, Cubs	30
Hornsby, Cubs	28
O'Doul, Phillies	30

An Opportunity to Buy

New Dodge Brothers Senior.
New Dodge Brothers 3-4-ton truck.
New Plymouth Sport Roadster.

At Wholesale Prices

SEMMES MOTOR CO
1526 14th St. N.W.
Potomac 0772
Open evenings and Sundays

Barons Hosts Today As Dixie Series Opens

Birmingham, Ala., Sept. 24 (A.P.).—The Dixie series for the second year participated in by the Birmingham Barons, Southern League champions, which opens here tomorrow, will present two teams strategically well fortified. Johnny Dobbs, five times a winner in the Southern League, and Milton Stock, himself a former Southern Leaguer, will hook up in a battle of wits which fans here are looking to with more than passing interest.

Upon the shoulders of ancient Ray Caldwell, who has been pitching baseball more than 20 of his 42 years, probably will rest the burden of firing the initial gun in Birmingham's effort to do what Southern League champions have sought vainly to do since Mobile defeated Fort Worth to win the Dixie Series in 1922.

Stock will lead his Dallas Steers into town tonight. In addition to himself, he will bring along six former Southern leaguers, all of whom will feel more or less at home in the Baron ballwick. Country Davis and Joe Martina, formerly with New Orleans; Whitey Glazner, who played with Birmingham and Mobile; Hap Morse, Nashville contribution to the Texas League champions, and Jimmie Moore and George Bischoff, formerly with Memphis, will be the familiar faces in action during the series here.

It will take a battery of smart pitchers to subdue the Barons, Dobbs said, in effect. This coupled with the fact that the Barons' pitching staff is no slouch itself, leads the Baronial skipper to believe that the champions are on the threshhhold of the second Dixie series championship to be won within the confines of the Southern League.

The initial game will be played tomorrow with the second battle scheduled for Thursday. The combatants will then entrain for Dallas for three games, returning here if additional contests are necessary.

Yanks Beat Red Sox; Zachary Wins Twelfth

Boston, Sept. 24 (A.P.).—The Yankees won the opening game of their final series against Boston this season by 5 to 3 here today. The veteran southpaw, Tom Zachary, won his twelfth of a season in which he yet has to suffer a defeat.

New York.	AB	H	O	A	Boston.	AB	H	O	A
Combs,cf.	5	1	5	0	Reeves,3b.	3	1	0	2
Lary,3b..	5	2	1	1	Barrett,rf.	4	0	1	0
Ruth,lf..	3	2	2	0	Nar'sky,ss.	4	0	2	4
Lazzeri,1b	3	2	1	4	Scarritt,lf.	4	2	4	0
Gehrig,1b.	2	1	12	1	Regan,2b..	4	2	3	3
Paschal,rf	3	0	1	0	Todt,1b...	4	1	9	1
Durst,rf..	1	0	0	0	Cicero,cf..	4	1	3	0
Koenig,ss	3	1	3	0	A.Gaston,c	1	0	3	1
B'ough,c.	2	0	0	1	Asby,c....	2	0	1	0
Dickey,c..	2	0	1	0	Bayne,p...	1	0	0	1
Zachary,p	4	1	1	1	*Ruffing..	1	0	0	0
					Simmons,p	1	0	1	1
Totals.	35	10	27	15	†Heving..	1	0	0	0
					Totals..	34	9	27	13

*Batted for Bayne in the fifth.
†Batted for Simmons in the ninth.

New York	0	0	0	3	0	2	0	0	0	0—5
Boston	0	0	0	1	0	2	0	0	0	0—3

Runs—Combs, Lary (2), Ruth, Lazzeri, Narlesky, Scarritt. Errors—Koenig, Scarritt. Runs batted in—Ruth, Lazzeri, Gehrig (3), Regan, Todt, Cicero. Two-base hits—Combs, Ruth, Gehrig. Stolen bases—Regan, Scarritt. Sacrifice—Gehrig. Double plays—Lazzeri to Gehrig; Lazzeri to Koenig to Gehrig (2); Reeves to Regan to Todt. Left on bases—New York, 5; Boston, 6. First base on balls—Off Zachary, 1; off Simmons, 2. Struck out—By Zachary, 1; by Bayne, 2; by Simmons, 1. Hits—Off Bayne, 7 in 5 innings; off Simmons, 3 in 4 innings. Hit by pitched ball—By Zachary (Reeves); by Bayne (Ruth), Koenig). Passed ball—Bengough. Losing pitcher—Bayne.

ALEXANDRIA SPORTS

ALEXANDRIA, Va., Sept. 24.—Eight local golfers have survived the first-round play in the annual Belle Haven Golf and Country Club bowl classic, now in progress. E. V. Weems, winner of last year's play, has entered the tournament in an effort to gain another leg on the bowl, the rules specifying that the trophy must be won three times by an individual before passing into his permanent possession.

There were sixteen golfers to qualify for the first-round matches, the results being as follows: E. V. Weems won from C. F. Holden, 1 up; Charles C. Carlin, jr., defeated Dr. Samuel B. Moore, 2 to 1; H. Emhardt defeated J. Randall Caton, jr., 4 to 3; Beaudric L. Howell defeated R. L. Kane, 4 to 3; T. E. Sebrell, jr., defeated Paul Delaney, 8 to 7; Dr. Gantz defeated T. B. Clem, 2 up; Dr. D. F. McGowan defeated G. L. Boothe 2d, 3 to 2, and Col. Pipes won his match from C. C. Brown, 5 to 4.

In the only second-round match played so far, B. L. Howell, one of the leaders of the club, defeated H. Emhardt, 6 to 5. The pairings for the second-round play are C. C. Carlin, jr., vs. E. V. Weems; T. E. Sebrell vs. Dr. Gantz, and Dr. D. F. McGowan vs. Col. Pipes. The semi-finals will be staged on Thursday, and the finals over 36 holes will be played Saturday and Sunday.

The women's club championship qualification round is now in progress, several of the players having already turned in scores.

The Alexandria City Bowling League opened last night, with only one of the two scheduled matches being played, but this one furnished plenty of thrills for the spectators. Joe Theimer's Potomacs scored a total of 1,688 pins for three games, defeating Fruit Growers Express No. 2 Team. The scores of the individual games were 562, 593 and 533.

The Snorters, scheduled for the second game, were forced to forfeit to Fruit Growers No. 1, Capt. Gorman, of the Snorters, stating that his teammates had not been properly notified and failed to show up.

The Boat Club will roll the Celtics and the Carter Motor Co. will oppose the Auto Accessories in tonight's games.

Thirty players have reported for the Virginia Athletic Club Football Team, and Coach Buck Beach is enthused over the outlook for a good season. His charges will open their season next Sunday afternoon at the Shipyard Field at 3 o'clock. Several players who were with the A. F. D. Preps last year have joined the ranks of the Virginias.

Coach Beach and Back Field Capt. Lyons have requested all candidates to report for practice each night this week at King and Lee streets.

SEEK GRID FOES.

The Palace A. C. 135-pound football team would like to book a game for Sunday at 1 o'clock. The Palacians will drill tonight at 7:30 o'clock in West Potomac Park. J. Smith, Metropolitan 4928, is booking games between 6 and 7 o'cloc.

Diamonds, Watches Jewelry
ROSSLYN LOAN CO.
End Key Bridge Rosslyn, Va.
E. F. Cooper, Mgr., formerly with E. E. Fulton. ROSSLYN CAR TO DOOR

MY CASH NEVER GIVES OUT
FOR
DIAMONDS, LIBERTY BONDS, OLD GOLD, PLATINUM, SILVER, ETC.
Louis Abrahams 711 G St. N.W. Fr. National 4878

DAVIS-ELKINS SEEKS FIELD LEADER

Coaches Doubtful as to Quarter to Oppose West Va.

Special to The Washington Post.

ELKINS, Sept. 24.—Who will act as field general of the Davis and Elkins College Football Team when it starts the game next Saturday against West Virginia University at Mountaineer Field in Morgantown?

This is one question that many fans are asking, particularly those Senator backers who are hoping that Coach Cam Henderson can replace Ran McKinney, who is lost to the team but who guided the play of the "Scarlet Hurricane" last season in its defeat of the Mountaineers in that fine struggle which thrilled fans, and which will bring out the record grid crowd this season at Morgantown.

Not many days ago at Jackson's Mill, it is said on good authority, Coach Rodgers remarked to Max Hannum, of the Pittsburgh Press, that McKinney was one of the best football players he had ever seen and that the Davis and Elkins lad could surely run a team with real ability.

Rengle Likely to Call Plays For Senators.

It is known here that Coach Henderson was highly pleased with McKinney's performance, and all the more so because he took the green mountain lad and taught him all the football lore he ever knew. McKinney never played football at Burnsville High School and he came here with no knowledge of the game.

It seems to be the best opinion hereabouts that Neil Rengle, plunging full back, will run the team on the field in the West Virginia contests. Rengle is recognized as a real threat, either in ball toting or passing—but whether he will be used to pilot the team's plays remains to be seen.

Coach Henderson also has been using Smith, the speedy half back, who will likely start against the Mountaineers. It is known that he ran the eleven part of the game here against Morris Harvey College—and did a nice job, too.

La Ruse to Be Field Leader For West Virginia.

Early season games always depend a great deal on the generalship of a team's plays. This game Saturday will find LaHuse running the Mountaineer Team—and he is a tried and trusted man at the job. Who will handle that most difficult job for the Senators remains to be seen.

Tarheels Trim Frosh On Mud-Soaked Grid

Chapel Hill, N. C., Sept. 24—Tarheel football candidates kept up the training grind today despite a mud-soaked field and two Tarheel elevens drubbed the Carolina freshmen in a long scrimmage.

Branch and Erickson, the Tarheel champion sidesteppers, squirmed away to several nice runs despite the slipperiness of the field; while George Thompson, tackle, and Jenks Hutchinson, guard, were looking best of the rookie line candidates.

The veterans will probably scrimmage tomorrow with light workouts to round out the training program for the Wake Forest game here Saturday.

NAIDEN WINS MEDAL IN ARMY'S TOURNEY

CONTINUED FROM PAGE 19.

86—83—169, vs. Maj. O. N. Bradley, Fourth, 86—78—164; Maj. E. S. Hughes, Washington, 82—80—162, vs. Maj. S. E. Wolfe, Third, 86—87—173; Maj. B. B. Wesson, First, 88—82—170, vs. Maj. O. H. Saunders, Second, 84—85—169; Lieut. D. F. Stace, Fifth, 84—83—167, vs. Lieut. C. A. Crowley, First, 84—87—171; Col. A. J. Fisher, Washington, 85—81—166, vs. Lieut. E. A. Baldwin, Second, 80—87—167.

Lost out in play-off—Col. R. R. Glass, Washington, 85—90—175.

Failed to qualify—Capt. L. E. Garrison, Washington, 92—85—177; Col. R. H. Leavitt, Third, 95—84—179; Maj. H. L. Spencer, First, 93—92—185; Maj. F. E. Hickson, Fourth, 97—90—187; Maj. W. F. Maher, Sixth, 97—102—199; Maj. R. E. Haines, Washington, 102—97—199.

Withdrew—Maj. H. P. Newton, Washington.

The corps area team match, two players on each team, gross scores, was won by Maj. Barr and Lieut. Stace, of the First Corps Area, with a total card of 331; Maj. Naiden and Maj. Wolfe, representing the Third Area, were runners-up, with 333, while Maj. Saunders and Lieut. Baldwin, of the Second Area, were third, with 336.

District Amateur Play Starts Today.

The District amateur golf championship tournament begins today on the course of the Congressional Country Club, 72 holes, medal play. In addition to the entries printed in The Post yesterday, Frank K. Roesch and R. T. Harrell, of the Washington club, will start at 8:50 o'clock this morning and will be followed five minutes later by Lindsay Stott and John R. Miller, both of the Beaver Dam Club.

Nearly 100 employes of the Interstate Commerce Commission competed in a golf tournament on the course of the Indian Spring Club yesterday, and while there were a large number of prizes for varying scores, the principal interest centered in the contest for the handsome trophy donated by the attorneys who practice before the commission.

Quintruple Tie for Eighth Place.

The plan of the tournament called for the eight low net scores in a medal-play 36-hole round to qualify for match play. When all the cards had been examined seven had qualified but there was a quintuple tie for eighth place, as follows:

Qualified—C. A. Rice, 181—38—143; N. C. Trowbridge, 171—24—147; John T. Money, 168—20—148; R. R. Shea, 168—20—148; C. R. Baker, 182—34—148; M. L. Brownell, 174—24—150; W. A. Roberts, 206—56—150.

Tie—A. A. Biddle, 193—42—151; A. R. Strohm, 167—16—151; B. L. Smelker, 173—22—151; R. K. White, 175—24—151; C. Sevenius, 189—38—151.

The contestants who tied for the eighth place will play off the tie this afternoon on the Indian Spring course and the low net will qualify. There will be two rounds of match play tomorrow, with a 36-hole final on Friday, the winner to be awarded the trophy.

LOANS HORNING
Diamonds—Watches—Jewelry
South End of Highway Bridge
On the Road to Alexandria
Rates of Interest 2% and 3%

CAPITAL CITY SR. GRIDMEN ORGANIZE

Six Teams Entered. 125 Pounders to Meet Saturday.

WITH the final organization last night of the senior section, two divisions of the Capital City Football League are ready and waiting for the opening of the respective schedules on October 13. The senior section corresponds with the 150-pound section of last year. There will be no weight limit in that section this fall.

The 135-pound group has completed all plans and eight are ready to start the campaign. Six teams comprise the senior division.

The 135-pound group includes the Mardfeldts, Palace A. C., Brentwood, Janney, Colonials, Columbians, Notre Dame Preps and Northern Preps.

Six Elevens Entered In Senior Class.

In the senior division are Brookland A. C., Friendship A. C., Mercurys, Marions, St. Stephen's A. C. and Mohawk Preps.

A final meeting of the 125-pound class teams will be held Saturday night at French's, 721 Fourteenth street, at 7:30 o'clock. No teams will be admitted after this session. Managers will be required to post a deposit on their franchise fees.

Missing Promoter Reported in Texas

New Orleans, La., Sept. 24 (A.P.).—Southern Pacific Railroad officials today told the Louisiana State Boxing Commission that Frankie Edwards, the missing fight promoter, had boarded the 11:10 train Friday night out of New Orleans with a ticket for Houston but that he had left the train at Liberty, Tex., about 30 miles from Houston.

A.A.U. Group to Bring City To Front as Sports Center

Championship Events Probably Will Be Awarded District; Organization of Local Chapter to Be Completed October 15.

AS evidenced by the great display of enthusiasm at Tuesday night's preliminary organization meeting, the bright future of the District of Columbia Association of the Amateur Athletic Union already is insured. This was the widespread feeling of local sports leaders yesterday when speculation began to arise as to the probable official structure of the association.

Men prominently identified with big sports contests here in the past expressed confidence that the advent of the A. A. U. into the Capital will, through its orderly control and development of athletics, eventually bring this city into front rank as an athletic center. The coming of the District of Columbia Association will stimulate activity in athletics as never before experienced here, these men predicted.

National championship events, few of which ever have been staged for the benefit of Washington fans and athletes, will be brought here as a result of the promotion of the city in national athletic standing. It was foreseen by some that within the next twelve months, the Capital will be awarded two or three national A. A. U. championships.

Expansion of District Activity Sought.

Efforts will be made officially along this line when the District association sends its delegates to the national convention of the A. A. U. in St. Louis two months hence. Influential A. A. U. leaders are said to have been anxious to expand and develop the Washington amateur athletic activity.

Before the week is out the nominating committee, named Tuesday night to pick a slate of officers for the new association, will meet and commence executing its important duties. The president, three vice presidents, secretary, treasurer, five registration committeemen, handicappers of the swimming and track committees and delegates to the national convention are the officials to be nominated.

So far as could be learned yesterday, there is no one candidate for high office who is outstanding in the favor of the committee, nor of the 25 member clubs and colleges who will vote in the formal election on the night of October 15, when Daniel J. Ferris, national secretary-treasurer of the union, will return here to supervise the final step in the launching of the association.

Ferris to Receive Nominations.

The committee's nominations must be compiled by Saturday, October 5, and immediately forwarded to Secretary Ferris at national headquarters in New York City. If nominations independent of the committee are made they must be indorsed by five clubs and filed with Ferris at least six days before the October meeting.

Under a ruling given by Ferris Tuesday night, any clubs or colleges who were members of the South Atlantic Association previously, may transfer their membership to the District of Columbia Association upon the payment of the difference between the S. A. membership fee and the District fee. All member organizations must have paid their fees before the night of October 15 in order to take part in the election of officers.

EL PRODUCTO
for real enjoyment

Bouquet 10c straight
Puritano Fino 2 for 25c
Corona 15c straight
Blunt Foil 10c straight
Escepcionales 3 for 50c

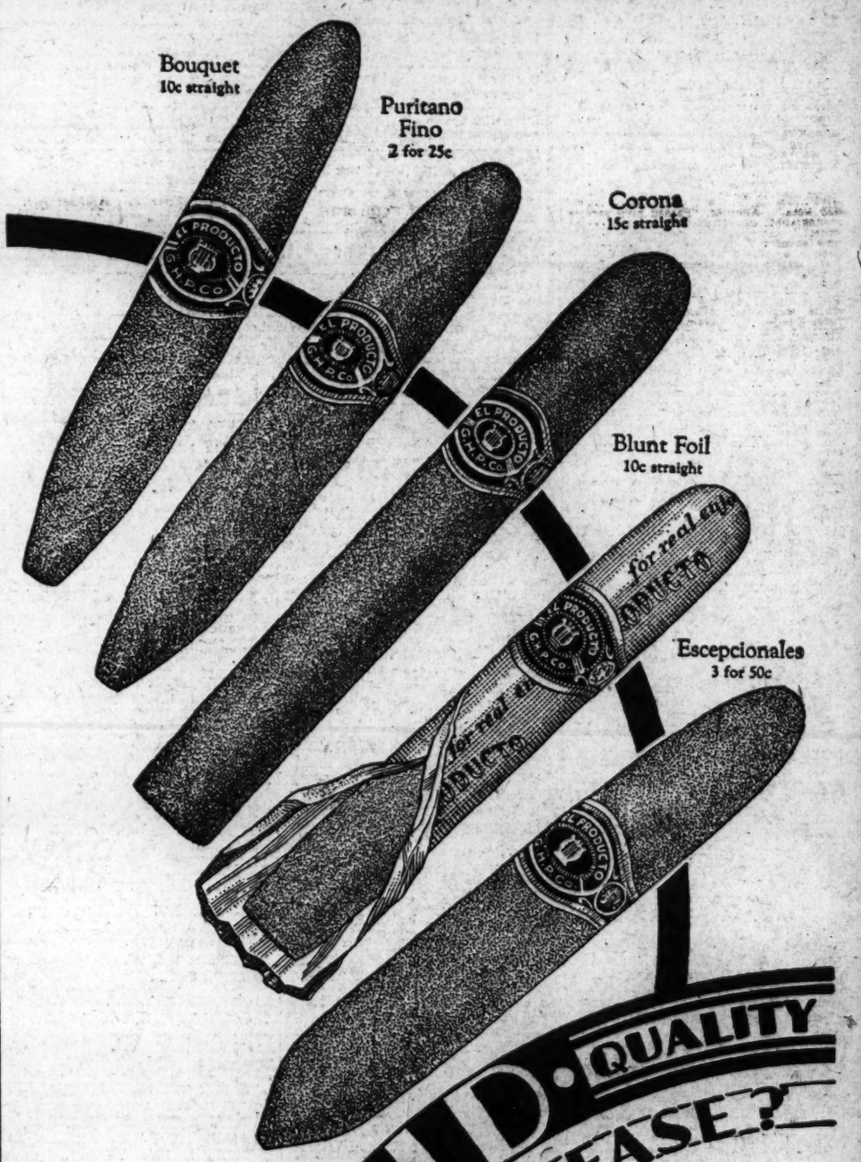

UNVARYING MILD QUALITY
WHAT SIZE PLEASE?

We know of but *one* reason why a man smokes—and that is for enjoyment. And nothing gives enjoyment like a good cigar. El Producto is blended for *real* enjoyment—a real enjoyment every time you light a fresh cigar.

Many sizes—10c to 25c

G. H. P. CIGAR CO., Inc., Phila., Pa.

DISTRIBUTOR
Daniel Loughran Co., Inc.
1309 H St. N.W., Washington, D. C.

"Self-Starter" Shoes

No Stiffness—
with the FLEXIBLE Shank

Complete comfort—you'll feel it in Cantilevers with the *very first steps.* For Cantilevers, *being flexible,* give freedom to the foot. No binding—no cramping. Every muscle can work; weak arches exercise themselves back to health.

Come in and let one of our salesmen demonstrate to you the principle of the flexible shank and the other comfort features. Let him show you what Cantilever Shoes can do for *your* feet. New styles (including some excellent golf oxfords) are on display now.

CANTILEVER SHOES
1319 "F" Street (Second Floor)

The Washington Post

CLASSIFIED ADVERTISING RATES

For Consecutive Insertions

	Cash	Charge
1 time	$0.19	$0.20 an agate line.
2 times	0.18	0.20 an agate line.
3 times	0.18	0.19 an agate line.
4 times	0.17	0.17 an agate line.

30 times, 15c per agate line, not less than 3 times per week.
90 times, 15c per agate line, not less than 3 times weekly.
Classified contract only for 1,000 lines—15c per agate line.
No advertisement accepted for less than three lines.
Cash receipts must be presented when requesting refund due to cancellation.
All ads restricted to their proper classification.
The Post reserves the right to edit and classify all advertisements. Also the right to reject ads that it deems objectionable.
Notify The Post immediately if your ad is incorrect. Not responsible for errors after the first insertion.
The Post does everything within its power to censor the classified ads and keep them perfectly clean and honest, and would appreciate it if any reader will call its attention to any ad that they know to be misleading, fraudulent or misclassified.

CLOSING TIME FOR ADS

Is 9 p. m. for daily copy and 5:45 p. m. for Sunday copy.
Ads to appear in early 9 o'clock evening edition must be handed in before 12 o'clock noon.

TELEPHONE YOUR AD TO NATIONAL 4205

And ask for "Classified Department."
An Accommodation Charge Account will be extended to those having a telephone listed in their own name. A bill will be mailed after the first insertion.
Discontinuance orders must be made in writing. For protection of advertisers such orders can not be received by telephone.

LOST

BREASTPIN—An old-time gold pin. Saturday evening. Reward offered. Hyattsville 1421.

ENVELOPE—Marked Ellen M. Young, 5 Magnolia parkway, Chevy Chase, Md., on Monday, on N. Y. ave. car or street. Reward if returned to above address or phone Wisconsin 3211.

FISHER FUR neckpiece, either on 17th st. in front of Army-Navy Club or near cor. 34th and Woodley rd., about 9 p. m., Sept. 22. Reward if del. to 3101 34th st. nw.

LARGE envelope, lost Saturday vicinity of or in Washington Hotel. Reward. Met. 0528.

PICTURE ALBUM of Yellowstone Nat. Park on car N. J. and Fla. ave., on September 18. Reward if returned to 413 Fla. ave. nw.

POCKETBOOK, brown, bet. Broadmoor apt. and 4514 Conn. ave., containing watch keys, money and permit. Reward. 4700 Conn. ave., apt. 502.

FOUND

AIREDALE—Brown; with Virginia tag. Owner call 1642 32d st. nw.

PERSONALS

DR. DELLA LEDENDECKER, Wash. foremost woman chiropractor. When all others fail, try me. 3025 O st. nw.; West 1120.

GENTLEMAN with large room will share; near Thomas Circle; $15 per month. Call Decatur 5857-J.

"J"—EVERYTHING O. K. Come home. "P"

SCALP, facial and body massage; refined white class; hours 10-5. 1626 Swann st. nw., apt. 31.

QUALIFIED SERVICE

The following advertisers guarantee satisfaction to readers of The Washington Post. Necessary complaints made to The Post will receive immediate attention. For representation in this column telephone National 4205, Branch 57

BEFORE deciding where to store your car, see the Sheridan Garage; we specialize in stimonizing. 2518 Que st. nw., right over Que st. bridge.

FURNITURE REPAIRING, upholstering, chair caning. Clay Armstrong. Drop postal. 1235 10th st. nw.; Frank. 7483.

PAINTING, FURNITURE REPAIRING, upholstering, chair caning. Clay Armstrong. Drop postal. 1235 10th st nw. Frank. 7483.

SCREENS, metal weather stripping and caulking. Flaherty Bros., 1211 Good Hope rd. se.; Atlantic 1318.

INSTRUCTION

ANOTHER SAYS: "In your school 23 days, $38 week." Another, "Passed civil service stenographic examinations, 3 months night school." Another, "27 weeks day school, now earning $1,800 year." Graduates are placed in the best positions. New classes now forming. Est. 8 yrs. Boyd's "Accredited." 1338 G nw. Nat'l. 2356, Ex. 4.

AUTO driving lessons any hour; licensed white man; results guaranteed; special rates this month. Adams 3489.

KINDERGARTEN—Limited number of pupils; experienced teacher. Phone Hyattsville 966-W, between 9-12 a. m.

MORE MONEY FOR MEN AND WOMEN in Hotels, Clubs, Institutions, Tea-rooms, Restaurants, Cafeterias. Over 150,000 jobs must be filled this year. Our national Employment Dept. is putting graduates in touch with jobs that pay. You can earn $2,500 to $10,000 a year in this industry of amazing opportunities. Train in few short months under experts. Learn how now without obligation. Get Free Book. School open 8:30 a. m. to 9 p. m. LEWIS HOTEL TRAINING SCHOOLS, Pennsylvania ave. at 23d st.

PIANO PUPILS—Beginners: 5 years or older; music manuscripts copied by university graduate. Call Nati. 6850, Apt. 426.

YOUNG WOMEN—YOUNG MEN
Learn beauty culture or barbering; every one a Moler graduate; benefit by this. Moler System, 139 E 23d, New York.

MT. PLEASANT SCHOOL for SECRETARIES
Coaching Civil Service Subjects.
Tivoli Theater Bldg. Telephone Col. 3000.

AUTO BUS SCHEDULE

BUS EXCURSIONS TO MORGANTOWN COLONIAL BEACH TIDEWATER LINES, Inc.
Phone Nat. 2145.

CLAIRVOYANTS.

LICENSED BY DISTRICT OF COLUMBIA

MRS. RIZPAH ELDON
2721 14TH ST. NW. (near Girard).
Gives names, descriptions of friends, advice on family, love affairs and business.

CLAIRVOYANT

THE MAN WHO KNOWS
Two Entrances.
608 12th St. N.W
1203 F St. N.W
Up One Flight
Over Woolworth's
5c & 10c Store

THIS IS THE MAN UNDER A POSITIVE GUARANTEE
This strange man sees the way and tells it all. Just what your life has been, just what it will be. Tells you when and whom you will marry; whether husband, wife or sweetheart is true or false. Tells as to changes, travel, loss or absent friends, divorce, wills, deeds, whether it is best to buy or sell. He tells the good and the bad. Each will convince you of his wonderful power.
Something tells you this is the man. You feel the impulse to call. Do not delay.
Private Studio and Reception Room.
HOURS DAILY, 10 A. M. to 9 P. M.
SUNDAY, 10 A. M. to 3 P. M.

MESSAGE CIRCLE TONIGHT.
8:15 p. m. Admission, 50c.
DR. JANE R. COATES, 1379 Irving st. nw. Private readings. Phone Col. 6227.

PROF. WRIGHT, 450 New Jersey ave. se. Seance Wed. and Sun., 8 p. m. Crystal and palm readings. Line. 4193, appointments.

ADVICE ON ALL AFFAIRS OF LIFE
D'ASHMAN 1212 Eye St. NW.
Metro. 3287.

MADAM ZOE
Read. daily. 1332 Eye NW., apt. 71. M. 1519.

MEDHI LADY FROM INDIA
Can tell you anything you want to know. She never fails to reunite the separated, cause speedy and happy marriages, overcome enemies, rivals, lovers' quarrels, stumbling blocks, bad luck of all kinds. She lifts you out of your sorrow and trouble and starts you on the path to happiness and prosperity. 943 Pa. ave. nw., cor. 10th.

MADAME DE LAINE
Always consult the best. Most gifted clairvoyant and psychic card reader; has no equal.
725 11TH ST. N.W.

PROFESSOR BRUCE
Australian Clairvoyant.
2009 S. C. Ave. Readings daily. Line. 1721.

THE BUNGLE FAMILY — At Rest — By Harry J. Tuthill

CLAIRVOYANTS.

LICENSED BY DISTRICT OF COLUMBIA
25 YEARS ON 14TH ST. IN WASHINGTON GUARANTEES HER RELIABILITY.

MME. CARLETTA
ASTROLOGIST, LIFE READER, DISTINCTIVELY IN A CLASS BY HERSELF.
922 14th St. Over Claflin's Optical Store.
TO ACQUAINT MY FRIENDS AND CLIENTS WITH MY NEW ADDRESS, READINGS AT LOW FEE BY BEST IN PROFESSION. WHY PAY EXORBITANT PRICE? FEE WITHIN REACH OF ALL.

HELP WANTED—FEMALE

CHAMBERMAID and waitress, colored girl; wages, $40 month; refs. required; no home nights. 1309 20th st. nw.

COOK—First-class; capable of providing for large numbers. 1444 R. I. ave. nw.

COOK (colored) for delicatessen store; one who can cook pies, cakes and short orders; make sandwiches, salads. Apply 3721 Ga. ave. nw.

COOK—Wanted at once. Apply 1921 H st. nw.

GIRLS—Two, neat, experienced to work in modern delicatessen store. Harvard Delicatessen, 2820 14th st. nw.

LADIES—Sell beautiful $1 Christmas card assortments; also personal greetings; unequaled values, high commissions; experience unnecessary; request samples. Doehla Co., Dept. 925, Fitchburg, Mass.

RESIDENT HOUSEKEEPER (white), for two employed adults and two children. Call Clarendon 279-J-2 after 6 o'clock.

SEAMSTRESS wanted; experienced in tailor shop. Apply 3211 Mt. Pleasant st. nw.

TRAVELING position open to ambitious, refined woman, where business or teaching experience is an asset; good income. Box 242, Washington Post.

WORKING HOUSEKEEPER—Must have first-class refs. and stay nights; 3 in family. Apply 317 Pa. ave. se.

COAT HANDS.
Only those thoroughly experienced need apply.
JULIUS GARFINCKEL & CO.

PRESSERS.
We want experienced pressers for ladies' silk and pleated dresses; best working conditions and steady work with good pay; experienced only need apply. Vogue, 300 Eye st. ne.

TELEPHONE OPERATORS
BETHESDA, MD.
Desirable Positions
Open to Young Women
16 Years of Age and Over, With High School Education
Good Pay to Start
Frequent Increases
Apply
Wisconsin Ave. and Stanford St., Bethesda, Md.
The Chesapeake & Potomac Telephone Co. of Baltimore City.

HELP—MALE AND FEMALE

OUR AGENTS average $40 weekly; experience not necessary; immediate returns; work in city; call mornings. Eastland Studios, 1203 F st. nw.

HELP WANTED—MALE

ACTIVE MEN (5) of good address and mature age, 25 to 26 yrs., with small income, who want to round out their income with pleasant, dignified, outside work, with nationally known organization. Met. 4015. Ask for Field, manager, for appointment.

AUTOMOBILE metalworker, body and fender man. Central Auto Works, 449 Eye st. nw.

BARBER wanted for rest of week; $20 guarantee. 3609 12th st. ne.

BARBER wanted; $25 guarantee and commission. Apply 1746 Pa. ave. nw.

BARBER—Must be good; $25 guarantee and commission over $35. Apply 1246 11th nw.

BARBER wanted; white and colored trade. Apply 1740 L st. nw.

BOY wanted, with or without bicycle, to work on newsstand; must be hustler and wide awake; must work half day Sundays. Apply after 10:30 a. m. Room 995, National Press Bldg.

BOOTBLACK for barber shop. 1306 I st. nw.

BOOTBLACK wanted after school hours. 1796 Columbia rd. nw.

BUSHELMAN on ladies' and gents' garments, to do repairing and altering. Apply 1712 20th st. nw.

COOK—Experienced, colored, for night work. Apply 1133 14th st. nw.

COOK—Experienced, wanted. Apply Carlton Restaurant, 1724 Pa. ave. nw.

COOK—White, for short order work in dairy lunch. Apply after 9 a. m., Langmead's Arm Chair Lunch, 831 14th st. nw.

DISTRIBUTOR SALESMAN—If you want a new quick-selling, money-making article in a protected territory, see Mr. Alderman Wednesday or Thursday, Hotel Metropolitan.

MEN—4: neat appearance; wanted today; to sell goods on trains; small cash security and blue suit required. Apply to Mr. La Mon, Union News Co., East Basement, Union Station.

MEN become firemen, brakeman, colored train or sleeping car porters; experience unnecessary; $150-$250 mo.; good jobs. Write Inter Ry., Dept. 30, Indianapolis, Ind.

PORTER (colored) in grocery store; experienced; references required. Apply 300 E st. nw.

SHOEMAKER wanted. Apply 3112 M st. nw. Joe Speciale.

STORE ROOM man, food checker, experienced. Apply Manager, Hotel Winston.

UNUSUAL opportunity for men or women of good character and personality to sell stock in a high-class company. All or part time. Reference required. Call between 9 and 11 a. m., 1336 I st. nw., Suite 504.

WEATHER STRIPPERS—Experienced metal weather strippers only. Apply Federal Weather Strip Co., 3432 Conn. ave. nw.

YOUNG MEN, bet. 16-35 years of age, with or without bicycle; healthful outdoor work; lowest price in town; easy terms. Apply Mr. Payne, 1317 N. Y. ave. nw.

YOUNG man, between 20-28, of good character and fair education for position paying between $25 and $40 per week. Apply 505 International Bldg.

YOUNG MAN to work in delicatessen and soda fountain; must be experienced; reference. 1226 F st. nw.

EXPERIENCED rug cleaner; steady position. Apply Vogue Cleaners, 300 Eye st. ne.

PRESSER.
Only those thoroughly experienced on women's garments need apply.
527 13TH ST. N.W.
at 9:30 a. m.

HELP WANTED—MALE

BOY for office work and ads. Apply the Advertising Department, The Hecht Co, 624 F st. nw.

Drivers with responsible references and identification cards, knowing the city, will be employed.
APPLY
BLACK & WHITE & YELLOW CAB CO.,
1244 24th St. N.W.

AGENTS AND SOLICITORS

AGENTS—100 per cent profit selling Christmas cards. Dollar assortment, 21 beautiful cards; sample 50c, returnable. Absolutely biggest value. Sunbeam, 147 W. 23d, New York City.

EARN 40 to 50% commission; Christmas-box assortments and personal cards; write today. Full or spare time. Artistic Card Co., Elmira, New York.

SALESMEN WANTED

Earn Two Days' Pay in One
Handling America's widely known line of personal and business Xmas greeting cards on our very liberal commission basis; we furnish everything free; call in person or write. The Process Corp., 1107 National Press Bldg., 14th and ave. sts. nw.

SITUATIONS—MALE

CHAUFFEUR—17 years' experience; drive any make car; refs. Phone N. 0867.

EXP. NURSE—Army and Navy; local refs.; day care. Phone West 1824-W.

YOUNG MAN desires work evenings, 6-12 p. m.; typist, stenographer; willing to obey orders. Box 80, Washington Post.

YOUNG MAN, experienced claim agent, desires position which will enable him to attend evening classes. Box 79, Washington Post.

SITUATIONS—FEMALE

GIRL (colored) wants cook or housework; references. 1519 S st. nw.

NEAT, reliable girl, experienced, wishes position as cook, maid or nurse. Call Dec. 2613-J.

WOMAN (colored), cook and general housework; references, Col. 5466.

WOMAN (young), wants place as helper in doctor's office or store. 1538 T st. nw.

Male and Female

COUPLE (colored), work in suburbs or country; man experienced on farm, wife g. h. w.; refs. 1325 First st nw. Pot. 8825.

EMPLOYMENT AGENCIES

CLERK, salad girl, housekeeper, cook, typist, chambermaid, colored head waiter, pantry man. Wash. General Emp. Agency, 502 Albee Bldg., 15th and G sts. nw.

COOK, good; general houseworker, chamber maid, waitress, chauffeur-butler, janitor. Christian Women's Exchange, 1331 You st. nw.; North 9011.

POSITIONS OPEN—Cooks, g. h. w., maids, waitresses, part-time workers. The Domestic, 1937 14th st. Decatur 2419.

WAITRESSES, cooks, maids, nurses, laundresses, day and part-time workers, who have excellent references, furnished. Pot. 142.

POSITIONS Need $60 day; stenogs, typist, bookk'per, salesmen. FREE regis. Boyd's, 1338 G. Nat. 2338.

AUTOMOBILES FOR SALE

BUICK, Nash and Chrysler sedans, late 1927, in A-1 condition. Will sacrifice. See these bargains. 1529 14th st. nw.

BUICK 4-door sedan, 1927; Standard Six sedan; tune good, looks better; reduced to $525; easy terms. Auto Mart, 2014 14th st. nw.

BUICK—Master 6 4-pass. coupe, 1928; new seat covers, Duco finish like new, motor perfect, priced low; terms. Emerson & Orme, 17th and M sts. nw.

CHEVROLET, Nash and Ford tourings, at $50 each. Clearance sale. Good transportation. 1839 14th st. nw.

CHEVROLET—1927 imperial landau sedan; paint excellent; motor perfect; fully equipped; priced right; terms. Emerson & Orme, 17th and N sts. nw.

CHEVROLET sedans, choaches and cabriolets, 1928 models, in perfect condition. New tires, and bargain prices. 1529 14th st. nw.

CHEVROLET touring, 1926; best running car in the city, $125; easy terms. Auto Mart, 2014 14th st. nw.

CHEVROLET 62 roadster; low mileage; motor perfect; duco finish like new; priced low; terms. Emerson & Orme, 17th and M sts. nw.

DETROIT ELECTRIC BROUGHAM, with good battery and a complete G.E. charging set at a very reasonable price. Call Cougler, at Adams 6138.

DE SOTO 4-door sedan and coupe; both almost new; priced low and easy terms. Auto Mart, 2014 14th st. nw.

PACKARD USED-CAR DEPT.
Good Cars, Fair Prices, Terms.
Kalorama rd. at 17th st.

ESSEX—1928 coach; fully equipped; just like new; 4-wheel brakes, new tires; reduced to $465. Lambert-Hudson Motors Co., 1631 14th st., corner R nw.

ESSEX coach, 1928 (late); car carefully driven by lady; excel. cond.; all new tires; $425, terms. Modern Garage, 1625 U st. nw. North 8726.

ESSEX coach, 1927; original baked enamel finish like new; general condition good; can be bought for balance due finance company, $385. Lambert-Hudson Motors Co., 1631 14th st., corner R nw.

ESSEX '28 coach (late); like new. Only $425. Modern Garage, 1625 U st. nw.

FORD—Sport coupe, late 1928; rumble seat; upholstery not even soiled; reduced to $395. Lambert-Hudson Motors Co., 1631 14th st., corner R nw.

FORD coupe, late 1927; orig. gray duco, new type wire wheels, nickel radiator, seat covers; all new tires; will sell for unpaid balance of $195. Modern Garage, 1625 U st. nw. North 8726.

FORD coupe, 1928; good condition; $150; 19,000 miles. Phone Potomac 1329-W after 5 p. m.

HUDSON—Sedan, late 1927; driven just enough to be broken in only; upholstery not even soiled; finish and tires like new; fully equipped; 4-wheel brakes; reduced to $595. Lambert-Hudson Motors Co., 1631 14th st., corner R nw.

NASH—Sedan, 1928; looks and runs like brand new; 5 new tires; a real bargain; $625. Lambert-Hudson Motors Co., 1631 14th st., corner R nw.

NASH sedan, 1928, looks like new, $475. Real bargain. Terms to suit. Dec. 1675.

NASH "400" twin ignition. Demonstrators. New car guarantee. At big discount. Will trade. Terms to suit. Hawkins Nash Motor Co., 1529 14th st. nw., Decatur 3320.

PACKARD six, 5-pass. touring, 1927, with 1928 motor; A1 mechanical condition; paint, nickel and upholstery perfect; a fine buy at a very low price; $295. Lambert-Hudson Motors Co., 1631 14th st. nw.

PONTIAC sport coupe, 1928; run very little; lowest price in town; easy terms. Auto Mart, 2014 14th st. nw.

PONTIAC—Sport roadster, 1929; perfect shape; 6 wire wheels, 2 spare tires never used; price reduced to $695; terms. Lambert-Hudson Motors Co., 1631 14th st., corner R nw.

STUDEBAKER touring special 6, $85; best buy in Wash.; many extras; a beauty. Modern Garage, 1625 U st. nw. North 8726.

WILLYS-KNIGHT—Sedan, 1925; new paint, mechanically right, tires excellent, priced low; terms. Emerson & Orme, 17th and M sts. nw.

1928 GRAHAM-PAIGE 7-pass. sedan; in perfect condition; will sell for balance of unpaid notes. District Finance Co., 913 New York ave. nw.; Met. 2603.

PACKARD USED-CAR DEPT.
Good cars, fair prices. Terms.
Kalorama rd. at 17th st.

AUTOMOBILES FOR SALE

1927 Nash Special Sedan
In perfect condition, will sacrifice for $495. Terms. We have reduced this car $100. Call Mr. Cooksey, Decatur 4640. 1216 20th st. nw.

LINCOLN
Beautiful car; perfect condition; four-pass. sedan; can be had at less than half cost of car new. Can be seen at 1711 14th street nw.

BUICK STANDARD COACH
1927 model. Mechanically A-1. General appearance like new. Come in and inspect this car today. Terms with your car in trade.
WALLACE MOTOR CO.
1709 L St. N.W. Decatur 2280

LOWEST PRICES
For
QUALITY CARS
A Car For Every Purpose
A Car For Every Purse
SELECT ONE TODAY

Apperson	Buick	Chrysler
Pontiac	Dodge	Essex
Ford	Nash	Oakland
Hudson	Hupp	Marmon
Chevrolet	Studebaker	Willys-Knight
	Cadillacs and La Salles.	

Your Car in Trade. Easy Terms.
The Washington Cadillac Co.
1136-40 Conn. Ave. NW.
Decatur 3900. Open Evenings.

OAKLAND PONTIAC
L. P. STEUART, INC.
Was $475, reduced to $345, 1926 Nash Advanced Coach, newly painted in gray Duco, good rubber and excellent paint, new top, bumpers and motometer.
1325 14TH ST. NW.

OUR FALL USED CAR SALE
Genuine Values in Guaranteed Blue Ribbon Cars
If You Ever Plan to Buy an Automobile, Now Is the Time!
SPECIALS EVERY NIGHT
No Reasonable Offer Refused!
Our Stock Must Be Reduced 50%
PIERCE-MARMON
USED CAR DEPARTMENT
1437 Irving St. N.W.
Open Eves. till 9. Phone Adams 5688.

1926 Hupmobile 8 Coupe
$385. This car has been in storage and must be sold by the 30th of this month. Terms. Call Mr. Cooksey, Decatur 4640. 1216 20th st. nw.

NASH SPECIAL 6 COACH
Five disc wheels, built-in trunk. Paint and upholstering like new. Mechanically A-1. Here is an opportunity for some one to acquire an excellent used car. It is a 1928 model and priced at $700. Terms with your car in trade.
WALLACE MOTOR CO.
1709 L St. N.W. Decatur 2280

1928 STUDEBAKER COMMANDER COUPE
Driven 13,000 miles; new paint, 6 wire wheels, new tires. This car looks like new. Can be bought for more than $1,000 off of original cost. Call
Mr. Smoot, North 6826.

FORD OWNERS ATTENTION
If in the market for a Larger Car you should see our Nash Demonstrators and Some Exceptional Bargains in Used Nashes, Buicks, Dodges, Chryslers, Essex, & Reos.
PRICES REDUCED.
HAWKINS NASH
1529 14th St.—1333 14th St.
Decatur 3320.

OAKLAND PONTIAC
L. P. STEUART, INC.
Was $725, reduced to $595, 1928 All-American Oakland Coach, the big green job with artillery wheels.
1325 14TH ST. NW.

PACKARD
Straight 8 Phaeton. This car is perfect in every detail. It will pass inspection of the most critical person. Mr. Stincheomb, 1805 14th st. nw. North 1183.

CADILLAC BROUGHAM
1927. In first-class condition. Must be seen to be appreciated. For quick sale, $1,200. Will take your car in trade. Liberal terms.
WALLACE MOTOR CO.
1709 L St. N.W. Decatur 2280

1928 Essex Coach
We must sell this car by Saturday. Will sacrifice for $285. Terms. Call Mr. Cooksey, Decatur 4640. 1216 20th st. nw.

1929 ESSEX CHALLENGER COACH—$595
1929 ESSEX 4-DOOR SEDAN $650
Both like new and fully guaranteed; terms to suit your income.
SIMMONS MOTOR CO.
14th and S Sts. N.W. Pot. 3886

AUTOMOBILES FOR SALE

OAKLAND PONTIAC
L. P. STEUART, INC.
Was $795, reduced to $645, 1928 Oakland All-American red cabriolet, the beautiful All-American, a real sport car.
1325 14TH ST. NW.

Dependable DM Motorcars
DICK MURPHY'S
Word-of-Honor Used Cars are better, but cost no more.
3 Locations.

L. P. STEUART, INC.
Was $450, reduced to $350, 1928 Whippet Coach, looks just like brand-new car. Balcrank bumpers, shock absorbers and motometer.
1325 14TH ST. NW.

STUDEBAKER USED CARS

Studebaker Spec. 6 Rdstr..	$75.00
Studebaker Big 6 Coupe.....	250.00
1925 Overland Coach.....	95.00
Studebaker Big 6 Touring...	75.00
Late Chevrolet Coach.....	375.00
Studebaker Spec. 6 Touring..	200.00
1927 Dodge Coupe.....	350.00
1926 Oldsmobile De Luxe Ch.	250.00
1925 Willys-Knight Club Sdn.	40.00
Buick Business Coupe.....	75.00
Studebaker Spec. 6 Coach...	445.00
Chrysler 4-door Sedan.....	400.00
Dodge Senior 6 Sedan.....	700.00
Nash Cavalier Sedan.....	800.00
1924 Lincoln Sedan.....	800.00
1926 Marmon Sedan.....	875.00
Studebaker Commanders (8), each	695.00
Studebaker Dictators (8) each	495.00
1929 Stude. Com. 4 Coupe..	1,175.00
1930 Stude. Com. 6 Victoria	1,250.00
1928 Stude. Pres. 8 Sedan 70	1,500.00

Jos. McReynolds, Inc.
1701-07 14th N.W. Pot. 1631
1423-29 L N.W. Dec. 686

OAKLAND PONTIAC
L. P. Steuart, Inc.
UPTOWN BRANCH
3113 14th St.
A MAMMOTH USED CAR SALE!
1/3 OFF
ENTIRE INVENTORY
Guaranteed In Writing

	Was	Now
1929 Pontiac Landau..	....	$925
1928 Pontiac Coupe..	$645	$495
1927 Olds Coach.....	425	295
1928 Chevrolet Tour..	425	365
1929 Oakland Ch...	$1,050	995
1928 Pontiac Coach...	450	350
1927 Chevrolet Cab....	400	350
1926 Ford Roadster...	125	95
1927 Oakland Rdstr...	450	395
1929 Pontiac Coach...	725	695
1925 Buick Mas. Sdn..	525	395
Cadillac Touring....		150

Lowest Financial Rates in the Industry
Your Car in Trade
3113 14th St. N.W.

TRUCKS AND TRACTORS

FORD TRUCKS
REBUILT
READY FOR SERVICE
WITH
EXPRESS BODIES
STAKE BODIES
PANEL BODIES
AND
LIGHT DELIVERIES
$335 UP.
OPEN SUNDAY.
STEUART MOTOR CO.
OUR NEW ADDRESS
6TH AT K
MAIN 3000.

AUTOMOBILES WANTED

AUTOMOBILES by auction at Weschler's, 920 Pa. ave. nw., every Wednesday and Saturday. National 1282, 9539.

CASH FOR YOUR CAR—Without a doubt I pay highest prices. See Mr. Barnes, 1739 14th st. nw. Decatur 2390.

HIGHEST PRICES paid in the city for used cars; see us before selling. Southern Motor Sales, 346 Pennsylvania ave. nw.

HIGHEST PRICES paid for late model used cars. The Auto Mart, 2014 14th st nw.

WE PAY CASH for late model Chevrolets and Fords. Mr. Dempf, 1711 14th st. nw. North 9600.

AUTOMOBILE LOANS

MONEY procured on autos or store fixtures. M. Greenbaum, Room 836, Tower Bldg., 14th and K sts. nw.; Met. 6862.

LOANS procured on automobiles; quickly, confidentially and reasonably. See Harry Yaffy, 934 E st nw.; Metropolitan 3049.

LOANS procured on autos; you use your car; quick action, cheapest rates, no indorsement and strictly confidential. Mr. Rubin or Mr. Jacobson, 903 N. Y ave nw. Nati 2453.

MONEY PROCURED on automobiles; confidential; quick service; unlimited capital. Open evenings. Mr. Sieser, 645 Maryland ave. ne. Lincoln 0178.

PLENTY of money to loan on autos and trucks; cheapest and quickest service. Monk, 931 N Y. ave. nw.; Frank 6900.

LOANS ON AUTOS
QUICK SERVICE
CONFIDENTIAL
INTEREST ONLY 3%
UNITED LOAN CO. (Bonded) Rosslyn, Va.
Just across Key Bridge. Opposite Bank.

Loans to Auto Owners
CAR REMAINS IN YOUR POSSESSION; CASH AT ONCE; NO INDORSEMENTS; LEGAL RATES; NO INVESTIGATION.
Also Payments Reduced on cars being financed and additional cash advanced.
DISTRICT FINANCE CO.
913 N. Y. Ave. Met. 2603

AUTO PAINTING

LOOK—READ—ACT
Wheel sets, $5; fender set, $5; body, $10, $15; best paint used; largest shop in city. 941 Water st.; Linc. 5062. Come see us.

MISCELLANEOUS SALE

ANTIQUE period furniture, bric-a-brac, china, porcelain, pewter, bronze, treasures from every land. 1733 P nw. Met. 6725.

BEDROOM SUITE—Ivory; with twin beds; also large victrola, with records. 3601 Conn. Apt., Apt. 422.

CLOCK—Grandfather's; very handsome; Herchede make; perfect condition; inspection by appointment. Box 49, Washington Post.

FIXTURES for sale; showcases, tables, chairs, shelves, safes, cash register, &c. Everybody's Shoe Store, 613 Pa. ave. nw.

FURNITURE—Living room, several fine old pieces; will sell very reasonably. La Salle Apt., Apt. 1005; phone Met. 2161.

RADIATORS—2 Clow automatic gas-steam radiators; 98 ft. radiation; cheap. 520 6th st. ne.

RUGS—Large and small; domestic and Oriental; high grade; clean and good condition; real bargains. 2014 Kalorama rd. nw.

BOATS FOR SALE

CABIN CRUISER BARGAIN.
Only $650; sleeps seven; 48 feet long; newly painted throughout; in perfect condition. 924 17th st. nw. Nat'l 4122.

DOGS, CATS AND PETS

JUST received imported canaries from the Canary Islands; singers, good parrots, dogs, monkeys, gold and tropical fish, rabbits, Guinea pigs, mice, rats, aquarium cages, &c. Schmid's Pet Emporium, 713 13th st. nw.

FURNITURE

REFRIGERATOR, baby's carry-all crib and 6x9 rose rug; also motor generator. Immediate sale necessary. Apt. 51, Metropolitan 3707.

WANTED—TO BUY

ADDRESSOGRAPH—Hand operated; model B2 or B3; adapted to Style F or Que plate. Call A. Dept., Dec. 2476.

BOOKS—Highest prices paid for libraries and small lots of good books. Phone Met. 8340. Liberty Book Store, 507 F st. nw.

BOOKS—Highest cash prices paid for entire libraries and small lots of good books; "bring them in" or phone us to call. Metropolitan 5415. "The Big Book Shop," 1217 F st. nw. D. David Pearlman, prop. Established 1907.

FURNITURE—If you want to get full value for your furniture send for D. Notes. 25 years of fair dealing. Phone District 8112.

JUNK WANTED, all kinds—iron, brass, copper, paper, books, tires, batteries. Federal Junk Co., 1125 1st st. nw. Dist. 9994.

WANT to purchase substantial used furniture, enough for 11 rooms (and piano) Telephone Metropolitan 3081

IF YOU HAVE ANY FURNITURE or household effects and have no further use for same, call Metropolitan 9764. M. Cohen, 1233 7th st. nw.

PRESIDENTS', statesmen's letters, documents, stamp collections, coins, gold, silver, bonds and old books. Hobby Shop, 916 17th st. nw.; District 1272.

Gold, Silver, Watches, Diamonds
And old jewelry needed for our mfg. dept.
SELINGER'S Full cash value paid
513 F STREET.

CLOTHING BOUGHT
Men's clothing, shoes, &c., bought; best prices; auto calls. National 4145. Justh's Old Stand, 619 D st. nw.

BUSINESS OPPORTUNITY

LOCAL manufacturing company will select director for each State; small investment required; protected by State selling rights, &c. Box 48, Washington Post.

FURNISHED ROOMS

A ST. NE., 641—Attr. large rm.; for 2; in private home; with board if desired. Mrs. Fish. Linc. 2808.

ARIZONA HOTEL, 310 "O" nw.—Neatly furnished rooms; $4 wk. up; transient, $1.

CENTRAL LOCATION—Large front room, southern exposure; in refined private home; for gentleman. Phone North 1363.

IROQUOIS (Apt. 505, 1410 M St. NW.)—Attractive single room next to bath; convenient to downtown section; gentlemen.

L ST. NW., 1322—Lovely rooms, large and small; plenty hot water; house well heated; $3, $4, $6, $8 and $10 weekly.

L ST. NW., 1341—Double room, 2d floor; 3 southern windows; in a well-appointed home; steam heat, elec. lights; transients. Franklin 3621.

OVERLOOKING Iowa Circle, 1511 13th—Well-kept home; continuous hot water; large front room; single, with closet, $10.

R. I. AVE. NW., 1427—Immaculately clean, comfortable rm.; cont. h. w.; next bath; private home; gentleman.

SCOTT CIRCLE (1521 R. I. Ave.)—Very desirable room adjoining bath; continuous hot water; steam heat; every convenience; also single room; well-kept home.

STUDIO—Beautifully furnished; day bed; use of piano and telephone; maid service; $45. 2023 O st. nw. North 6376.

WOODLEY PL. NW., 2043—Front room, private bath, garage; private home. Adams 2806.

516 3D ST. NW.—Large room, kitchenette and porch; running water; electricity; $7 weekly.

1439 GIRARD ST. NW.—Immense front rm.; for students; 2 double beds; semi-private bath. Adams 7296.

1418 M (Thomas Circle)—Large first-floor front room; two gentlemen; running water in room.

15TH ST. NW., 1335—Attr. single room, 2d floor front, $3.50 per week. North 3018.

16TH ST. NW., 1846—Small room, adjoining bath; also large front room, single or twin beds; cont. h. w.; gentlemen

**16TH ST. NW.,

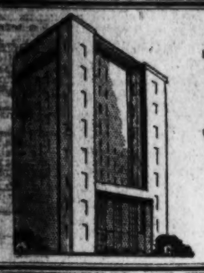

Post Directory of Available Apartments

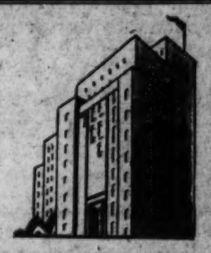

An Invaluable Aid to Home-Seekers

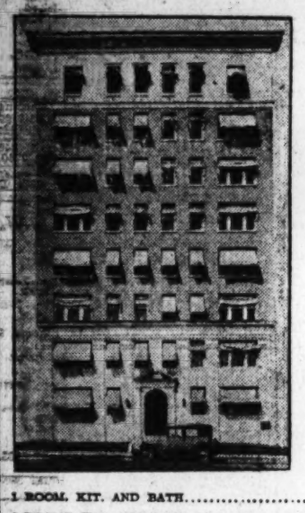

THE MAYFAIR

2115 C St. N.W.

OVERLOOKING POTOMAC PARK AND WITHIN A SHORT WALK OF THE OFFICE SECTION AND DOWNTOWN

1 ROOM, KIT. AND BATH.....$60.00 TO $40.00
2 ROOMS, KIT. AND BATH.....$80.00 TO $62.50

ELECTRICAL REFRIGERATION IF DESIRED AT A SLIGHT ADDITIONAL COST.

ELEVATOR — MANAGER ON PREMISES

SHANNON & LUCHS INC.

MANAGING AGENTS

1435 K ST. N.W. — NATIONAL 2345

1620 R ST. N.W.

Just One-Half Block From 16th St.—The Most Reasonable Rentals in Washington

Within walking distance of downtown; 24-hour elevator and telephone service.

1 room and bath.....$27.50 to $30.00
1 room, kitchen and bath.....$32.50 to $40.00
2 rooms, kitchen and bath.....$50.00 to $65.50

Resident Manager, Potomac 1900

WARDMAN MANAGEMENT

Dist. 3830 — 1437 K St. N.W.

THE ELWOOD
1421 12th St. N.W.
2 rooms, kitchen and bath, $42.50, $47.50.
Electric Refrigeration.
Resident Manager.

THE MONTEREY
2902 Porter St. At Conn. Ave.
1 room, kitchen and bath, $35.00.
3 rooms, kitchen and bath, $82.50.
Elevator—Porches.
Resident Manager.

3430 CONNECTICUT AVE.
2 rooms, kitchen and bath, $55.00. Refrigeration.

CHATEAU THIERRY
S St. At 20th N.W.
1 room and bath to 3 rooms and bath with inclosed porch, $35.00 to $62.50. Elevator.
Resident Manager.

THE MOZART
1630 Fuller St. N.W.
2 and 3 rooms, kitchen and bath, $62.50 to $80.00.

3616 CONNECTICUT AVE.
1 and 2 rooms, kitchen and bath, $40.00 to $57.50. Electric refrigeration. Resident manager.

THOS. J. FISHER & CO., INC.
738 15th St. — District 6830

The Calverton Apartment House

At

1673 Columbia Road N.W.

offers to the discriminating apartment renter the utmost in apartment values.
From 3 rooms and bath to 6 rooms and bath.

BLISS PROPERTIES

Modern Buildings, Lowest Prices

2920 ONTARIO ROAD N.W.
Overlooking Rock Creek Park. Delightful location; 3 rooms, kitchen and bath, $72.50.
Frigidaire Service.

2300 18TH STREET N.W.
Near 18th and Columbia Road. Apartments of 5 rooms, kitchen and bath. $55.00.

1809 BELMONT ROAD N.W.
3 rooms, kitchen and bath, front apartment, $60.00.

2530 QUE STREET N.W.
3 rooms, kitchen and bath, $60.00.

1715 OREGON AVE. N.W.
2 rooms, kitchen and bath, for colored, $50.00.

758 6TH STREET S.E.
2 rooms, kitchen and bath (Murphy Bed), $35—$40.

1729-31 H STREET N.W.
5 rooms, kitchen and bath, $75.00.

National Mortgage & Investment Corporation
1004 Vermont Ave. — National 5833

PARK CENTRAL
APARTMENT HOTEL
19th and F Streets N.W.

BEAUTIFUL NEW 8-STORY FIREPROOF BLDG., JUST COMPLETED

And Nearly All Rented—

BECAUSE IT IS—

Downtown.
Withing walking distance of all government depts.
Convenient to all shops and theaters and Recreation facilities of Potomac Park.

MOST ATTRACTIVE RENTALS

$39.50—An attractive bachelor apartment consisting of spacious living room, large dressing room with Murphy bed, and tiled bath with built-in tub, shower and fixtures. Frigidaire and radio connection with choice of two programs.

$47.50—A splendid housekeeping suite with spacious living room, large dressing room with Murphy bed, tiled bath with built-in tub, shower and fixtures, cheerful dinet and kitchenette equipped with all-steel cabinet and Frigidaire.

$62.50—A well-arranged housekeeping apartment with unusually large living room with folding dining set, enclosed porch, dressing room with Murphy bed, tiled bath with built-in tub, shower and fixtures, and kitchenette.

$87.50—A charming apartment with vestibule and closet. Large living room, bright bedroom with closet, tiled bath with built-in tub, shower and fixtures, enclosed porch, cozy dining room and kitchenette, with special cabinet.

Artistic decoration, hardwood parquetry floors, oak finish trim, mirrored doors, large wardrobe closets. Kitchenettes contain special all-steel units finished in apple green, consisting of Frigidaire, 4-burner gas range, porcelain sink and drainboard, and china cabinet. All baths are of black and white tile with built-in tub, shower and fixtures. Porches completely finished.

FRIGIDAIRE IN EVERY APARTMENT
BEAUTIFULLY APPOINTED 2-STORY LOBBY
CENTRAL RADIO CONTROL STATION, WITH CONNECTION TO EACH APARTMENT, OFFERING A CHOICE OF TWO PROGRAMS BY PLUGGING IN WITH LOUD SPEAKER

Apartments Available Immediately
UNDER CAFRITZ MANAGEMENT
SEE RESIDENT MANAGER

NINE HUNDRED NINETEENTH ST.

Cor. 19th & Eye Sts. N.W.

Within Walking Distance of the Office Section and Downtown.

1 ROOM, KIT. AND BATH.
2 ROOMS, KIT. AND BATH.
SOME WITH PORCHES—SOME FURNISHED.

ELECTRICAL REFRIGERATION.
TWO ELEVATORS.
SWITCHBOARD.

24-HOUR SERVICE — RESIDENT MANAGER

SHANNON & LUCHS INC. MANAGING AGENTS

1435 K ST. N.W. — NATIONAL 2345

THE PREMIER
718 18th St. N.W.

Convenient to Government departments; 1 room and bath and 3 rooms and bath; rent reasonable.

Wardman Management
Dist. 3830 — 1437 K St. N.W.

HAMPTON COURTS
2013 New Hampshire Ave.

Just off 16th st. Apts of 1-2-3 rooms, kitchen and bath. 24-hour elevator and switchboard service. Frigidaire on house current.

Resident Manager

N. L. Sansbury COMPANY INC.

1418 Eye St. N. W. — National 5904

BLISS PROPERTIES

2800 ONTARIO RD.
VERY EXCLUSIVE.
Apt. of 5 rooms and bath, $135. Equipped with Frigidaire. Radio connections.

FALKSTONE COURTS
1401 FAIRMONT ST. NW.
Three and six rooms and bath, $75 to $100; exceptionally convenient location; spacious and attractive lobby, 24-hour elevator and switchboard service.

THE CORTLAND
1760 EUCLID ST. NW.
Exceptionally desirable apts. of 4-5 rooms, bath and foyer, $95 and $100. 24-hour elevator and switchboard service.

THE CALVERTON
1673 COLUMBIA RD. NW.
A splendid high-class apartment house; 24-hour elevator and switchboard service.
3 rooms and bath, 5 rooms and bath, 6 rooms and bath, $65 to $165.

2659 CONN. AVE.
CORNER WOODLEY RD.
The best apartments in the city for the money. 2 rooms, kitchen, foyer and bath, $55. See janitor for inspection.

BLENHEIM COURTS
1840-42 CALIFORNIA ST. NW.
Convenient to car lines; exceptionally nice apartments, 2 rooms and bath to 6 rooms, bath and lavatory, $40 to $75.

THE RAYMOND
814-16 22ND ST. NW.
2 rooms, kitchenette and bath, $35 and $40.

712 G ST. N.E.
5 rooms and bath, $30.

6TH AND K STS. N.E.
Five-room and bath family apartments, very desirable, $50.

THE VICTORIA
SW. CORNER 16TH AND CLIFTON.
Fine location; splendid service. 4 large rooms and bath, $60. 5 rooms and bath, $75.

THE WOODWARD
2311 CONN. AVE. NW.
Location can not be excelled; beautiful modern apts. 24-hour elevator and switchboard service. 5 to 7 rooms, $125 to $175.

THE DUNSMERE
2533 14TH ST. NW.
Wonderful location; every convenience. Splendid apts. 3 rooms, bath and foyer, $45 and $50.

LA GRANDE
607-15 4TH ST. NW.
Downtown location; very desirable; 4 and 5 rooms and bath, $45 to $55.

THE VENTOSA
1ST AND B STS. NW.
1 room, alcove, kitchenette and bath to 2 rooms, kitchenette and bath apartments, $30 to $40.

35 B St. N.W. or 1401 Fairmont St. N.W.
Telephone Lincoln 1860 or Adams 8464

STRATHMORE COURTS
(3501 13th St. N.W.)
2 Rooms, Kitchen, Recep. Hall & Bath, $50 mo.
Electric Refrigeration (included in rent).
Twenty-four Hour Elevator Service
Within one square of both Car Lines, also Bus Service. Inspection invited at any time, including evenings, until 9 P. M. See Mrs. Taylor, Resident Manager.

THE CRESTHILL
1430 Belmont Street N.W.
Apartments modern in every detail. Electric Refrigeration (included in rent). Ideal location, on the Heights, within one half square of Meridian Park.
2 Rooms, Kitchenette, Rec. Hall & Bath.....$47.50
4 Rooms, Kitchen, Rec. Hall & Bath. 2 large Concrete Porches, Southern Exposure $77.50
Inspection Invited at Any Time.
Evenings Until 9 P. M. See Resident Manager.

1632 30th ST. N.W.
3 Rooms, Kitchen, Bath, Recep. Hall.....$60.00
1 Room, Kitchen, Bath..... 37.50
An ideal home apartment, within ½ block of Que St. Boulevard and Montrose Park.

818 18th ST. N.W.
1 Room, glassed-in sleeping porch, kitchenette and bath, $42.50

2316 F ST. N.W.
Within Walking Distance of Govt. Depts.
1 Room, Kitchen and Bath $32.50
2 Rooms, Kitchen and Bath, Recep. Hall..... 45.00

1321 BELMONT ST. N.W.
1 Room and Bath (front) $30.00
1 Room, Combination Dinette & Kitchenette, Rec. Hall and Bath, Murphy Bed, front, Southern exposure..... 40.00

MOORE & HILL, INC.
730 17th STREET N.W. — NATIONAL 1174

NEWLY DECORATED

MOST REASONABLE RENTS
PLEASANT SURROUNDINGS—CAREFULLY KEPT BUILDING—OPEN AND LIGHTED DAILY FOR INSPECTION.

1820 CLYDESDALE PL. N.W.
2 Squares North of 18th and Col. Rd. N.W.
Electric Refrigeration—Elevator.
1 Room, kitchen and bath.....$43.00
2 rooms, kitchen and bath..... 55.00
3 rooms, rec. hall, kit. and bath 78.00

3032 RODMAN ST. N.W.
One-half Square West of Conn. Ave.
2 rooms, kitchen and bath.....$45.00
2 rms., rec. hall, kit. and bath.. 47.50

1613 30th ST. N.W.
Reduced Rentals.
5 rms., kit., bath and porch, only $70.00

3024 WISCONSIN AVE. N.W.
Overlooking Cathedral Grounds.
2 rooms, kitchen and bath.....$45.50
3 rooms, kitchen and bath..... 47.50

1235 RANDOLPH ST. N.W.
Convenient to 14th St.
1 room, kitchen and bath.....$37.50
2 rooms, kitchen and bath..... 47.50

3125 MT. PLEASANT ST. N.W.
One Square 16th and Col. Rd.
2 rooms, kitchen and bath.....$47.50

636 12th ST. N.E.
One-half Square Md. Ave.
2 rms., kit. and bath, $35.00 and $42.50

1114 F ST. N.E.
Overlooking Md. Ave.
Elevator—Electric Refrigeration Now Being Installed.
2 Rooms, Kitchen and Bath.

See janitor in each building or call Rent Department to inspect

CHAS. D. SAGER
National 0036 — 924 14th St. N.W.

SHANNON & LUCHS MANAGEMENT

1921 KALORAMA RD.
(Cor. 20th St. N.W.
New Building.
Apts. of 1 Room and Bath to 5 Rooms and 2 Baths.
Secretarial Telephone Service.
2 Elevators (Operator Controlled).
Electric Refrigeration.
Competent Service.
Manager on Premises.

900 19TH ST.
1 Room, Kit. and Bath.
2 Rooms, Kit. and Bath.
Some with Porches.
Electric Refrigeration.
Switchboard and Elevators.
Manager on Premises.

THE MAYFAIR,
2115 C ST. N.W.
1 Room, Kit. and Bath.....$35.00
2 Rooms, Kit. and Bath..... 60.00
Elevator.
Manager on Premises.

2109 F ST. N.W.
1 Room, Kitchen and Bath.
2 Rooms, Kitchen and Bath.
Dining Alcove and In-a-door Beds.
$35.00 to $52.50.

THE GREENBRIER,
1107 16TH ST.
3 Rooms, Pantry, Kitchen and Bath.
Elevator—Electric Refrigeration.
Manager on Premises.

1325 16TH ST.
5 Rooms, Bath and Porch.
Electric Refrigeration.
Garage if Desired.

THE RADNOR,
2301 16TH ST. N.W.
5 Rooms, Bath and Porch.
$85.00 and $90.00.

THE WAVERLY,
1906 N ST. N.W.
2 Rooms, Kit. and Bath.....$55.50
5 Rooms, Kit. and Bath..... 85.00
Electrical Refrigeration Included.

THE PRINCETON,
2215 14TH ST. N.W.
5 Rooms, Bath and Porch.
$60.00

1227 N. ST. N.W.
1 Room, Kit., Bath and Porch, $42.50. Furnished if Desired, $50.00.

THE POTOMAC,
2313 N ST. N.W.
3 Rooms, Kit and Bath.....$30.00

PARK TOWERS,
2440 16TH ST.
New Building.
Apts. of 1 Room and Bath to 6 Rooms and 2 Baths.
With Complete Service.
Switchboard and Elevators.
Electric Refrigeration.
Screened Porches.
Many Special Features.
Manager on Premises.

1717 COLUMBIA RD.
Just Modernized Throughout.
Equipped With Frigidaire.
1 Room, Kit. and Bath.....$40.00
2 Rooms, Kit. and Bath..... 55.00
2 Rooms, Kit., Bath and Porch.. 60.00
4 Rooms, Kit., and Bath..... 75.00

2310 ASHMEAD PL.
(Overlooking Rock Creek Park)
2 Rooms, Kit. and Bath.....$45.00
Electric Refrigeration Included.
Elevator.
Manager on Premises.

NEWTON HALL,
1417 Newton St. N.W.
2 Rooms, Din. Alc., Kit. and Bath.
Elevator—Electric Refrigeration.
$62.50 to $67.00.
Manager on Premises.

MERIDIAN HILL,
1447 Chapin St. N.W.
2 Rooms, Kit. and Bath.....$50.00
3 Rooms, Kit. and Bath..... 65.00
Manager on Premises.

THE CRESCENT,
1685 CRESCENT PL. N.W.
1 Rooms, Kit. and Bath.....$37.50
2 Rooms, Kit. and Bath..... 42.50

5524 9TH ST. N.W.
(Cor. Longfellow St.)
2 Rooms, Kit. and Bath.
$45.00.

1619 20TH ST. N.W.
2 Rooms, Kit. and Bath.....$40.00
3 Rooms, Kit. and Bath..... 60.00

1203 RANDOLPH ST. N.W.
1 Room, Kit. and Bath.....$37.50
2 Rooms, Kit. and Bath..... 47.50

THE POWERS,
1417 MASS. AVE. S.E.
2 Rooms, Kit. and Bath.....$40.00

THE RAMONA,
678 4TH ST. N.E.
2 Rooms, Kitchen and Bath....$40.00

SHANNON & LUCHS

1435 K St. N.W. — National 2345

ATTRACTIVE AND HOMELIKE MODERN APARTMENTS

VICINITY DUPONT CIRCLE
1320 21st St. N.W.
Only 10 Minutes to Downtown.
Newly decorated apartments; large closets, screened porches; elevator service.
2 rooms, kitchen and bath.....$42.50
3 rooms, kitchen and bath..... 70.00
6 rooms, kitchen and bath, porch 85.00
Resident Manager.
PHONE NORTH 7726.

THE PRESIDENTIAL
1026 16th St. N.W.
3 Rooms and Bath.
Resident Manager, Franklin 4510.

AL-ROY,
1615 Kenyon St. N.W.
Mount Pleasant, Overlooking Rock Creek Park.
24-hour Elevator and Switchboard Service, Frigidaire.
3 large rooms, dressing room, kitchen and bath, porch.
Large living room, bedroom, Murphy bed, porch, dressing room, dinette, kitchen and bath.
1 large room, Murphy bed, dressing room, dinette, kitchen and bath.
Resident Manager, Columbia 6425.

THE PREMIER,
718 18th St. N.W.
Convenient to Government departments; 1 room and bath and 3 rooms and bath; rents, $35 and $55.

THE NEBRASKA,
51 Randolph Pl. N.W.
Convenient to Union Station, Government Printing and City Post Office; 5 rooms, pantry and bath, $57.50.

THE ALLISON,
4425 14th St. N.W.
1 rm., kit. and bath, Murphy bed $40.50
3 large rms., shower bath and kit. 50.00
3 large rms., shower bath and kit. 70.00

THE WESTMORELAND,
2122 California St. N.W.
3 and 4 large rooms, kitchen and bath.
Resident Manager, North 4134.

3616 CONN. AVE. N.W.
1 rm., kitchen, dinette and bath $42.50
2 rooms, kitchen and bath..... 57.50
Frigidaire on House Current.
Resident Manager, Cleveland 5373.

2225 N ST. N.W.
2 rooms, kitchen and bath.....$37.50
3 rooms, kitchen and bath..... 50.00
Resident Manager, West 1864.

1818 RIGGS PL. N.W.
BETWEEN R AND S STS.
1 Room, Kitchen, Dinette and Bath.
Murphy Bed.
Rent, $35 to $40 Month.

2520 L ST. N.W.
Frigidaire—Newly Decorated.
2 rooms, kitchen and bath.....$45.00
Resident Manager, West 3130.

COLUMBIA COURTS,
1204 TALBERT ST. SE., ANACOSTIA.
2 rooms, kitchen and bath, $32.50 and $35.00.

300 F ST. N.W.
Convenient to Union Station, Govt. Printing Office.
2 large rms., kitchen and bath..$45.00

LA SALLE,
1028 Connecticut Ave., Cor. L.
NEW.
1 room and bath.....$30.00
1 room, kitchen and bath..... 47.50
2 rooms, kitchen and bath..... 75.00
3 rooms, kitchen and bath..... 90.00
Larger Suites if Desired.
Fr. 2161.

SCHUYLER ARMS,
1954 Columbia Rd.
1 Room and Bath to 4 Rooms and Bath. Frigidaire.
Apply Resident Manager, Pot. 133.

THE WHYLAND,
1724 17th St. N.W.
Two bedrooms, living room, reception hall, full size kitchen, large closets and bath; three exposures; refrigeration.
Resident Manager, Pot. 3862.

THE ST. MIHIEL,
1712 16th St. N.W.
FRIGIDAIRE.
Excellent apartments of 1 room and bath; 2 rooms, kitchen and bath; 3 rooms, kitchen and bath.
Resident Manager, Pot. 5133.

2500 K ST. N.W.
Near Washington Circle.
2 rooms, kitchen and bath; walking distance to all Government buildings and downtown. A modern building; all outside rooms. Rent, $37.50.
See Resident Manager, Apt. 307.
Phone West 517.

THE ALWYN,
1882 Columbia Rd.
4 Rooms and Bath. Balcony.
Resident Manager, Col. 5813-W.

THE ALBEMARLE,
1700 T St. N.W.
3, 4 AND 5 ROOMS AND BATH.

1410 EUCLID ST. N.W.
Desirable apartments of 5 rooms and bath; $65 monthly. Refrigeration.

2401 CALVERT ST. N.W.
Desirable all-outside apts., with very large rooms and closets.
One room and bath to 6 rooms and 2 baths, porch.
Resident Manager, Columbia 4741.

HERMITAGE
1117 Vermont Ave.
One Room, Kitchen and Bath, $32.50.
Resident Manager, Franklin 1836.

1620 R ST. N.W.
Furnished or Unfurnished.
Within walking distance of downtown; 24-hour elevator and telephone service.
1 rm., kit. and bath...$32.50 to $40.00
2 rms., kit. and bath....$7.50 to $8.50
Resident Manager, Potomac 1900.

THE ALABAMA
11th and N Sts. N.W.
4 Large Rooms and Bath.
Resident Manager, North 3650.

PARKADE
1457 Park Rd. N.W.
2 rooms, kitchen and bath.....$62.50
Frigidaire.
Resident Manager, Adams 5732.

WARDMAN MANAGEMENT
District 3830 — 1437 K St. N.W.

---

815 18th Street

NEW 8-STORY APARTMENT

Occupancy October 15th

Excellent LOCATION Downtown

1 room, kitchen, dinet, bath, dressing closet and Murphy bed and recreation hall..... **$49.50 UP**

and

2 rooms, kitchen, dinet, bath and entrance hall ..... **$69.50 UP**

INCLUDING ELECTRIC REFRIGERATION

Modern Conveniences

Telephone switchboard—2 elevators—24-hour service—stippled walls and ceilings in living rooms—tastefully decorated public spaces—carpeted corridors—oak floors—tiled baths with showers—radio outlets—alternating current—breakfast furniture in dinets—incinerator—good closet space.

W. H. WEST COMPANY
1519 K St. — National 9900
Resident Manager on Premises

FALKSTONE COURTS
1401 Fairmont St. N.W.

Here you will find the most wonderful apartment value in the city.

From 3 Rooms & Bath
To
Six Rooms and Bath

BLISS PROPERTIES

1433 to 1443 Spring Road
Between 14th and 16th Streets N.W.

Desirable apartments, newly decorated, consisting of 1 room, kitchenette and bath, dinette, Murphy Bed, $45.

2 rooms, kitchen, bath, dinette and large reception hall—Murphy Bed, $60 & $65.

Equipped with Refrigeration on House Current

You are invited to inspect the available apartments in these buildings, located in a quiet, clean neighborhood, convenient to cars, buses, churches, schools, stores and theaters.

Resident Manager in No. 1437, Apt. 102

THOMAS J. FISHER & CO., Inc.
Rental Agents
738 15th St. — Dist. 6830

Post Directory of Available Apartments

An Invaluable Aid to Home-Seekers

Nineteen Twenty-One Kalorama Rd.

Corner of 20th St.

DELIGHTFUL NEW APARTMENTS.

Situated in the finest residential section of Washington and convenient to city's best transportation.

ONE ROOM, DRESSING ROOM AND BATH.
LIVING ROOM, BEDROOM, DINING ALCOVE, KITCHEN AND BATH.
LIVING ROOM, 2 BEDROOMS, DINING ALCOVE, KITCHEN AND BATH.
LIVING ROOM, 2 BEDROOMS, DINING ROOM, KITCHEN AND 2 BATHS.

You will find here every convenience which makes apartment occupancy attractive and service competently supervised by our manager on the premises.

Secretarial Telephone Service
Two Elevators (operator controlled)
Electrical Refrigeration
Lighted for Evening Inspection

SHANNON & LUCHS INC.
MANAGING AGENTS

1435 K ST. N.W. NATIONAL 2345

SCHUYLER ARMS

1954 Columbia Rd.

1 Room and Bath to 4 Rooms and Bath
Frigidaire

Apply Resident Manager, Pot. 0133

WARDMAN MANAGEMENT

Dist. 3830 1437 K St. N.W.

CATHEDRAL MANSIONS, SOUTH
2900 Conn. Ave.

Two squares north of Million Dollar Bridge on Conn. Ave.; delightful location. Apts. 1, 2, 3, 4 and 5 rooms with 1 and 2 baths, some with porches; 24-hour elevator and switchboard service; FRIGIDAIRE. Resident manager.

PELHAM COURTS
2115 P St. N.W.

One room and bath; one, two, three rooms and bath. FRIGIDAIRE. See resident manager.

HAMPTON COURTS
2013 N. Hampshire Ave.
JUST OFF 16TH ST.

Apts. of 1, 2, 3 rooms, kitchen and bath; 24-hour switchboard and elevator service.

Electric Refrigeration on House Current
Resident manager.

THE QUEENSBORO
1614 17th St. N.W.

Downtown location, one room, kitchen and bath; two rooms, reception hall, kitchen and bath, $62.50. FRIGIDAIRE on house current. Resident manager.

N. L. Sansbury COMPANY INC.

NATIONAL 5904 1418 EYE ST.

A CITY-WIDE GROUPING OF DESIRABLE APARTMENTS.

NORTHEAST & SOUTHEAST

THE NORWOOD, 1343 East Capitol St., 5 rooms and bath, apt. 7, $57.50. One-half block from Lincoln Park. Apply Apt. 2.

411 2D STREET SE.
6 rooms and bath, near Providence Hospital $70.00

314 V ST. NE.
3 rooms and bath $40.00
4 rooms, rec. hall and bath 50.00
See Janitor.

829 G STREET SE.
2 rooms, reception hall, dinette, kitchen and bath $50.00
See Resident Manager.

228 10TH STREET NE.
2 rooms, kitchen and bath...$47.50
New Building—Resident Manager.

115 D STREET SE.
3 rooms and bath $45.00
One block from House Office Bldg. Resident Manager.

FLATS
315 KENTUCKY AVE. SE.
Hot-water heat, elec., concrete and steel porches; almost new.
4 rooms and bath $37.50
Key at Apt. 2.

NORTHWEST BUILDINGS

THE SHELTON, 3520 W Pl. NW.
Just off Wis. ave., high and cool. Overlooking Burleith.
First-class modern building with English front. See resident manager.
3 rooms and bath $39.50

PETWORTH GARDENS.
133 WEBSTER ST. NW.
3-room, kitchen and bath apartment, with large, cool rooms; one block from Soldiers' Home, street car and bus line; equipped with FRIGIDAIRE. Very reasonable rent. Must inspect to appreciate.

EXECUTIVE, 3901 16TH ST. NW.
5 rooms, rec. hall and bath...$70.00
4 rooms, rec. hall and bath... 65.00
Beautiful Outlook Along 16th St.

646 NEWTON PL. NW.
(Just off Georgia Ave.)
2 rooms and bath $30.00
3 rooms and bath 37.50
See Resident Manager.

1328 M STREET NW.
3 rooms and bath $42.50

DOWNTOWN APARTMENT.
1206 G ST. NW.
5 rooms and bath, housekeeping, a. m. l. $60.00
Key at Store Downstairs.

J. C. WEEDON CO.

1727 K St. N.W. Met. 3011

LA SALLE

1028 Connecticut Ave., Cor. L

Frigidaire

New Building Downtown, Within Walking Distance to Theater District and All Departments

1 room and bath $40.00
1 room, kitchen and bath 47.50
2 rooms, kitchen and bath 75.00

Larger Suites if Desired

Resident Manager, Fr. 2161

WARDMAN MANAGEMENT

Dist. 3830 1437 K St. N.W.

DESIRABLE downtown apartments, three and four rooms and bath. Low rent. Inquire Zager & Salus, 920 New York ave.

THE BAYHEAD, 724 3d st. nw.—Sept. rent free. One and two room apts. Frigidaire. New bldg. Reasonable rent. See resident manager or A. H. Hollidge, 1010 Vt. ave. nw. District 1619.

THE WIMBLEDON
21 6th St. N.E.

Unquestionably the best apartment value in the city. Just renovated, papered and painted throughout. Every modern convenience. 4 rooms, kitchen and bath, $50 and $55.

2145 CALIFORNIA ST.

1, 2 and 3 rooms, kitchen and bath. Frigidaire on house current.

THE ROCKLEDGE,
2456 20th St. N.W.

Overlooking Rock Creek Park. Two rooms, kitchen, bath and foyer. All outside rooms in excellent condition. Modern baths with built-in tubs. Resident manager on premises. Reasonable rentals.

3504 13th ST. N.W.

Convenient to Tivoli Theater, Areade Market, stores, etc. Seven rooms and bath. Garage.

1220 N ST. N.W.

(Walking Distance of Downtown.)
One room, kitchen, dining alcove and bath, $35 and $40.

THE EUCLID
1740 Euclid St.

One room, kitchen, dining alcove with Pullman set, $35. Two rooms, kitchen and bath, $50 and $55.

2426 19th ST.
(Overlooking Rock Creek Park.)

Four exceptionally large rooms, kitchen, bath and foyer, $70 and up. ELECTRIC REFRIGERATION.

3618 CONN. AVE.

Two rooms, kitchen and bath, with double porches, $57.50.

Three rooms, kitchen and bath; FRIGIDAIRE; $65 and $70.

Resident manager, Apt. 101.

1480 GIRARD N.W.

Corner apts. of 5 rooms and bath, $55 and $65.

THE MISSISSIPPI
1436 W St. N.W.

(Exceptionally Delightful Building.)
Apartments of four rooms and bath, $45 and $50 month.

3100 WARDER ST. N.W.

Corner building. FRIGIDAIRE. Apartments of two and three rooms, kitchen and bath, $47.50 to $57.50.
One-half square from Soldiers' Home Park.

THE ASHLEY
2038 18th ST.

Convenient to downtown stores, schools, churches, etc. Apartment of five rooms and bath. Desirable rent.

THE IRVIN
1321 Fairmont N.W.

Housekeeping apartments of one room, kitchen, dining alcove and bath, equipped with day bed and Pullman dining furniture. ELECTRIC REFRIGERATION.

221 F ST. N.W.

Within walking distance of theaters, stores, schools, post-office and all departments, etc. Exceptionally desirable apartments in a new building; apartments of three rooms, kitchen and bath; radio attachments; FRIGIDAIRE.
Resident Manager.

2807 14th ST. N.W.

3 rooms, kitchen and bath, $40. (Newly Renovated.)

THE WOODBINE
2839 27th ST. N.W.

Opposite Cathedral Mansions, one square from Conn. Ave. in the fashionable Woodley Park section. Apts. of 2 rooms, kitchen and bath, with FRIGIDAIRE service, $55. Also one of 3 rooms, kitchen and bath, with FRIGIDAIRE service, $60.

5509 9th N.W.
COR. 9TH AND KENNEDY

1 room, k., d. a., bath with shower; Frigidaire, house current.
2 rooms, k. and bath, $40.50.

N. L. Sansbury COMPANY INC.

1418 Eye St. National 5904

The Chancellor,
214 Mass. Ave. N.E.

Very attractive apts. of 1 room and bath to 3 rooms, kit. and bath. Electrical refrigeration free ..... $30 to $65

Convenient to Union Station, Postoffice, Government Printing Office and the Capitol.

Elevator and Switchboard Service.
Resident Manager on Premises.

The Augusta,
Cor. N. Y. and N. J. Aves. N.W.

2 rooms, kitchen and bath $37.50
3 rooms, kitchen and bath 45.00
On Two Car Lines.
Convenient to Downtown.

The Harford,
1315 Clifton St. N.W.

3 rooms, kitchen and bath $60.00
2 rooms, kitchen and bath 75.00
Half Block From Central High School and Fourteenth Street Car Line.

1737 N. H. Ave.

3 rooms, kitchen and bath $75.00
1 room and bath 40.00
Attractive Location.

The Randolph

Corner Fourteenth and Randolph.
2 rooms, kitchen and bath $50.00
Available Oct. 1.

WEAVER BROS. REALTORS

809 15th St. N.W. District 9486.

Choice Apartment Locations

722 17TH ST N.W.
2 rooms, 2 baths and kitchen....$62.50
New Building—Downtown Location.

THE SEVILLE
2129 18th St. N.W.
5 rooms, kitchen and bath.....$60.00
6 rooms, kitchen and bath..... 65.00
FRIGIDAIRE being installed.

THE ROSANNE
2111 18th St. N.W.
3 rooms, kitchen and bath.....$50.00
4 rooms kitchen and bath..... 57.50

THE PONCE DE LEON
4514 Conn. Ave.
3 rooms, kitchen and bath, porch, with Frigidaire. Garage in building.

THE M'KINLEY
500 Third St. N.W.
2 rooms, kitchen and bath.....$32.50

THE WOODFORD
504 Third St. N.W.
3 rooms, kitchen and b...$42.50-$45.00

THE TREMONT
1307 12th St. N.W.
1 room, kitchen and bath.....$32.50
1 room, kitchen and bath..... 35.00

NEAR UNION STATION
48 H St. N.E.
3 rooms, kitchen and bath.....$37.50
4 rooms, kitchen and bath..... 45.00

W. W. DRURY

813 15th St. N.W. Nat. 8242

Park Towers
2440 16th St.

THE NEW APARTMENT BUILDING IN THE EMBASSY SECTION ON MERIDIAN HILL

Available Vacancies
4 Rooms (2 Bedrooms), 2 Baths and Porch
7 Rooms (3 Bedrooms), Bath and Porch

You will like these spacious rooms, the light and air, the complete equipment, the imposing entrance and lobby and the competent service supervised by a manager on the premises with a corps of trained assistants.

Electrical Refrigeration (on building meter).
2 Elevators (operator controlled).
Telephone Switchboard.
Lighted for Evening Inspection.

SHANNON & LUCHS INC.
MANAGING AGENTS

1435 K ST. N.W. NATIONAL 2345

THE ALBERT
1835 F ST. N.W.
4 rooms and porch..... $82.50

THE AVONDALE
1734 P ST. N.W.
6 rooms and 2 baths.....$125.00

CAVANAUGH COURT
1536 17th ST. N.W.
1 room and bath $30.00
1 room, kit., bath...$35.00 and 40.00
2 rooms, kit. and bath, Frigidaire 60.00

DUMBARTON COURT
1657 31st ST. N.W.
2 rms., kit. and bath; Frigidaire .....$50.00 and $55.00

THE MONTCLAIR
1331 BELMONT ST. N.W.
4 rms., recep. hall, b., porch..$55.00
See Mrs. J. B. Clarke, Apt. 1.

THE PARKWOOD
1746 K ST. N.W.
7 rooms and bath.....$125.00

RUTLAND COURTS
1755 17th ST. N.W.
1 rm., kit., bath; Frigidaire...$43.00

124 & 130 WEBSTER ST.
4 and 5 rooms and bath.$53 to $55

910 20th ST. N.W.
2 rms., bath and porch....$27.50

ALLAN E. WALKER & CO., Inc.,
913 15th St. N.W. National 2690.

DOWNTOWN APTS.

816 K ST. N.W.
4 rooms and bath..... $48.00

618 12th ST. N.W.
4 rooms and bath.....$50.00 and $55.00

1000 8th ST. N.W.
Corner Apt. 2 rooms, kitchen and bath .....$38.00 and $37.50

1015 M ST. N.W.
6 rooms, bath, h.-w. h., electricity...$65.00

N. L. Sansbury COMPANY INC.

1418 Eye St. NW. National 5903.

FRANCIS SCOTT KEY

Corner 20th and F Sts.

Furnished or unfurnished apts. of 1 room, dressing room, Murphy bed, dining alcove and bath; FRIGIDAIRE; $45 up, including a few especially desirable corner unfurnished units

UNFUR. BACHELOR APT., 1 R. AND B., $37.50.

Thoroughly modern building with 24-hour switchboard and elevator service; maid service if desired. Apply resident manager.

Transients and tourists accommodated.

J. C. WEEDON CO.
1727 K St. N.W. Met. 3011

PHILLIPS TERRACE
1601 ARGONNE PL. NW.
Elevator—Switchboard.
Apts. of 1 rm., kit., dinette and bath. 70
4 rms., kit., dinette, bath and porch. $42.50 to $135.00.
Resident Manager.

THE JOHN MARSHALL
1910 K ST. NW.
Elevators—Switchboard—Refrigeration.
Apts. of 3 rms. and bath, $80 to $100.
Resident Manager.

THE VAN CORTLANDT
1417 BELMONT ST. NW.
Elevator—Refrigeration.
5 large rms. and bath, $87.50.

THE STRATFORD
3010 KALORAMA RD. NW.
Elevator.
5 rms. and bath, $100.
3 rms. and bath, $50 to $60.

1869 MINTWOOD PLACE
1 rm., kit., bath and hall, $40.00.
Elevator.

1907 K STREET N.W.
2 rms., kit., bath, $50.

1811 S STREET N.W.
1 rm., kit. and bath, $30 and $32.50.
2 rms., kit. and bath, $45 to $50.

1108 COLUMBIA RD. N.W.
5 rms. and bath, $52.50, $55.

THE NEELY
1103 C ST. SE.
6 rms. and bath, $45.

927 G STREET N.W.
2 rms. and bath, $25.
4 rms. and bath, $35.
6 rms. and bath, $40.

1616 K STREET N.W.
Elevator. Studio apts of 2 rms., kit. and bath, $75.

THE SMITHFIELD
1115 9TH ST. NW.
Elevator.
3 rms., kit. and bath, $40 to $50.

1205 NORTH CAPITOL ST.
5 rms., bath and porch, $55.

426 9TH STREET N.W.
5 rms. and bath, $50.

E. S. POSTON & CO.
1518 K ST. NW. NATL. 0760.

THE STRATFORD
2010 Kalorama Road

Excellent residential location, 1½ blocks from Mt. Pleasant car line. Rooms are large and bright.
2 rooms, kit., bath and hall..$50 to $65.00
3 rooms, kit., bath and hall..... 70.00
4 rooms, kit., bath and hall.....100.00

E. S. POSTON & CO.
1518 K St. N.W. Natl. 0760

THOS. E. JARRELL CO.
Management
908 B ST. SW.
1 rm., kit., din. alcove, bath..... $38.00

18 9TH ST. NE.
3 rooms, kitchen, bath, Frigidaire.

1327 KENYON ST. NW.
2 rooms, kitchen, bath, Frigidaire.

NATIONAL 0765. 721 10th st. nw.

THE VAN CORTLANDT
1417 BELMONT ST. NW.

5 exceptionally large rooms, hall and bath; Frigidaire and 24-hour elevator service; $87.50. See manager, Apt. B, or janitor.

E. S. POSTON & CO.
1518 K ST. NW. NATIONAL 0760.

THE NEW BERNE
1115 12th St. N.W., at Mass. Ave.

Apartments of 2 and 5 rooms and bath available.

THOS. J. FISHER & Co., Inc.
738 15th. Dist. 8630.

THE LELAND
2012 O ST. N.W.

Attractive apartments of two and three rooms and bath, some without kitchens; within walking distance of downtown offices, near Dupont Circle; at rentals ranging from $37.50 to $55. Refrigeration will be installed in housekeeping apartments at a slight additional cost.

AMERICAN SECURITY & TRUST COMPANY

Real Estate Dept.
15th & Pa. Ave. N.W.
National 4815

Wm. H. Saunders Co., Inc.

Washington Heights
2151 California St. N.W.

Five rooms and bath. Electric Refrigeration FREE. 24-hour elevator service. Only three left; reasonable rent.

Beautiful Takoma Park
Near Walter Reed Hospital
410 Cedar St. N.W.

All outside rooms—3 to 5 and bath. From $52.50 to $85. Electric Refrigeration FREE.

Columbia Heights
3149 Mt. Pleasant St.

4 to 6 rooms and bath; porch. $50 to $67.50. All outside rooms.

Wm. H. Saunders Co., Inc.
1433 K St. N.W. District 1018.

THE BRIARCLIFF

1862 Mintwood Pl. N.W.

Attractive apartments of four and five rooms, reception hall and bath, Electric Refrigeration on house current; conveniently located one block from 19th and Columbia Road, near car and bus lines, at rentals ranging from $68.50 to $95.00 per month. Can be inspected at any time.

AMERICAN SECURITY & TRUST COMPANY

Real Estate Dept.
15th & Pa. Ave. N.W.
National 4815

FRONT apt., 3 rooms, kit., bath, large porch, facing on lawn; $55; 2 rooms, kit., pantry, bath, large porch; $47.50. 2611 Adams Mill rd.; Dist. 0688.

16TH ST. NW., 2468—Modern 3 rm. and bath apt.; convenient 2 car lines; rent reasonable. Apply in office.

THE WYOMING (2022 Col. rd.)—Few desirable apts. available; cafe in bldg.; one large front apt. $150 mo.

THE KENTUCKY (233 Ky. ave. se.)—Three and four rm. apts; reasonable; janitor service. Apply Apt. 45.

613 10TH ST. SE.—Near Pa. ave.; 3 rms., bath, porch; up-to-date heated front apt.; janitor service.

CAIRO HOTEL (16th and Q sts. nw.)—4-room suites, with 3 bedrooms, large living room, reception hall, bath; extremely low rates; hotel service available; splendid location. Phone North 2106.

THE NEW AMSTERDAM (2701 14th St. nw.)—Attractive 3-rooms, kitchen and bath apts., $82.50 and $85.00. Call Mr Burgett, Manager, Columbia 7400.

4828 ILLINOIS AVE.—3 ideal outside rms. facing street; range, sink; newly decorated. Sherman Circle bus; adults. Adams 0082.

THE KENWOOD (1450 Irving st. nw.)—In the heart of Mt. Pleasant: 1 room, kitchen and bath, $36.50; 2 rms., kitchen and bath, $52.50; 3 rooms, kitchen and bath, $65; all outside rooms; free refrigeration and parking space. Mgr., Apt. 32; tel. Col. 4121.

3-5-6 ROOMS AND BATH
Rentals Starting at $57.50

Featuring large, bright rooms, with abundant closets, in superlative condition. Electric refrigeration, 24-hour elevator service, unusually convenient location ½ block from 18th Street. Inquire of Resident Manager. Lighted evenings.

THE IMPERIAL
1763 Columbia Road

THE HARROWGATE,
1833 N. H. AVE. N.W.

1 Room and Bath.
1 Room, Kitchen and Bath.
3 Rooms, Kitchen and Bath.

All modern improvements. All equipped with electric refrigeration.

Convenient Location.
Moderate Rentals.

TWO-FAMILY FLAT
2516 17th St. NW.
5 rooms and bath $42.50

N. L. Sansbury COMPANY INC.

1418 Eye St. NW. National 5903.

1126 11TH ST. N.W.
2 rooms, large reception hall, kitchen and bath $53.00
2 rooms, kitchen and bath 55.00
1 room, kitchen, dining alcove and bath ..... $42.50 to 45.00
1 room and bath 30.00
PROHIBITION
Elevator. See Resident Manager.

HIGBIE-RICHARDSON & FRANKLIN, INC.
815 15th St. NW. National 3078.

Furnished

BEAUTIFULLY furnished 5-room apartment; officer's family leaving town; will rent. Phone Dec. 3757-J.

CONTEMPLATING travel for 1 year; remarkably pleasing home; private outlook upon beautiful Wardman grounds; decidedly lovely old furniture; 2 exposures; overshadowed by old oaks; completely furnished. 2401 Calvert st. nw. Apt. 311. 3 to 5 p. m.

TWO APTS.—Attractively fur., 2 rms., kitchen and bath; 2 bedrooms, large living room, with grand piano, kitchen and bath; cafe in bldg. The Wyoming, 2022 Col. rd. Apply res. mgr.

TAKOMA PARK—2 large rooms, kitchen, private bath, 3d floor; convenient to Walter Reed; $35; also room with kitchenette, 2d floor. Georgia 0808-W.

$50. DOWNTOWN—Small housekeeping apt. completely furn. for 2 adults; gas, elec. included. 617 19th st. nw.

LOVELY APT.—Five rooms, 2 baths; porch; $175 per month. Col. 5668.

CAVANAUGH COURT
1536 17th st. N. W.
1 room and bath..... $30.00
1 room, kitchen and bath... 40.00
2 rooms, kitchen and bath... 57.50 to 65.00

THE NETHERLANDS
1860 Columbia Rd. N. W.
5 rooms and bath.....$100.00

ALLAN E. WALKER & CO., Inc.
913 15th St. N.W. National 2690.

The Cairo Hotel
Q at 16th St.

Announces a 33 1-3% Reduction on Rates for following units:

Spacious Furnished Room
$35 and $40 Month
Accommodating 1 or 2 persons. Beautifully decorated and furnished, with outside exposure, plenty of closet space, detached bath.

Large Two-Room Suites
$100 up Monthly
Handsomely furnished, outside exposure, tiled bath, lots of windows.

Full Hotel Service
Splendid Location
Excellent Cuisine
Phone North 2106

A SMALL MODERN HOME
for
A SMALL MODERN FAMILY

Living-Bedroom, Buffet Kitchen and Bath. Completely Furnished and equipped for housekeeping.

RENT IS AS LOW AS $65 MONTHLY
Maid Service Included
Frigidaire Excellent Restaurant

J. E. BURGETT, Mgr.
Columbia 7400

THE NEW AMSTERDAM
2701 Fourteenth

Furnished or Unfurnished

MODERN apt., 3 and 4 rms. and bath; gas and electricity included; ideal location; reasonable rent. 1402 Mass. ave. nw.

UNUSUALLY MODERATE RATES
Offered in This
Smart Residential Hotel
1, 2, 3, 4 Room Furnished Suites
5-Room Apartments
Furnished or Unfurnished
All Modern Conveniences and Full Hotel Service
Potomac 4480

The Fairfax
2100 Mass. Ave.

THE CAIRO
Que at 16th

Specially Priced Units Now Offered
33 1-3% Reduction
On Large Furnished Rooms
$35 and $40 Month.
Accommodations for 1 or 2 Persons.

Spacious 4-room unfurnished apartments, including living room, reception hall, 3 bedrooms and bath, $100 up monthly.

All rooms outside exposure, beautifully appointed and equipped with modern facilities.

FULL HOTEL SERVICE
Call North 2106

HOTEL ANNAPOLIS
11th, 12th and H Sts. N.W.
In The Heart of Everything.

Apartments of one room, kitchenette and bath, furnished or unfurnished.

Furnished apartments include full Hotel Service, electricity and gas in rent.

Unfurnished Apartments
Rent, $42.50 Up
Furnished Apartments
Rent, $60.00 Up
See Resident Manager
National 9220.

SERVICED COMFORT
In this smart residential hotel of correct address
at
Exceptionally moderate rentals.
1, 2, 3, 4-Room Furnished Suites
5-Room Apartments
Furnished and Unfurnished.
Equipped With All Modern Facilities.
FULL HOTEL SERVICE

The Fairfax
2100 Mass. Ave.

HOUSES FOR RENT

Furnished

KALORAMA RD., 2007—12 rms.; select neighborhood; accessible to business center; would sell or lease; reasonable terms. Potomac 3127.

1337 16TH ST. NW., at Monroe—Exclusive residential section; 10 rooms, 2 baths, 2-car garage. 2 glass-inclosed sleeping porches; front, back and side porches; side back yard; third floor can be used as separate apartment; completely or partly furnished; rent very reasonable to desirable tenant. Adams 5992.

312 Georgetown Road N.W.

Detached, 6-rm. thoroughly mod. home in Battery Park; elegantly furnished; Frigidaire; garage; deep, wide lot, beautifully landscaped; convenient to everything; rent only $100 per mo. Evans Realty Co., 924 14th st. nw.; Natl. 8272.

Furnished or Unfurnished

WOODLEY PARK

BEAUTIFULLY ARRANGED NEW BRICK.

Consisting of 8 rooms and baths; h.-w. h., elec.; house 25 feet wide; owner will rent furnished or unfurnished. For further information call

McKEEVER & GOSS, Inc.
1415 K ST. NW. Natl. 4756.

Unfurnished

ATTRACTIVE 5-room bungalow, sleeping porch; a. m. i.; h.-w. heat; newly painted throughout; lovely yard. Screens, shrubbery; in excellent condition; owner will rent reasonably. No agents. Apply 248 Park ave. Takoma Park, or call [illegible].

5-ROOM bungalow; on 2 lots; hot-water heat, elec. and gas; $26.50 mo. [illegible] st. se.; phone Dist. 0855.

3720 New Hamp. Ave. N.W.
7 rooms and bath, $55.50.

1445 Madison Ave. N.W.
Detached home, 9 rooms, 2 baths, 2-car garage, servants' quarters, $150.00.

7409 Alaska Ave.
16th Street Heights. Detached home, 8 rooms, 2 baths, garage.

506 Roxboro Place
8 rooms and bath; hot-water heat; garage. Reasonable rent.

N. L. Sansbury COMPANY INC.

1418 Eye St. NW. National 5903.

Since 1884
JOHN F. DONOHOE & SONS
314 Penna. Ave. S.E.
We have modern houses on Capitol Hill at reasonable rental.

CLEVELAND PARK HOMES, 3529 Porter St.
Detached, 8 rooms and bath; garage. Frigidaire, $110

3224 Cleveland Ave. N.W.
Detached home, 9 rooms, 2 baths, $150.00.

N. L. Sansbury COMPANY INC.

1418 Eye St. National 5904

Cor. 9th & Tuckerman Sts. N.W.
Beautifully arranged bungalow, consisting of 5 rooms and bath; h.-w. h., elec. and 1-car garage; large lot 52x150. For further information call.

McKEEVER & GOSS, INC.
1415 K St. N.W. Nat'l 4756

7409 Alaska Ave.
9 rooms, 2 baths, 4 bedrooms, oil burner.

6703 44th St.
Detached 8 rooms and bath, garage, $85.

N. L. Sansbury COMPANY INC.

1418 Eye St. Nat. 5904.

1921 S ST.N.W.

3-story and basement brick, 6 bedrooms, 2 baths, one servant's room and bath; steam heat, elec. lights; first floor kitchen. Rent $125 per month. For further information and inspection

RANDALL H. HAGNER & CO., Inc.
1321 Conn. Ave. N.W. Dec. 3600

Chevy Chase Garden New House
6205 Offutt Ave.
8 Rooms, 2 Baths, 2-car Garage
$125

N. L. Sansbury COMPANY INC.

1418 Eye St. Nat. 5904

OFFICES AND STUDIOS

INVESTMENT BUILDING.

For rent—Conveniently located, 2-room suite, on 2d floor of Investment Building; all outside and well arranged rooms; price $120.

Wardman Management.
PHONE, NATIONAL 3004.

SHANNON & LUCHS MANAGEMENT
CHANDLER BLDG.
1427 Eye St. N.W.

In the heart of Washington's financial district; excellent outside light; Venetian blinds, free secretarial service, public stenographer, ice water on each floor; high-speed elevators are some of the outstanding features offered in this new building.
REASONABLE RENTALS.

EDMONDS BUILDING,
917 15th St. N.W.
Opposite MacPherson Square.
The Wall Street of Washington.
Several desirable suites now available.
Very low rentals.

ALBEE BUILDING,
15th and G Sts.
OPPOSITE THE U. S. TREASURY.
Single rooms and suites; hot and cold running water and ice water in each room; fireproof vaults in all rooms; 24-hour service.
VERY REASONABLE RENTALS.

MARYLAND BUILDING,
1410 H St. N.W.
Single rooms and suites in this convenient building.
RENTS AS LOW AS $16.

LOEW BUILDING,
1110 F St. N.W.
Over the Columbia Theater.
Bright Rooms,
$25 and $27.50.

BROWNLEY BUILDING,
Cor. 13th and F Sts. N.W.
Single offices and suites in the very center of the shopping district, starting at $10 per room.

SHANNON & LUCHS, INC.
1435 K St. N.W. National 2345

FLOOR SPACE FOR RENT

For rent—H st., near 13th nw.; large front room, about 22x60 feet; on 2d floor of first-class business building. BARNHART BROS. & SPINDLER, 1224 H st. nw.

SUBURBAN FOR SALE

COMFORTABLE and convenient six-room house near cars and bus lines, stores, schools, churches; reasonable; $1,000 cash and $40 per month, or terms to suit. Open, 309 West Columbia st. One block north of bank, Cherrydale, Va.; Phone Clarendon 2181.

FOR SALE OR EXCHANGE

GOOD property, clear, in Charlotte, N. C., for trade in Washington. Apply 2801 14th st. nw. Phone Columbia 7117.

INVESTMENT PROPERTY

RARE INVESTMENT.
Eight brick houses, 4 rooms each, in perfect condition; rented at $1,296 per year; for quick sale only $9,600, with reasonable cash payment. Showalter Realty Co., 17th st. nw. Natl. 6122. Evenings, Fox, 4491.

REAL ESTATE LOANS

WE BUY 1st deed of trust notes on vacant grounds, building lots and acreage; also buy second deeds of trust notes on improved property. Fulton R. Gardiner, Continental Trust Bldg., District 2231.

PLENTY OF MONEY. QUICK ACTION.
BRODIE & COLBERT
1703 Eye st. Realtors. Natl. 5972.

NEWS OF LATEST HAPPENINGS IN MARYLAND AND VIRGINIA

MARSHALL HIGHWAY UNIT HOLDS PARLEY

Arlington County Members Reelect H. E. Naylor to Presidency.

MACMAHON IS NOTIFIED

ARLINGTON COUNTY BUREAU OF THE POST.
Tel. Clar. 509. Clarendon, Va.

The John Marshall Highway Association held its annual meeting yesterday in the rooms of the Arlington County Chamber of Commerce at Clarendon, with the president, Hugh E. Naylor, in the chair.

In opening the meeting the president said: "While we are here to consider a great undertaking, the building of a national highway, we are also here to do honor to the memory of John Marshall, Virginia's distinguished jurist, and in doing him honor we honor ourselves."

Arthur Orr reported that he had been in contact with many attorneys and jurists of national reputation on the project. The association adopted a resolution offered by him that the president appoint a special committee, to be headed by a jurist of national reputation, with a view of placing the John Marshall highway on a national basis. The president announced he would make the appointment later.

Church Makes Appeal.

Addressing the meeting, M. E. Church, of Fairfax, appealed to the association for its united support in getting action from the State with regard to an approach to the new Memorial Bridge.

"The bridge is rapidly nearing completion, and if we started work today we would hardly see the road completed by the time the bridge is open to traffic," Mr. Church said.

"We are helpless here in Arlington County to do it alone. We need the full support and cooperation of this organization with the State Highway Department to get action.

Shirley Letter Read.

"It would be most unfortunate to see this bridge thrown open to the traveling public without an adequate approach through Arlington County," declared Church.

A letter from Col. H. G. Shirley, chairman of the State Highway Commission, to the officials of the organization was read. The letter follows:

"The State Highway Commission has not determined the permanent location of the Straight-to-the-Bridge boulevard nor ill they do so until they have funds available for construction. We have run one survey through which the line may be adopted but the final location will not be finally determined until funds are allocated for its improvement. Until that time we will be unable to advise you what the straight-to-the-bridge route will be."

Officers Are Elected.

It was pointed out that the association has approved the straight-to-the-bridge-boulevard as the first link of the John Marshall Highway.

The business meeting concluded with the election of the following officers:

John Barton Payne, president of the National American Red Cross, honorary president; Hugh E. Naylor, president; Arthur Orr, first vice president; George W. Robey, second vice president; Thomas H. Lion, third vice president; George Thomas Strother, fourth vice president; Frank L. Travener, jr., fifth vice president; Thomas W. Dudley, sixth vice president; Lawrence Michael, secretary, and F. W. Huddleson, treasurer.

Directorate Is Chosen.

Members of the board of directors are as follows: From Arlington County, Arthur Orr, Ashton C. Jones, M. E. Church and Dr. Frank T. Stone; from Fauquier County, George T. Strother, William Beverley, John Ramey, A. C. Reed, A. V. Baird and Thomas B. Glasscock; from Fairfax County, George W. Robey, John Rust, F. W. Huddleson and George F. Harrison; from Shenandoah County, Frank L. Tavener, jr., H. B. Chapman and R. S. Wright; from Prince William County, Thomas Lion, Rolfe Robinson and Wade C. Payne, and from Warren County, E. H. Jackson, C. L. Melton, Hugh E. Naylor, W. W. Wonner and S. R. Milton.

After the election luncheon was served in the Clarendon Methodist Church by the ladies of the church after which the meeting was addressed in the church auditorium by Representative John M. Robinson, of Kentucky; John Barton Payne, State Senator Frank L. Ball and John T. Ramey, member of the Virginia House of Delegates from Fauquier County.

The meeting opened with invocation by the Rev. Perry L. Mitchell, pastor of the Clarendon Baptist Church.

Ball Makes Speech.

The address of welcome was delivered by Senator Ball, who congratulated the organization on its laudable undertaking and assured it that it would meet with success with such united, wholehearted cooperation as was being manifested.

John Barton Payne declared that the time for propaganda has passed, and that action tomorrow beginning the construction work should be sought.

Representative John M. Robison stated that nothing meant more to a community or a State than good roads and that he favored an increase in the Federal aid now given.

Louis A. MacMahon, of Clarendon, was last night officially notified of his nomination as Republican candidate to the House of Delegates. A large gathering of the candidate's friends attended the ceremonies on the front porch of his home.

L. C. McNemar, chairman of the convention at which MacMahon received the nomination, made the notification speech in which he assured the candidate the loyal support of the organization.

Amid loud applause and while the Independent Band of Ballston played old political songs, MacMahon accepted the nomination, stating his sincere appreciation thereof and outlining his policies. He launched into an attack upon the so-called "Democratic machine."

Machine Is Attacked.

MacMahon said in part:

"The Republican and Independent Democratic platforms calls for a reduction in the price of automobile tags. There is no hope for such a reduction with the election of Democrats.

"We are committed to work for the repeal of the short ballot, which takes from the people the right to elect many State officers.

"I stand on a platform pledging to work for simplification of election laws in the State, including the election of circuit court judges by the people instead of by the Legislature.

"These judges appoint the members of the electoral boards, which in turn appoint the judges of elections and registrars. Thus they control the county's medium of expressing the will of the people.

"Until Circuit Court judges are elected by the people and are made accountable to the people, we shall continue to have a travesty on popular government in the counties of Virginia.

"Judging by the tidal wave of Republican and Independent Democratic sentiment that is sweeping this State, it is clearly evident that out party will have a majority in the House of Delegates.

"Master or Servant."

"The local platform pledges me to work for the passage of a measure giving the people of Arlington County the right to determine their own form of government.

"I urge you not to allow yourselves to be swerved from the paramount issue in this campaign for the House of Delegates. It is simply this: Is the man who goes to Richmond to represent Arlington County to be the people's master or servant? It has proven expensive for the county to send masters to Richmond in the past; it would be economical to send a servant this year."

In conclusion, MacMahon said, "The battle is in your hands. I am confident the outcome on November 5 will be a reiteration to the world that Virginians today are equally as courageous and fearless as were their forefathers, who gave the Nation birth."

What promises to be the largest political rally during the campaign in Arlington County, which ends in November when the voters will select a governor, lieutenant governor, attorney general and delegate to the House of Delegates, will be the fall meeting of the Organized Women Voters of Arlington County to be held today in the Ashton Heights Woman's Clubhouse.

The meeting will open promptly at 1 o'clock with a luncheon, to be followed by addresses from candidates, both Democratic and Republican.

Among the speakers will be Mrs. Sarah Lee Fain, member of the House of Delegates from Norfolk, who will be the personal representative of Dr. John Garland Pollard, the Democratic candidate for governor, who is unable to be present; James H. Price, Democratic candidate for lieutenant governor; Col. John R. Saunders, Democratic candidate for attorney general; Callon B. Jones, Republican candidate for lieutenant governor; J. Cloyd Byars, former State senator, who will speak as the representative of Dr. William Moseley Brown, the Republican candidate for governor; E. D. Mutersbaugh, who will represent Capt. C. C. Berkley, Republican candidate for attorney general; Louis A. MacMahon, Republican candidate for the House of Delegates from Arlington County, and Hugh Reid, Democratic candidate for the House of Delegates from Arlington County.

Mrs. Julian Simpson, president, will introduce the speakers.

The Arlington County Business and Professional Woman's Club will give a card party and dance tonight at the Potomac Boat Club, in Washington.

The Arlington County Bankers Association held its monthly meeting yesterday at the Boulevard Bakery, at Clarendon, with the president, Dr. G. B. Fadeley, in the chair.

Unanimous indorsement was given to the service charge now in force at all banks. The association expressed its appreciation of the hearty cooperation being given by the public.

According to reports from the county clerk's office, $7,434.35 has been received from the State as Arlington County's share from the gasoline tax for the month of August.

The executive committee of the Lyon Village Citizens Association meeting last night announced the appointment of the following standing committees: Roads and sidewalks, Robert E. Freer, chairman; Henry Young, Monroe H. Stockett, I. C. Buchanan, and R. W. Marshall; community house, Louis C. Carl, chairman; S. Groome Eareckson, C. B. Long, C. W. Clever, and Mrs. Robert E. Freer; law and legislation, Amos C. Crounse, chairman; O. R. McGuire, Guy Birdsall, M. G. Ely, and George Rucker; constitution and bylaws, R. W. Marshall, chairman; Robert E. Freer, and Henry Young; public utilities, G. E. DeVaughan, chairman; Monroe H. Stockett, and Harold E. Stelle; city planning and zoning, H. N. Crichton, chairman; R. W. Livingston; and C. E. Brahner; membership, H. F. Smith, chairman; W. D. Medley, J. J. Burkholder and C. B. James; publicity, James E. Chinn, chairman; N. Rex Collier, A. M. Dawson, R. R. Bassett, and W. B. Stottlemeyer; entertainment, C. W. Hiller, chairman; Mrs. I. C. Buchanan, Mrs. H. N. Crichton, Mrs. Harold E. Stelle, J. K. Marshall, and E. H. Harris; public health, Dr. C. R. Cook, chairman; Dr. P. L. Mitchell, and C. W. Harris; education, Mrs. Virginia Woodin, chairman; Mrs. O. R. McGuire, Mrs. M. W. McKnight, and Mrs. R. W. Livingston; recreation, Dan Radice, chairman; Smith Lankford, E. H. Harris and S. Groome Eareckson; liaison agent between the association and the county board of supervisors, A. M. Dawson; delegates to the District Council of Citizens Associations, Robert E. Freer and I. C. Buchanan; alternates, R. W Livingston and Horace Benton.

The association will hold its monthly meeting tonight in the offices of Lyon & Fitch at 8 o'clock.

The ladies' auxiliary to the Arlington Fire Department will hold a special meeting tonight in the community house on Columbia Pike at 8 o'clock.

JOHN MARSHALL HIGHWAY ASSOCIATION OFFICERS

Post Staff Photo

Officers of the John Marshall Highway Association elected at the annual meeting held at Clarendon yesterday. Front row, left to right—John Barton Payne, honorary president; Hugh E. Naylor, president; Arthur Orr, vice president; Lawrence Michael, secretary. Back row—Directors M. E. Church, John T. Ramey, Rolf Robertson, T. B. Glasscock and William Beverly.

FUNDS ARE SOUGHT FOR RESCUE SQUAD

Chief Leonard Asks Prince Georges County Board for Assistance.

WORK OF UNIT OUTLINED

A plea for financial assistance for the Prince Georges County rescue squad was presented to the Prince Georges County Commissioners yesterday by Chief H. L. Leonard on behalf of members of the organization which, he said, is furnishing a well-equipped rescue service manned by trained men.

Chief Leonard told the commissioners that since its inauguration about a year ago the rescue squad has cared for more than 300 persons injured in accidents or requiring transportation to the hospital and that funds for equipping three ambulances and supplies used had all been provided by members of the squad.

He cited several instances where the squad had been credited with the saving of the lives of persons injured in accidents and told of the squad in a recent case having expended two tanks of oxygen in an effort to save the life of a young girl.

Has Trained Personnel.

The squad now has two ambulances in active service, one at Bladensburg and another at Glenndale, is equipping a third and has a trained personnel of 89 members of the Volunteer Fire Departments of the county. The squad was the first rescue squad in the world to be organized as a part of a volunteer fire department, the chief declared.

The demands on the rescue squad have become so numerous that there is difficulty in finding ready cash enough to care for expenses of the work, he said, and asked that the county commissioners provide some aid for this worthy work.

The county commissioners were visibly impressed with the earnest plea made by Chief Leonard and with the straightforward manner in which he produced facts about the organization which he originated and for which he has been given much credit.

Aid May Be Given.

They were not sure of their legal rights in the matter and asked that they be allowed some time to consider the matter before making a decision.

The commissioners said, however, that they would furnish the needed assistance if they could find a way to do so legally.

It was brought out that only yesterday morning the squad gave first aid and carried to the hospital a woman who had been severely burned in Mount Rainier and the efforts of the squad are believed to have helped save her life.

Funeral services for Henry Elmo Hunter, 37 years old, 2600 Twenty-second street northeast, manager of the Cameo Theater, Mount Rainier, Md., will be held this afternoon at 2 o'clock at Wright's Undertaking Parlors, 1337 Tenth street northwest. Burial will be in Fort Lincoln Cemetery.

Mr. Hunter died Sunday at Sibley Hospital from the effects of pneumonia. He formerly managed theaters for the Universal Circuit, at Harrisonburg and Staunton, Va. He was a member of Federal Lodge of Masons. He is survived by his widow, four daughters, Miss Elizabeth Hunter, Miss Helen Hunter, Miss Billie Hunter and Miss Edith Hunter; a son, Henry Elmo Hunter, jr.; his parents, Mr. and Mrs. Henry Hunter; a brother, J. Francis Hunter, and a sister, Mrs. Dorothy Dalton.

Church Convenes In West Virginia

Annual Sessions Will Adjourn Sunday; Bishop Presides.

Special to The Washington Post.

Grafton, W. Va., Sept. 24.—The annual West Virginia Conference of the Methodist Episcopal Church opened here today and will end next Sunday afternoon when appointments will be read. Bishop Herbert Welch, of Pittsburgh, is presiding.

The board of ministerial training, the Rev. C. Fred Anderson, president, met this afternoon. This evening Holy Communion was celebrated with Bishop Welch presiding. The annual memorial service was conducted by the Rev. W. C. Strohmeyer, Charleston. The sermon was by the Rev. H. S. Chapman, Wheeling.

Gov. Conley will be one of the speakers Saturday when there will be a temperance rally with O. M. Pullen, superintendent of the West Virginia Antisaloon League, presiding.

Churches of the denomination in Garrett County, Md., are attached to this conference.

MANSLAUGHTER LAID TO DRIVER OF TRUCK

Kensington Man Held After Cement Worker Dies in Accident.

BOND IS SET AT $2,000

Charges of manslaughter yesterday were placed against Elisha Pratt, colored, of Kensington, said to be the driver of the truck which turned over Monday afternoon on the Norbeck Pike near the Manor Club, resulting in the death of Forrest W. Gooding, a cement worker, of Kensington, and injuries to four colored men who were riding in the truck.

Pratt told police at the time of the accident that another colored man, Tanney King, had been driving, but an investigation revealed that King was not in the truck and that Pratt was the driver, police said. He is lodged in the Rockville Jail, awaiting preliminary hearing October 3 in the Rockville Police Court. Bond has been fixed at $2,000.

Howard Hopkins is in Montgomery County Hospital at Sandy Spring in a critical condition as a result of the accident. Wilfred Simpson is in a serious condition at Freedmen's Hospital and two other Negroes, William Hopkins and Earl Budd, were injured.

Funeral services for Gooding will be held Thursday afternoon at 2 o'clock at the residence in Kensington. Burial will be in Glenwood Cemetery, Washington. He is survived by his widow, three sons and a daughter.

In connection with the investigation of the accident, a pathetic incident was brought out. The daughter had passed by the scene of the accident, where her father was laid out on the side of the road, covered by a blanket, without knowing that he had been injured.

Oldest Virginia Dentist Dies at Petersburg

Special to The Washington Post.

Petersburg, Va., Sept. 24.—Dr. Thomas Jay Burgess, 76, the oldest doctor of dentisry in Virginia, died this morning at his home here after an illness of two weeks, which followed a long period of ill health. He is survived by his widow, Mary Stuart Moore Burgess; two sons, Edwin A. Burgess, of New Hampshre, and D. H. Burgess, of Petersburg, and one brother, George C. Burgess, of Dinwiddie County.

Although a native of New York, Dr. Burgess spent the greater part of his life in Petersburg. When he was 24 years old, he decided to study dentistry. He was a graduate of the Philadelphia Dental College.

Man Gets Five Years On Murder-Guilt Plea

Special to The Washington Post.

Charlottesville, aV., Sept. 24.—On a plea of guilty, Albert McDaniel, Greene County farmer, charged with the murder, last October, of Lawrence C. Berry, was today sentenced in the Greene County Circuit Court to five years in the penitentiary by Judge John W. Fishburne.

The charge against McDaniel was changed from first degree to second-degree murder.

Nelson County Girl Engaged.

Lynchburg, Va., Sept. 24 (Special). Mr. and Mrs. John Thomas Fitzpatrick, of Nelson County, have announced the engagement of their daughter, Miss Mabel Pettit Fitzgerald to Walter Gilliam Putney, the wedding to take place next month.

BIRTHS, DEATHS AND MARRIAGES

BIRTHS REPORTED.

Edward L. and Louise V. Lee, boy.
Thomas B. and Dorothy Howard, boy.
Cleveland A. and Sallie L. Moffett, boy.
Elton C. and Florence E. Hardman, boy.
Benjamin G. and Mayebelle Chitwood, girl.
Robert L. and Katherine Kummer, twin girls.
Robert I. and Anna V. Cruit, boy.
Alexander and Sadie Altman, boy.
Charles E. and Margaret I. Bell, boy.
Frederick B. and Dorothy Klein, boy.
Charles W. and Lottie G. Simpkins, girl.
Harry L. and Clara C. White, girl.
Moy W. and Wo Low, girl.
Percy H. and Julia M. Murray, girl.
Louis and Alice P. Wells, boy.
Dennis and Mary Mack, boy.
Albert and Annie Jones, boy.
Robert and Geneva Nash, boy.
James and Julia Jefferies, boy.
Charles and Mary Allen, boy.
John and Ella Burns, girl.
Horace and Mary Anna Gambrell, girl.
Richard and Bertha Newman, girl.
Stanley and Louise Jones, girl.

LICENSED TO MARRY.

Lawrence T. Rasmussen, 23, and Marguerite Reynolds, 22. The Rev. Homer J. Councilor.
James Francis Stakem, 26, and Dora Cecelia Swann, 26, Suitland, Md. The Rev. J. V. Buckley.
Norman P. Kendig, 21, and Marjorie L. Embrey, 21. The Rev. B. H. Melton.
Fred F. Witt, 39, Omaha, Nebr., and Ava Klain Bruce, 33, Philadelphia, Pa. The Rev. G. M. Diffendorfer.
Harry Shaw, 21, and Helen Marie Green, 19, Hoces, Va. The Rev. J. E. Briggs.
Jeremiah J. Murphy, 45, and Dorothy N. Waring, 36. The Rev. L. Kilkenny.
Benjamin Ellis, 21, and Earnell Stevenson, 18. The Rev. James A. L. Washington.
Preston Milburne, 30, Piney Point, Md., and Mildred Fleet, 27. The Rev. K. W. Roy.
John W. Butler, 21, and Mildred A. Minor, 18. The Rev. J. S. Carrol.
Wilson T. Row, 24, and Evelyn E. Goldsmith, 21. The Rev. Charles Enders.
Francis J. Ewald, 29, and Ruth Campbell, 23. The Rev. T. A. Cunningham.
Robert Grimes, 28, and Alice Dixon, 19. The Rev. W. Westray.
Philip Terryman, 24, and Geneva Thompson, 22. The Rev. C. R. Alexander.
Samuel David Barr, 30, and Marie Frances Halasi, 28. The Rev. Richard Schmidt.

Marriage license issued in Arlington County yesterday:
Charles Alfred Ellwanger, 31, of Takoma Park, Md., and Mildred Lee Stuart, 30, of Ballston. Arlington County. The Rev. R. F. Farley.

DEATHS REPORTED.

Rosalia D. Weaver, 76 yrs., Hotel Driscoll.
John M. Mueller, 72 yrs., Mayflower Hotel.
Eleanora E. Moore, 60 yrs., 3302 P st. se.
John Baptista, 57 yrs., U. S. Naval Hosp.
Mary E. Valls, 50 yrs., 2337 18th st. nw.
Mary B. Britt, 47 yrs., 3109 38th st. nw.
Edwin A. Adt, 47 yrs., 906 B st. ne.
Lillie Jordan, 62 yrs., Little Sisters of the Poor.
Mary Jackson, 51 yrs., Freedmen's Hosp.
Janie Tuchman, 45 yrs., Gallinger Hosp.
Joseph Wells, 43 yrs., 625 Del ave. sw.
Ithel Field, 29 yrs., Tuberculosis Hosp.
Margaret Arnold, 21 yrs., 2106 E st. nw.
Albert Catlett, 16 yrs., Gallinger Hosp.

ICE-PLANT ARSON TRIAL OPENS SOON

Owner Accused of Having Part in Insurance Fire Plot.

CASE DRAWS INTEREST

Harrisonburg, Va., Sept. 24.—J. C. McClung, Waynesboro oil dealer and real estate prospector, will go on trial in Circuit Court here next Monday on an arson charge growing out of the destruction of his idle Elkton ice plant last April 6. More than two-score witnesses have been summoned, the number adding to the interest already attached to the case.

In the hearing of McClung, court attaches will see one of those rare instances in which the accessory to an alleged crime is tried before the principal is haled before the bar of justice.

Too Ill for Trial.

This almost unparalled instance—as far as local court annals are concerned—results from the fact that Roy Wheeler, young Waynesboro lawyer and real estate agent, a graduate of the University of Virginia and son of B. E. Wheeler, former mayor of Charlottesville, is physically unable to stand trial now.

Wheeler, who was indicted as the principal in the alleged conspiracy to defraud a score of fire insurance companies of the $25,000 insurance carried on the idle ice plant, was seriously injured in an automobile accident at Ivy two days after his release here from jail. Wheeler was permanently injured when his automobile left the Jefferson highway and plunged to the Chesapeake & Ohio Railway tracks below, and now is unable to sit up. His spine is said to be permanently injured. He remained a patient at the University of Virginia hospital for two months after the accident.

Both Free on Bond.

Wheeler was at the ice plant when the fire broke out early on the morning of April 6. He and McClung were indicted by the April grand jury, and since have been at liberty under $5,000 bond each. Wheeler, who was caught several miles from the scene of the fire after he was seen to dash from the burning structure, told officers that the fire was accidentally started by him when he upset a small stove on which he was cooking breakfast into a pit of oil. Wheeler maintained that he visited the plant so early in the morning in order to map out plans for workmen who had been engaged to place the ice factory in operating condition.

The State contends that Wheeler visited the plant at the instance of McClung, the owner, and that the latter was fully aware of the young attorney's presence there. McClung maintains that he did not know Wheeler was at the ice factory at the time, and that he had more to lose by the fire than he had to gain.

Purchaser Hoped For.

McClung insists that he intended resuming operation of the small plant with the intent of finding a purchaser. He bought the abandoned plant December 15, last, from R. R. King, of Charlottesville, a real estate associate of Wheeler's father, paying $5,000 cash and giving bonds for $15,000. The plant has not been operated for five years.

State insurance division officials will assist Commonwealth's Attorney D. Wampler Earman with the prosecuting, while the National Board of Fire Underwriters also will be represented at the trial. The array of counsel, according to the reports, will be the most impressive gracing the Rockingham Circuit Court in many years.

The State maintains that in insuring the property for $25,000 McClung laid the foundation for the alleged conspiracy and that wheeler acted as the agent of the owner. Counsel for Wheeler stated at the preliminary hearing that the Waynesboro attorney was interested in the property solely as a real estate agent with the hope of making a sale, and that the young man lost a prospective commission, rather than gaining, by the fire.

License Modification Asked by Station WTBO

(Associated Press.)

The Radio Commission yesterday took under advisement the application of the Cumberland Broadcasting Co., operating station WTBO at Cumberland, Md., for modification of license, so that it may operate on a frequency of 620 kilocycles with 500 watts power instead of its present assignment of 1,420 kilocycles with 50 watts power.

J. P. Hummell, one of the owners of the station, told the commission that the station at present was unable to reach sections of Cumberland and that if it could not obtain modification of its license he probably would not ask for its renewal. Cleveland, Ohio, stations entered objections to the proposed change and the Radio Commission submitted that already the State of Maryland had more than its quota of broadcasting facilities.

Lynchburg Girl Is Wed.

Lynchburg, Va., Sept. 24 (Special). Mrs. Carrie Hanson, of this city, has announced the marriage of her daughter, Miss Salina Rebecca Seabolt, to John Williams Hurt, also of Lynchburg, the marriage ceremony having been read Saturday by the Rev. Z. E. Lewis, pastor of Bethesda Presbyterian Church.

COMMUNIST CHIEFS CHARGE UNFAIRNESS

Spurned by Gov. Gardner, They Allege Attempt to Outlaw Them.

REOPEN WIGGINS INQUIRY

Charlotte, N. C., Sept. 24 (A.P.).—Declaration of Gov. Gardner that he would not hold a meeting with communist labor leaders similar to that held Saturday with several textile mill owners was followed today by a statement from the National Textile Workers' Union Southern organizer attacking the Saturday conference. The general situation was quiet with no new labor disorders reported.

Gov. Gardner's statement was made at Raleigh in response to an inquiry from the Associated Press. He said he did not "know how to confer with such a group, who themselves do not speak the language of law and order and whose whole doctrine is fundamentally destructive and alien to North Carolina."

The State chief executive on Saturday conferred with three leaders in the North Carolina textile industry on ways and means of dealing with lawlessness which followed textile strikes. Two persons have been killed and two others kidnaped and flogged during the disorders.

Beyond the fact that the "general situation" was discussed, little information was given out concerning the conference. Present in addition to Gov. Gardner were Arthur M. Dixon, president of the American Cotton Manufacturers Association; Stuart Cramer, former president of that body, and J. H. Separk, president of the North Carolina Textile Manufacturers Association and the Gaston County Textile Association.

Hugo Oehler, Southern organizer for the National Textile Workers Union, in a statement today said the conference was "a new attempt to outlaw the National Textile Workers Union and all workers' organizations in the leadership of which there are communists."

"It is significant," he said, "that no workers, not even those subservient to the dictatorship of the bosses, were called into the conference."

Gov. Gardner emphasized today that his Saturday conference was solely in the interest of preserving order.

Inquiry into the death of Mrs. Ella May Wiggins, victim of a mob which sought to prevent her attendance at an advertised communist meeting, is to be resumed tomorrow by a coroner's jury at Gastonia.

Seven men have been charged with manslaughter for her death.

Legion Post Fetes State Commander

Col. James A. Duff Is Honored With Martinsburg Veterans' Dinner.

Special to The Washington Post:

Martinsburg, W. Va., Sept. 24.—Former service men in this county tendered a complimentary dinner here last night to Col. (Dr.) James A. Duff in recognition of his recent elevation to the commandership of the American Legion, West Virginia department. Col. Duff is a former commander of the losal post which sponsored the affair.

Responding, Col. Duff expressed the belief that the American Legion as a national agency for the protection of the interests of former service men is much more efficient, due to its 10-year experience. He foresees, he said, a period of increased usefulness for the organization in the State and nation. He indicated his confidence that the year, which will cover his State administration, would see establishment of a veterans' hospital within the State.

Other speakers included Dr. Compton Riley, Baltimore surgeon; Judge D. H. Rodgers, this city, of the State circuit bench; and reading of an original poem, touching on the Duff election, composed by Edgar Riordan, a member of the post. Prosecuting Attorney Herbert E. Hannis acted as toastmaster.

The post, Berkeley No. 14, followed with election of officers for the year, resulting as follows: Commander, Herbert E. Hannis; vice commander, Charles O'Conner; adjutant, Lawrence Parkinson; treasurer, Albert C. Miles; chaplain, the Rev. John L. Rogers; service office, Col. James A. Duff; sergeant-at-arms, Edgar Riordan.

N. D. Maher, Noted Railroad Man, Dies

Former President of N. & W. Succumbs at His Home in Roanoke.

Roanoke, Va., Sept. 24 (A.P.).—N. D. Maher, former president of the Norfolk & Western Railway Co., died here today following a brief illness.

He was in his sixty-seventh year Stricken while returning from New York a few days ago, Mr. Maher was removed to his home in this city.

For more than half a century he was identified with railroad work. His introduction into the Pennsylvania Railroad was as a clerk in the office of the superintendent of transportation. His entry into the Norfolk & Western service was as chief clerk to the general manager. From the latter position he climbed to the highest position.

Mr. Maher, was born on April 29, 1854, at Blairsville, Pa. His early education was received at Mount St. Mary's College, Emmitsburg, Md.

$60,000 Fire Sweeps Small Maryland Town

Easton, Md., Sept. 24 (A.P.).—Fire swept through a part of the town of St. Michaels, 12 miles from here, early today, destroying a church, warehouse, three dwellings, a barn and a garage. Several other houses were badly damaged. The loss was estimated at more than $60,000.

The garage was owned by J. Norman Marshall, who conducts a motor line between St. Michaels and Baltimore. A number of motor cars and trucks stored in the building were lost. The fire is believed to have started in a warehouse in which junk was stored.

West Virginia Tavern Ordered Padlocked

Martinsburg, W. Va., Sept. 24—"The Crow's Nest," a roadhouse operated by Mike Monus, between Clarksburg and Bridgeport, W. Va., has been ordered padlocked for one year dating from September 19 by Judge W. E. Baker following a hearing in Federal Court here.

Hartford Breeder Pays $926 for Cow

G. E. Harris, Connecticut's Fancier, Bids High for Prize Beast.

Special to The Washington Post.

Newmarket, Va., Sept. 24.—Col. E. T. Brown, president of Endless Caverns Corporation, near Newmarket, held a sale of registered thoroughbred cows and calves at Endless Caverns Farm yesterday and 40 head of brown Swiss cows were sold at an average of $300 per head.

The highest priced cow sold for $926. She was bred and raised at Endless Caverns Farm and was the junior 3-year-old world's champion of her breed. G. E. Harris, of Hartford, Conn., was the purchaser. Other purchasers were from Illinois, Wisconsin and Norfolk, Va. R. G. Dun, of New York, managed the sale.

A number of cattle breeders attended the sale and the bidding was spirited at all times.

REZONING REFUSED ON ROCKVILLE PIKE

Airport Company Loses Its Move to Erect Business Structures.

OTHER PLEAS GRANTED

Residents along the Rockville pike yesterday won a partial victory in their fight against industrial encroachment on what they claim is the most beautiful pike in the country. The Montgomery County Commissioners at Rockville yesterday refused the petition of the Congressional Airport, Inc., for rezoning of the 300 foot frontage of the airport at Halpine from residential to commercial.

The victory was partial because the commissioners granted two other applications which had been fought by the residents on the ground that they would be the opening wedge for further commercial encroachment on the pike and its environs. The county commissioners held, however, that the other two petitions were for changes along the railroad tracks, where residents would rarely be built and where commerce naturally should go and furthermore, were not visible from the pike.

Of the latter two petitions, one by T. H. Lenovitz, asked for rezoning of acreage on the Halpine avenue and Vier's Mill road, to permit the erection of a domestic cooking gas distributing plant by the Philfuels Corporation of Oklahoma, which plans to distribute the gas in containers to consumers unable to take advantage of the usual means of obtaining gas. This petition has been the subject of legal question and had been referred to counsel to the county commissioners, Capt. Joseph C. Cissel, for study. It was contended that Lenovitz, not being the owner, but merely having signed an agreement to purchase, had no right to make application for rezoning of the property. This feature was avoided by the filing of a contract of sale, showing that Lenovitz had purchased the ground in question, containing 2¾ acres.

The other petition was filed by Frank L. Hewitt, Henry A. Dawson and Hatton A. Waters and asked reclassification of that tract of land containing 8.76 acres designated as "factory site" on a plat of a subdivision of land made by the International Shoe Heel Corporation and is understood to have been filed in order to make way for the erection of an airplane factory.

The action of the commissioners in refusing the plea of the aviation field is construed as indicating that the demand of the residents that the pike be kept free from commercial enterprises in order that it might develop as a beautiful residential area is concurred in by the commissioners and to indicate that no such encroachment will be permitted.

Berry E. Clark, clerk to the county commissioners, advised the county commissioners that his office is badly in need of a more up-to-date indexing system to make it possible to more quickly find the ownership of any given lot in a subdivision. The present system of indexing worked quite well until about 1915, when the great boom in Montgomery County real estate began and since then there have been so many changes of ownership that to find the ownership in less than at times several hours is impossible.

Clark suggested that in line with the effort being made to make the country records more easily accessible to those persons who are interested that a modern card indexing system be provided as an adjunct to the present system. The county commissioners agreed that this was a necessary feature and directed Clark to take steps toward the preparation of such a system. The new system will cost a comparatively small amount, the only actual expense being the purchase of the index cases, and this is considered very slight, in view of the increase in efficiency which will result.

Several members of the county police force have attained the length of service provided by law for an increase in their wages of $5 per week and the county commissioners yesterday directed that the following policemen should receive the additional pay for long service: Charles Barnes, Robert Merson, Robert Darby, E. R. Jones, Joseph Oldfield, Douglas Dosh and Joseph Nolte.

The following bids being the lowest for road and street construction in the Bethesda area, the county commissioners directed that the following contractors be awarded the contracts after bids were opened yesterday at the commissioners' meeting in Rockville: Concrete curbing, sidewalk and paving on Wisconsin avenue from Bradley boulevard to Davidson drive, M. Cain Co., Inc., $3,540.04; paving, curbing and gutter on Chevy Chase boulevard, Chevy Chase, Raymond H. Burrows, $27,390.07; sidewalk west side of Wisconsin avenue from Watkins avenue to Leland street, Raymond H. Burrows, $2,334; paving, curb and gutter and sidewalk on Montgomery avenue, Highland Park, from Wisconsin avenue to Cloverdale street, F. Erwin Ray, $5,632.85.

The county commissioners were informed yesterday by Edward J. Murphy, of Section 3, Chevy Chase, that a special street improvement in that section is being made and that special front foot benefit charges for such improvement will be charged against the owners of the property abutting subject to the approval of the county commissioners. The commissioners indicated that they would approve such a charge if legal qualifications were present.

LIQUOR IN FAIRFAX JAIL CAUSES BREAK

Attempt to Seize Bottle Permits Man to Flee in Auto.

SHERIFF OVERTAKES HIM

FAIRFAX BUREAU OF THE POST.
Clarendon 919-J-1

William Hinkens, of Alexandria, Va., was arrested yesterday afternoon charged with having passed a pint of liquor to one of the prisoners in the Fairfax County Jail. According to Jailor Wilson Darr, Mrs. Darr saw Hinkens pass a bottle to Joseph Lloyd, who was sentenced to 30 days in jail Monday for driving while drunk.

While Darr was trying to recover the bottle from the prisoners, Hinkens attempted to escape from the jail by driving away in his car across the street. He was overtaken after a chase of more than a mile. He was later released on a $500 bond, pending the action of the grand jury on a charge of transportation and possession of liquor.

Under the Virginia prohibition law, to give a person any amount of liquor is the same offense as the sale of the same. Hinkens is an engineer on the Richmond-Fredericksburg & Potomac Railroad.

J. D. Pearson, of Gainsville, Va., while driving on the road between Fairfax and Annandale, is alleged to have sideswiped a car driven by Walter Peterress, of Philadelphia, County Engineer Novelle Larkin, who witnessed the accident, called the sheriff's office. Pearson was arrested and taken before Justice of Peace Ritchie and charged with driving while drunk and reckless driving. The driving while drunk charge was dismissed and a fine of $25 and costs was imposed for reckless driving.

Three Washington youths were arrested Monday afternoon by County Policeman C. R. McIntosh for stealing gasoline on Chain Bridge Hill. They gave their names as Clifford F. Bailey, 1506 Thirty-third street northwest; George E. Clark, 622 Thirtieth street northwest, and Raymond Gossage, 3018 Cambridge place northwest. They were taken before Justice of Peace Ritchie at Fairfax, and a personal bond of $200 was taken for each.

Services were held yesterday afternoon for Mrs. Frank W. Hudleson, wife of the Fairfax County treasurer, who died at her home late Saturday night in Fairfax. The services were conducted by the Rev. J. Ruderow, of Philadelphia, former rector of Zion Episcopal Church, of Fairfax, assisted by the Rev. William C. Marshall, present rector. Burial was in the Fairfax Cemetery.

Mrs. Hudleson, who was 57 years old, was Miss Nellie Moore, of Missouri, before her marriage. They moved to Fairfax from Washington more than twenty years ago. She was at the time of her death president of the Women's Auxiliary of the Fairfax Fire Department and an active member of the Garden Club of Fairfax. She is survived by her husband and one daughter, Mrs. Amos Chilcott, of Vienna.

The Circuit Court of Fairfax County adjourned at 1 o'clock to allow the members to attend the funeral.

The Falls Church King's Daughters Circle will meet today at the home of Mrs. Trabold.

Robert E. Lee Chapter, United Daughters of the Confederacy, will meet this afternoon for the first time since the summer recess. Delegates will be elected to the State convention in Wytheville, Va., this fall.

The Vienna Parent-Teacher Association will hold a meeting tomorrow night in the Vienna Grade School. Frank Fouche will preside. Mrs. S. C. Stuntz is in charge of the program. Mrs. C. A. Lane will be in charge of the musical program.

A series of Democratic rallies are scheduled for Fairfax County prior to the November election. John Garland Pollard, Democratic nominee for Governor of Virginia, will be the principal speaker at the opening meeting tomorrow night. These meetings will be held under the auspices of the local Pollard for Governor Club. R. Colton Lewis, of Centerville, is the president, and Charles Pickett, of Fairfax, is secretary. There is a vice president from each of the six electoral districts of the County. The meeting tomorrow will be held in the Herndon School auditorium. Representative R. Walton Moore, of Fairfax, will introduce Prof. Pollard.

Retired Merchant Is Dead.

Lynchburg, Va., Sept. 24 (Special). Wade Hampton Lewis, 64, a retired Pittsylvania County merchant who had been living here several months, died yesterday at his home, 1100 Knight street. He is survived by his widow, a daughter and two sons.

"15 A DAY"
VACATION TIME IS OVER
Why Not Retain That Feeling—
KEEPING FIT
During the Fall and Winter Months by Consistent
EXERCISE
See Special Display
Battle Creek Health Appliances
Gymnasium—Playground and Backyard Equipment
Health Equipment Co.
Chas. G. Graves, Mgr.
Lobby 15, Investment Bldg.
15th and K Sts. N.W.
Metropolitan 4259